The Weather
Tonight
Clearing,
Not as Cool
TEMPERATURE:
Maximum, 58; Minimum, 37
SUNDAY
High tides at Kingston Point
12:04 a. m.; 12:34 p. m.

The Kingston Daily Freeman

NEWSPAPERS GET THINGS DONE
NATIONAL NEWSPAPER WEEK
OCT. 8-14, 1967

VOL. XCVI—No. 305 CITY OF KINGSTON, N. Y., SATURDAY EVENING, OCTOBER 14, 1967 PRICE TEN CENTS

THRUWAY FATALITY—State Police today were endeavoring to learn the identity of a man killed Friday night when a 1967 car went out of control and split in two pieces after slamming into a bridge abutment near Mile Post 103 on the State Thruway. Troopers J. M. Stinton and Robert Houghtaling examine rear end of the wreckage on the superhighway north of Saugerties. (Freeman photo by Haines)

T-Way Crash Slices Auto, Victim Still Unidentified

By WALTER S. CLARK JR.

Ulster County's 35th highway fatality of 1967 was recorded Friday night when an unidentified man was killed and two others seriously injured after a rented 1967 car went out of control and was cut in two pieces after hitting a bridge abutment on the State Thruway north of Saugerties.

State Police and Ulster County Coroner William S. Keyser were endeavoring to establish the identity of the victim of the spectacular crash that occurred at 10:20 p. m. near Mile Post 103 (North).

Man Cheats Death

The mishap was one of many investigated in this area Friday and early today by state troopers. Several persons were injured. A Nassau County man narrowly escaped death in a Gardiner accident.

Sergeant J. M. Abate of Troop T said it was not immediately determined who was driving the 1967 car when it crashed into the bridge tier about two miles north of Saugerties. The dead man was found slumped on the front seat of the wrecked vehicle.

Other occupants of the car at the time of the crash were rushed to Kingston Hospital by Saugerties Ambulance. They were identified by troopers as Thomas Smith, 27, of 16 Albany Avenue, Albany and William Scott, 21, of 839 Brandt Street, Schenectady. They were ejected from the sedan and both were in serious condition at the hospital.

Because of their condition Smith and Scott could not be questioned. Their relatives informed troopers they didn't know who the dead man was or where he lived. He had no papers of identification on his person.

Couple, Daughter Hurt

A New Jersey couple and their daughter were injured at 6:50 p. m. Friday when the car in which they were riding went out of control on the State Thruway near mile post 84.4 (North) and overturned on the center mall.

Sergeant J. M. Abate said Mrs. Barbara Moffett, 25, of Fort Lee, N. J. was driving north when a tractor-trailer operated by Jean Claude Patry, 35, of Montreal, attempted to pass the passenger car. The headlights of the tractor apparently confused the woman and she lost control of the car as it overturned after glancing off the truck.

Mrs. Moffett, her husband, Robert, 35, and their daughter, Lee Ann, 22 months, were taken to Benedictine Hospital by Doctor's Ambulance. Moffett suffered cerebral concussion, lacerations of the forehead and scalp and other injuries. His condition was listed as serious. The baby sustained contusions of the scalp and right shoulder.

Trooper J. B. Fox cited Patry for following too close. He pleaded guilty before Justice of the Peace Robert Stedge, Town of Ulster, and fined $10. Troopers said a pet beagle was in the car at the time of the mishap. The dog, attached to a leash, ran into the woods near Rosendale.

Thruway Trooper John Ryan investigated a three-car accident which occured at 7:45 p. m. Friday near mile post 82.8 (North). He reported the vehicles were operated by Shamfuddin Rana, 30, of Brooklyn; Donald Hopkins, 22, Ticonderoga, and Harry Eckes, 60, of North Arlington, N. J.

Chain Reaction Collision

Sergeant Abate said the three vehicles were heading north when an unidentified motorist applied the brakes of his vehicle causing the car to spin around blocking the traffice lane.

A chain reaction collision followed involving the Rana, Hopkins and Eckes vehicles. Eckes sustained lacerations of the right arm. He was cited by Trooper Ryan for operating an unregistered motor vehicle. Rana was summoned on a charge of failure to notify the motor vehicle commission of a change of address.

Highland State Police investigated a near-fatal accident which occurred at 2:30 a. m. on Albany Post Road, Town of Gardiner. Trooper R. A. Bunning reported Jack Austin, 22, of Bethpage, was driving his 1957 convertible south when he failed to negotiate a right curve. The vehicle careened off the east side of the highway and rolled down a 30-foot embankment coming to a stop on its wheels in a gulley after hitting several trees.

Troopers J. F. Czaplicki and G. P. Rebhan reported Austin was taken to Vassar Hospital in critical condition. He suffered head and internal injuries. The car was wrecked, authorities said.

Paging The Inside News

Area Events	7
Bridge	12
Churches	2
Classifieds	9-10-11
Comics	12-13
Crossword	12
Dear Abby	12
Editorials, Columns	4
Heloise	6
It's In the Stars	12
Obituaries	3
Sports	8
Theaters	7
TV, Radio Listings	13
Weather	5
Woman's Page	6

KTF Vote Choice, Official Pact Next

Elected by a slim margin as the exclusive bargaining agent for the teachers' negotiating unit in the Kingston School District Consolidated on Friday, the Kingston Teachers Federation plans to meet soon with the school board to discuss schedules for formal negotiations and a dues checkoff through the business office.

The election, conducted by the American Arbitration Association, brought out 96 per cent of the eligible voters in the school system. The vote was 273 for the KTF and 260 for the Kingston Teachers' Association. Seven teachers voted for no representation and there were five challenged votes.

Leaders of both teachers groups said the KTF was chosen by a one-half vote majority and explained that based on the eligible voters 272½ votes were needed to win the election.

After the results were officially announced by the AAA Vernon L. Outwater Jr., president of KTF issued the following statement:

"The response of the Kingston teachers does not come as a surprise to me. It reaffirms the convictions that the KTF has had about the educators in our district. The desire to effectively participate in educational affairs has moved teachers to place their faith and trust in the organization that has a long history of sound accomplishments.

"Twenty-five years of dedicated service to the educational establishments in Kingston are the credentials we have earned as we look to the monumental task of attaining for children and teachers of Kingston the highest possible standard of educational excellence."

G. Thomas Keehn, president of the KTA, issued a statement after the results were announced. He said, "The Kingston Teachers Association extends congratulations to the Kingston Federation on their being chosen the negotiation representative of the professional staff.

"The months ahead will be very important ones to all the pupils, taxpayers, teachers and administrators in Kingston. The KTA is hopeful that the Kingston Federation will seek the support of the entire staff in their program and that all the professionals in the district will be given an opportunity to participate in the development of a much improved school system."

Outwater and other representatives of the KTF said last night that the KTF will now gear its machinery into motion to proceed with the writing of the first official contract with the Board of Education. The KTF leaders pointed out that the group is the first in the Mid-Hudson Valley to be approved as an exclusive collective bargaining agent for teachers' negotiating units.

The KTF president commenting on what the election meant for future relations with the school board, said, "Heretofore, the Board of Education was under no compulsion to bargain with teachers. The salary and policy decisions arrived at previously were influenced only by the law of supply and demand and by requirements of the State Education Department.

"The Taylor Law, however, required that the Board bargain in good faith with the agent selected by the teachers. This implies reaching agreement with the agent on all areas under consideration for the contract."

Outwater noted that under the leadership of Arthur Withall, Board president, the school board last summer made every effort to implement the letter and the spirit of the Public Employees Fair Employment Act.

"It was evident to all," Outwater said, "after discussions between the school board, the KTA and KTF, the Board's only concern was the transition from informal talks to collective bargaining be made as efficiently and effectively as local conditions would permit."

The unit consists of all professional personnel except the superintendent of schools, associate superintendents, assistant superintendents, administrative assistants, principals, assistant principals, directors, assistant directors, supervisors, coordinators and department chairmen and deans.

The cost of yesterday's election will be divided equally among the KTA, KTF and the Board of Education.

Local Officials Hear

1968 Pollution Test

By RAY W. TYSON

Air pollution in the Kingston-Ulster area varies between 1,000 and 9,000 tons per year, members of the Common Council's Air Pollution Committee were told yesterday in Albany.

Meeting with representatives of State Air Pollution Control, the committee learned that the major cause of air pollution in this area results from cement plant particles. The plant, Hudson Cement, recently claimed they had spent nearly $1.5 million in pollution control.

Harry Hovy, a state control representative, said his organization plans to have a testing unit in this area by the spring of 1968. He declared the unit would be a semi-portable structure.

In 1963, the State wanted to place a testing device in Kingston but the bid was denied by fire marshals who contended the type of apparatus intended constituted a fire hazard.

Since 1966, the New York State Health Dept. commissioner has had enforcement powers in the air pollution violations. According to the State Air Pollution Commission, local industries have been notified of the various controls and regulations required.

Also discussed at yesterday's meeting was city landfill and the sewerage problem.

Attending the conference were Aldermen Clifford Sinsabaugh, chairman; George Marolis; John L. Machione; and City Clerk Thomas Lyle.

City buses and the cement plant have been accused as the worst violators of air pollution standards. Bus fumes have been termed, ". . . one of the most deadly of pollutants."

However, Robert Green, president of Hudson Cement, recently noted that most of the $1.5 million spent by his company on control of pollutants was used in the purchase of precipitators, water trucks and street cleaners. He said, "We keep the state standards and use the latest equipment."

Last Chance To Register

Today is the final day for voter registration at district polling places throughout the city and county under the new permanent personal registration effective this year.

The polls have been open since 7 a.m. and will remain open until 10 p.m.

Those expecting to vote on Election Day, Nov. 7, and have not registered at the Board of Elections or during special registration days in various districts in the county must register today.

State Chamber Official

Breakfast Speaker Named

John J. Roberts, executive vice-president of the Empire State Chamber of Commerce, will be the featured speaker at Tuesday morning's breakfast meeting, "A Businessman's View of the Proposed State Constitution."

The breakfast will be sponsored by the Kingston Area Chamber of Commerce at 7:45 a.m. in the Crystal Room of the Governor Clinton Hotel.

S. James Matthews, Chamber President, today expressed his great pleasure at having so knowledgeable representative of the Empire State Chamber as Roberts speaking before the Chamber membership and guests. Matthews expressed the opinion that Roberts' background and long experience with State government makes him uniquely qualified for his discussion of the proposed State Constitution and its implications to the Kingston Area business community.

In addition to Roberts, who will give a formal discussion on the businessman's viewpoint, there will be a question and answer period in which district delegates, H. Clark Bell and S. James Matthews will participate. Businessmen are urged to bring their questions for discussion at the meeting.

A graduate of Union College and Harvard Law School, Roberts has been executive vice-president of the Empire State Chamber of Commerce since mid-1959. Immediately prior to his appointment as executive vice-president he had been the Chamber's Counsel for seven years.

Before joining the Empire State Chamber of Commerce, he was Tax Counsel for the National Retail Merchants Association.

In 1943, Roberts was assistant counsel to the Moreland Commission studying New York State's Workmen's Compensation Law. In 1948, he was named chief counsel to the special study group appointed by the Governor to recommend improvements in the State's Unemployment Insurance Law and its administration.

Presently, Roberts serves by appointment of Governor Rockefeller on the Governor's Business Advisory Committee, on the Workmen's Compensation Advisory Committee by appointment of Solomon Senior, Chairman of the Board and on the Executive Committee of the Council for a Sound New York Constitution.

Matthews urged Chamber members and other interested members of the business community to call the Chamber office for reservations for Tuesday morning's breakfast.

Yesterday's Newsboys Big Successes Today

By LYNN MULVANEY

Former newsboys, who have gone on to big successes in their lifetimes, are a familiar story in many cities in our land. Kingston is no exception.

Supreme Court Justice Louis G. Bruhn, acting Urban Renewal director, Ward B. Tongue; bank president, William Buddenhagen and Sheriff William B. Martin are examples, just to name a few.

Sheriff Martin, who began delivering The Kingston Freeman in 1926, stopped by the Freeman's uptown office to commend today's newsboys for using their leisure time in such a worthwhile endeavor.

Today's carrier boy is more than a delivery man. He is independently employed and engaged in business for himself. Each youngster, when establishing a route, purchases the needed amount of papers wholesale, and then retails them, bills and collects the money for himself. Others work through private delivery services but are still responsible for seeing that each and every paper gets delivered in good condition and on time.

"Such responsibilities for youngsters prepare them well for the future," Sheriff Martin contends. Today, when vandalism and lack of respect for authority and responsibility is so prevelant among young people, it is good to know that some youngsters recognize the value of keeping themselves occupied in worthwhile enterprises.

SALUTE TO NEWSBOYS—Sheriff William B. Martin, one of many successful Kingstonians who was once a newsboy for the Kingston Freeman, stopped by the uptown office today to salute today's carrier boys in recognition of National Newsboy Day. Flanking him (L) are Gary Krom and David Miller, representing the 350 boys, who sell Freemans. (Freeman photo by Haines).

Political Winds

CHARLES BERMPOHL
Freeman Political Writer

County Judgeship -- The Big Political Battle

The big political battle being waged in Ulster County is for County Judge—not only does the position carry with it a 10-year term at $25,000 per, but because a State Supreme Court Judgeship—a 14 year term at about $31,000 ($6,000 more a year)—rests at top of the ladder.

Judge Harry E. Schirick has already resigned from one of the three Ulster Supreme Court slots, and Judge Roscoe V. Elsworth will step down in a year or so. When Elsworth does step down, Ulster County will be left with only one Supreme Judge (Louis G. Bruhn) and another will be appointed shortly thereafter.

So, both incumbent County Judge Raymond J. Mino and challenger John J. Schick are battling tooth and nail for this one.

To spotlight the Mino-Schick campaign, let's turn, for a moment on each candidate's splinter party endorsements.

Schick who sought the Liberal Party endorsement but failed to get it, took the Conservative nod instead.

Schick's reasoning was easy to understand: by getting himself on the Conservative line, he could possibly offset the conservative image of the Republicans and pick up dissident GOP votes from people who would never think of voting Democratic but who could be led to line "C" in order to demonstrate their hostility to the top of the ticket.

As for why the Conservatives nominated Schick: to drive a wedge between the Resnick Democrats and the Schick Democrats in hopes of using the device to force a Resnick defeat in 1968. Unless Schick plays along, this kind of deviousness may be just a little bit too clever for the Conservatives to pull off, even though there could not be too much love lost between the Congressman and the former assistant D.A. from Kingston.

As for Mino's accepting the Liberal endorsement: probably to get a second line on the ballot, but the Liberal strategy appears to have been merely to give the nod to Schick's opponent.

Mino, of course, came to Liberal meetings and actively sought the endorsement, but some Liberal leaders are upset because their advice and consent has not been asked for throughout the span of the Mino campaign.

Also, Liberals are annoyed with the makeup of a number of Mino signs and billboards which make no mention of the Liberal Party or Liberty Bell symbol.

* * *

Congressman Joseph Y. Resnick told an audience at New Paltz State University Tuesday that he would remain loyal to President Johnson's Vietnam policy even if it meant an armed invasion of North Vietnam.

The Ellenville Democrat also told a similar New Paltz audience this past winter that the U.S. had been assured by those so-called "informed sources" close to the State Department that the Chinese would only enter the war if the U.S. crossed the 17th parallel.

Well, the 17th parallel pretty well forms the dividing line between North and South Vietnam, so, by Resnick's own logic, he would support an action that would lead us into a war with China.

No one should be allowed to get away with that kind of statement, nor with the further comments, made this past Tuesday, that the Vietnam War's unpopularity comes from young men "who want to evade everything" and from mothers "who don't want their darling little boys to leave home."

The Congressman may realize that many mothers are not so concerned about their son's leaving as they are about what kind of condition they will be in when they arrive back home.

As for young men not wanting to go over to that tragic Southeast Asian nation: it is not merely because they "want to evade everything" but because some are genuinely confused about American objectives over there, and others are truly opposed to the objectives.

Perhaps the most unpopular war prior to the Vietnam venture was the Mexican War of 1846—when many felt the U.S. wanted to steal land from the Mexicans—but the Congressman must know that many objections to the present conflict are valid—and if he wants to say, as so many are these days, "Well, now that we are over there, regardless of how we get there, we should go on and win" then he is guilty of the same base reasoning that his more conservative adversaries are.

The self-proclaimed "rubber stamp" for the Johnson administration may be faced with more sober reflections if this war continues to escalate and those pine boxes continue to pile up.

Resnick and Johnson, of course, will both be subjected to the glaring light of history.

Sunday Church Services

(Notices for this column will not be printed unless received by 1:30 o'clock Thursday afternoon at the downtown editorial office)

• • •

Uptown

Bethlehem Temple, 155 Tremper Avenue, Elder Henry Perry, pastor—Sunday school 10 a. m. Worship 11 a. m.

New Apostolic, 164 Flmendorf Street, the Rev. Jack Klomm, pastor—Sunday school 9 a. m. Service 10 a. m. Evening service 5 o'clock. Wednesday service 8 p. m.

Paradise Soul Saving Station for Every Nation, Inc., 131 Franklin Street, the Rev. A. B. Washington, pastor — Sunday school 9:45 a. m. Worship 11:15 a. m. Evening service 8.

St. John's Episcopal, Albany Avenue at Tremper, the Rev. Robert T. Shellenberger, rector — 8 a. m. Holy Communion; 10:30 a. m. church school; 10:30 a. m. service with sermon.

St. George Greek Orthodox, 294 Greenkill Avenue, the Rev. Nicholas Katsoulis, pastor — Orthos 9:30 a. m. Divine liturgy 10:30 a. m. Sermon at the end of service. Sunday school 10 a. m.

First Presbyterian, Elmendorf and Tremper Avenue, the Rev. William J. McVey, minister. Church school meets at 9:45 a. m. Worship at 11 a. m. with sermon by the minister on The Measure of Our Concern.

Fair Street Reformed, Fair and Pearl Streets. Divine worship 9:30 and 11 a. m. Church school 9:30 a. m. Sermon by the pastor, the Rev. Edwin C. Coon, Five and Two.

Christian and Missionary Alliance, 90 Miller's Lane, the Rev. George B. Osborne, pastor —Sunday school, 9:45 a. m. Worship, 11 a. m., sermon Loyalty. Gospel hour at 7 with sermon, Be Not Deceived.

Kingston Congregation of Jehovah's Witnesses, 105 Pine Street—Bible lecture 9:30 a. m. on The March of World Powers in Bible Prophecy. Congregational Bible study 10:30 a. m. on Recognizing The Part Played by Jehovah's Organization.

St. James Methodist, Fair and Pearl Streets, the Rev. Paul M. Allen, minister. Church school at 9:45 a. m. Worship service at 11 a. m. The sermon topic will be, The New York State Constitution—Yes or No?

Salvation Army, 90-96 North Front Street — Sunday school, 10 a. m. Worship, 11 a. m. Mrs. Lillian Halstead will preach. Evangelistic Service, 7:45 p. m., Mrs. Major Smith from Cairo will preach.

Franklin Street AME Zion, 26 Franklin Street, the Rev. Vernon A. Douglas, minister—Worship 11 a. m. Guest minister, the Rev. W. D. Hogans, pastor of the Corona AME Zion Church, Corona, L. I.

First Baptist Church, Albany Avenue at Broadway, the Rev. James A. Braker, minister — 9:45 a. m. church school classes for all ages; 9 a. m. and 11 a. m.; church at worship with the minister preaching on: Thou Shalt Not Kill.

First Church of Christ, Scientist, 161 Fair Street — Sunday service and Sunday School 10:30 a. m. Subject of this week's lesson-sermon is Doctrine of Atonement. Reading Room, 281 Fair Street.

First Church of the Nazarene, Elmendorf Street at Wiltwyck Avenue, the Rev. Thomas H. Younce, pastor—9:45 a. m. Sunday school; 10:45 a. m., Worship and sermon, A Powerful Church.

Clinton Avenue Methodist, 122 Clinton Avenue, the Rev. William A. Studwell, minister —9:45 a. m., church school; 11 a. m., divine worship, sermon, When Your Son Asks by the pastor.

Old Dutch Reformed, Wall and Main Street, the Rev. Arthur E. Oudemool, pastor—Services in the sanctuary at 9:30 and 11 a. m. Sermon, Religion and Good Health. Church school at 9:30 and 11 a. m.

• • •

Downtown

Watson Memorial Baptist, Spring and Post Streets, the Rev. Donald Morgan, pastor — Sunday school 9:45 a. m. Worship 11 a. m. Vesper service 7 p. m. Training union 6 p. m.

Holy Cross Episcopal, 30 Pine Grove Avenue, the Rev. David L. Bronson, rector — Mass 7:30 a. m. Sung Mass and sermon 9 a. m. Church school in parish hall 8:45 a. m.

St. Paul's Baptist, 30 Pine Grove Avenue, the Rev. O. Palmer, pastor—Sunday school 10 a. m. Worship 11 a. m.

Rondout Presbyterian, Wurts and Spring Streets, the Rev. H. Coleman Lamb, acting minister —Divine worship 11 a. m. The Rev. Lamb will deliver the sermon.

Church of God in Christ, 9 Mill Street, the Rev. James L. Best, pastor—Sunday school 10:30 a. m. Worship 12 noon. Sermon by the Rev. James Childs.

Immanuel Evangelical Lutheran (Missouri Synod) and Christian Day School, Livingston Street at East Chestnut, the Rev. Carl J. Goette, pastor —Services 8 and 10:30 a. m. Sunday school and Bible classes 9:15 a. m.

African Union Methodist, 255 East Strand, Bishop S. B. Chappell, presiding — Sunday school 10 a. m. Worship 11 a. m.

Evangelical Lutheran Church of the Redeemer, Wurts and Rogers Streets, the Rev. David C. Gaise, DD, pastor—Service of worship at 9:30 and 10:45 and church schools at 9:30 and 10:45.

St. Paul's Evangelical Lutheran, 355 Hasbrouck Avenue, the Rev. Roy D. Meyer, pastor —Church school with classes for all ages 9:30 a. m. Worship 10:45 a. m. Holy Communion will be administered during worship on the first Sunday of the month.

Comforter Reformed, 51 Wynkoop Place — 9:30 a. m. Sunday school; 11 a. m. service of worship. The Rev. David L. Engelhardt, librarian at the New Brunswick Theological Seminary, will lead the worship service. Service of Holy Communion.

New Central Baptist, 229 East Strand, the Rev. P. N. Sanders Jr., pastor—Sunday school 9:30 a.m. Worship 11:30 a.m. Holy Communion.

Progressive Baptist, 8 Hone Street, the Rev. James Priest, pastor — Sunday school 9:30 a.m. Worship 11 a.m. Holy Communion 7 p.m.

Riverview Baptist, 240 Catherine Street, the Rev. John H. Gilmore, pastor — 9:30 a. m. Sunday school; 11 a. m. worship and the Lord's Supper sermon by the pastor, Take Up Your Bed and Walk.

Trinity Lutheran, Spring and Hone Streets, the Rev. Olney Cook, supply pastor — Sunday church school 9:30, service of worship 11 a. m., sermon, Conquering Names.

Ponckhonckie Congregational, 93 Abruyn Street at Delaware Avenue—Sunday school at 9:45 a. m. Service of worship 11 a. m. Nelson H. Lewis will be in charge of the service.

Comforter Reformed, 51 Wynkoop Place—Sunday school 9:30 a. m. Worship 11 a. m. Guest speaker Nelson Burhans. Sermon, Nibbling Ourselves Lost.

St. Mark's AME, 72 Wurts Street, the Rev. Alfred Banks, pastor—Sunday school 10 a. m. Worship 11 a. m. Sermon by the pastor.

First Emmanuel, 50 Abeel Street, the Rev. Marco R. McHugh, co-pastor-in-charge — Sunday school 10 a. m. Worship 11:30 a. m. Sermon, Christ the Life Giving Bread. Holy Communion will be observed.

Trinity Methodist, Wurts and Hunter Streets, the Rev. James P. Veach, pastor — Church school 9:45 a. m., worship service 11 a. m., sermon You Can't Always Tell the Good Guys.

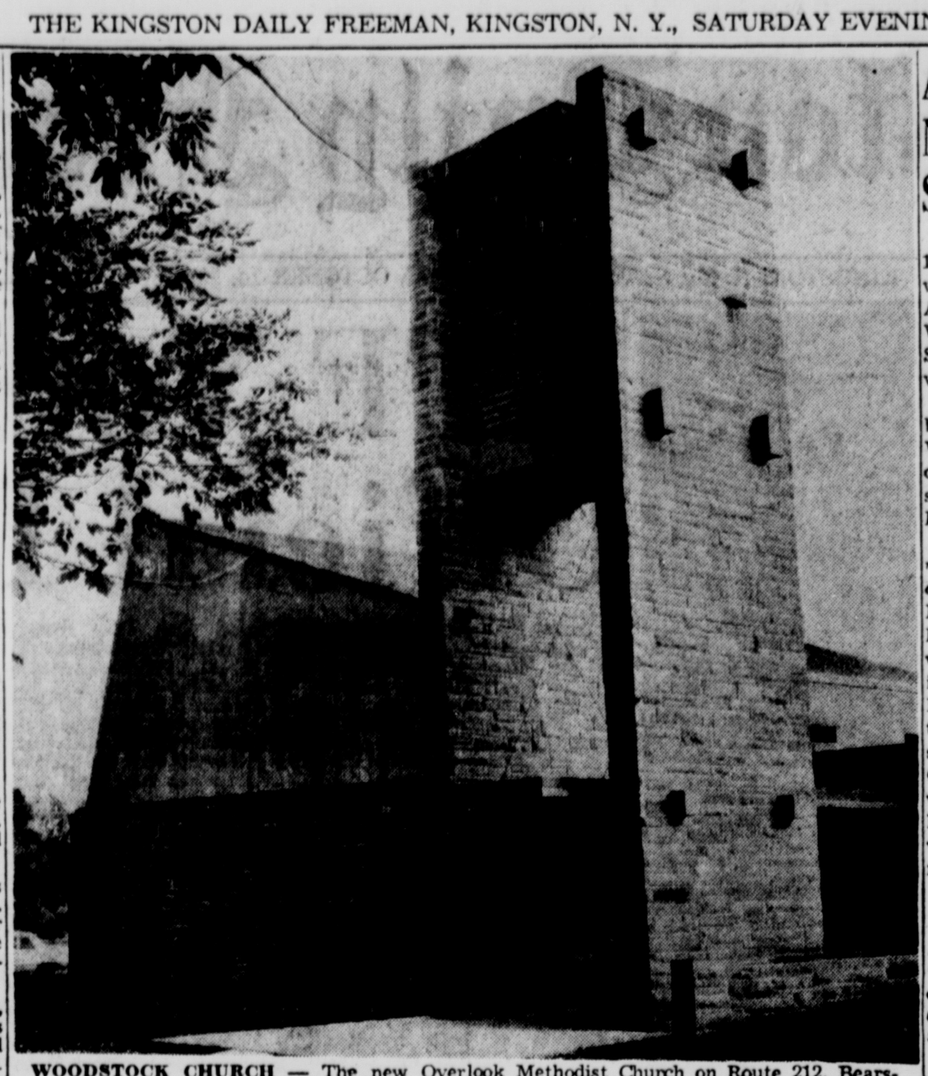

WOODSTOCK CHURCH — The new Overlook Methodist Church on Route 212, Bearsville, is ready for occupancy. The last regular service at the old church on Tinker Street will be conducted by the Rev. James W. Cook, pastor, this Sunday 11 a.m. Formal farewell and dedication will take place Sunday, Oct. 22, when at 10 a.m. the congregation will gather briefly at the old church and then proceed to the new church for special worship services. (Freeman photo by Haines).

County

Vly Chapel — Gospel service every Sunday 7 p. m.

Olive-Shokan Baptist, West Shokan — Sunday school 9:45 a. m. Worship 11 a. m.

Chichester Community, Chichester—Services every Sunday, 7:30 p. m.

North Marbletown Reformed, the Rev. Robert Clementz, pastor—Worship service 8.30 a. m.

Glasco Methodist, Myron F. Ronk, minister — Worship 10:15 a. m.

Plutarch Methodist, the Rev. Roy Allan Hassel, pastor—Worship 2 p. m.

High Woods Reformed, the Rev. Robert A. Hess, pastor—Worship 9 a. m. Sunday school 10 a. m.

Binnewater Union Chapel, the Rev. J. B. Donaldson, pastor — Sunday school 9:45 a. m. Morning worship 11 a. m.

Cottekill Reformed, the Rev. Harry E. Christiana, pastor — Worship 9:30 a. m. Sunday school 10:45 a. m.

Wawarsing Chapel, the Rev. Robert Houghtaling, pastor — Bible school 10 a. m. Worship services 11 a. m. Wednesday 8 p. m. cottage meeting.

Centerville Methodist, Myron F. Ronk, minister — Worship service 9 a. m. Sunday school 10 a. m.

Shady Methodist, the Rev. George Moody, pastor — Sunday school 10:30 a. m. Worship 7:30 p. m.

Ashokan Methodist, the Rev. Paul C. Hoyt, pastor. Worship 9:30 a. m. Sunday school 10:45 a. m.

East Kingston Methodist, Myron Ronk, minister — Worship 11::30 a. m. Sunday school 10 a. m.

West Hurley Methodist, the Rev. Paul C. Hoyt, pastor—9:30 a. m. Sunday school; 11 a. m. worship.

Glenford Methodist, the Rev. Paul C. Hoyt, pastor — 11:30 a. m. Sunday school; 12:30 p. m. worship.

Unitarian-Universalist Fellowship of Ulster County, Pickett House, Lohmaire Lane and

Union Center Community, Ulster Park—Worship 10 a. m. with the Rev. Harvey I. Todd. Sermon Parable of the Good Samaritan.

First Baptist, Partition Street, Saugerties, the Rev. Brooks N. Henry, pastor—9:45 a. m. Sunday school (classes for all ages); 11 a. m. worship service, sermon by the pastor: The Response of Faith.

Katsbaan Reformed, Saugerties, the Rev. August Pfaus Jr. pastor — Worship service 10 a. m.; Sunday school 11 a. m.; sermon: Good News for Modern Man.

Reformed Church of Blue Mountain, Saugerties, the Rev. August Pfaus Jr., pastor—Sunday school 10 a. m.; worship service 11:15 a. m.; sermon: Good News for Modern Man.

South Rondout Methodist, First Street, Connelly, the Rev. James P. Veatch, pastor—Worship service 9 a. m., sermon, You Can't Always Tell the Good Guys.

Mt. Marion Reformed, the Rev. John A. Needham Jr., pastor—Sunday school 9:30 a. m. Worship 11 a. m. Sermon, The Nature of the Church.

Hurley Reformed, the Rev. Harold F. Schadewald, minister —Worship and Sunday school 10 a. m. Dedication of teachers and officers at worship service.

Port Ewen Reformed, Salem Street, the Rev. Daniel L. Ogden, minister—Sunday school meets 9:30 a. m. Worship service is held at 11 a. m. Sermon topic will be The Meaning of Faith.

Neighborhood Road, Lake Katrine. Mrs. Robert Opdahl, president — Services and Sunday school 10:30 a. m.

New Paltz Nazarene, North Chestnut Street, the Rev. Clarence W. Lindeman, pastor —Sunday school 9:45 a. m., worship service 11 a. m.

Saugerties Reformed, the Rev. Orville J. Hine, pastor—Service 9:45 a. m. Regular services start Sept. 10 with worship 9:45 a. m., 11 a. m. and Sunday school 9:45 a. m. Holy Baptism at both services.

Shandaken Reformed, Mt. Tremper, the Rev. Osterhoudt Phillips, minister — Worship 9:30 a. m. Sermon by the pastor.

Marbletown Reformed, Stone Ridge, the Rev. Robert Clementz, pastor — Sunday school 9:30 a. m. Worship 11 a. m. Sermon by the pastor.

Woodstock Dutch Reformed, Woodstock Village Green, the Rev. Donald Edgar Hicks, minister—Sunday school 9:15 a. m. Worship 11 a. m. Layman's Sunday sermon, The Middle Man.

Religious Society of Friends (Quakers), New Paltz — Sunday, 11 a. m., meeting for worship (unprogrammed). Program for children every Sunday, same time. Elting Memorial Library, New Paltz. Richard or Shirley Hathaway, New Paltz, may be contacted for further information.

Reformed Churches of Bloomington, Rosendale, St. Remy and Tillson, the Rev. Richard E. Lake, pastor—Worship, St. Remy, 9 a. m., Bloomington, 11 a. m.; sermon title, Treasure Hunting. Sunday church school at Bloomington and Tillson 9:30 a. m., St. Remy 10 a. m.

Saugerties Methodist, the Rev. J. H. Rainear, pastor — Worship services 8:45 and 11 a. m.; sermon, God's Fininshing Touches; 9:45, church school.

Overlook Methodist, Woodstock, the Rev. James W. Cook, pastor—Worship service, 11 a. m.; sermon topic: The Things We Remember.

Grace Community, Neighborhood and Sawmill Roads, Lake Katrine, the Rev. Robert C. Miller, pastor — Worship 10:45 a. m., sermon, The Pre-eminence of Love.

Holy Trinity Episcopal, Highland, the Rev. Paul E. Parker, rector — Holy Communion sermon and church school 9:15 a. m.

Friends Community, Tillson—Sunday school for all ages. Worship at 11 a. m. Richard B. Talieur, minister is in charge.

Kingston Free Methodist, Elmendorf Tract, Hurley, the Rev. George Lockwood, pastor. Sunday school 10 a. m. Worship 11 a. m. Evening service 7 p. m.

First Independent Baptist, New Paltz, the Rev. William G. Smith, pastor—Meeting at New Paltz Branch of the Bank of Highland. Sunday school 9:45 a. m. Worship 11 a. m. Communion first Sunday of month.

Ascension Epsicopal, West Park, the Rev. Paul E. Parker, rector — Holy Communion 8 a. m. Holy Communion, sermon and church school 10:45 a. m.

Lomontville Assembly of God, the Rev. David O. Stanton, pastor — Sunday school 10 a. m. Morning worship 11 a. m. Evening service 7:30 p. m.

Krumville Reformed, the Rev. George D. Wood, pastor—Worship service 9:30 a. m. Sunday school 10:30 a. m.

Shokan Reformed, the Rev. Osterhoudt Phillips, minister—Sunday school 9:45 a. m. Worship 11 a. m. Sermon by the pastor.

Trinity Episcopal, Barclay Heights, Saugerties, the Rev. Richard Shepherd, rector — Holy Eucharist 8 and 10 a. m. Weekdays and Holy Days as announced.

Christ Lutheran, 107 Center Street, Ellenville, the Rev. Ernest E. Miller, pastor—Church school 9:30 a. m. Service 11 a. m. Holy Communion first Sunday of the month.

St. Paul's Evangelical Lutheran, West Camp, the Rev. Alvin F. Messersmith, pastor—Sunday school 9:30 a. m. Worship service 11 a. m. with nursery for pre-school children in the pine rooms.

Trinity Gospel Mission, Hawleys Corners, Highland, the Rev. M. Reddy, minister — Service 2:30 p. m. Guest speaker the Rev. John Donaldson.

Church of Jesus Christ of Latter Day Saints, Fording Place Road, Lake Katrine, Wendell H. Gray, president—Sacrament service 11:15 a. m. Adult and junior Sunday school 9:55 a. m. Priesthood meeting 8:30 a. m.

Flatbush Reformed, Route 32, Town of Saugerties, the Rev. Robert A. Hess, pastor—Sunday school 9:45 a. m. Worship 11 a. m.

Rifton Methodist, the Rev. A. E. Kaufman, pastor — Worship 9 a. m. Sunday school 10:30 a. m.

Mt. Calvary Evangelical Lutheran, Church Street, Ruby, the Rev. Roy D. Meyer, stated supply pastor—Worship 9 a. m. Church school 10 a. m. Sacrament of Holy Communion first Sunday of the month.

Christ the King Episcopal, Route 213 between High Falls and Stone Ridge, the Rev. Vincent H. Anderson, priest-in-charge — Holy Communion 8 a. m. Holy Communion and sermon 10 a. m. (Morning prayer second and fourth Sunday.) Church school and nursery 10 a. m.

Bethel Assembly of God, 11 Esopus Avenue, Town of Ulster, the Rev. Donald Rudolph, pastor — Sunday school 9:45 a. m. Worship 11 a. m. Evangelistic service 7:30 p. m.

Redeemer Lutheran, Route 32, New Paltz, the Rev. Paul Mertzlufft, pastor — Service and Sunday school 9:30 a. m. Communion the first Sunday of the month.

Unitarian Fellowship of Ulster County, Pickett House, Neighborhood Road and Lohmaier Lane, Lake Katrine, Kenneth Ticknor, president — Services and Sunday school 10:30 a. m.

Esopus Methodist, the Rev. A. E. Kaufman, pastor—Worship 10:30 a. m. Sunday school 9:30 a. m.

Acorn Hill Wesleyan Methodist, the Rev. Clarence Murray, pastor — Worship 7:30 p. m. Sunday school 6:45 p. m.

Atonement Lutheran, 100 Market Street, Saugerties, the Rev. Walter Cowen, pastor—Church 8 and 11 a. m., with Sunday school 9:15 a. m. Nursery care during the 11 a. m. service.

Trinity Episcopal, Barclay Heights, Saugerties, the Rev. Richard G. Shepherd, rector—Holy Eucharist 8 and 11 a. m. Church school 9:15 a. m. Morning prayers and family eucharist 9:30 a. m.

Port Ewen Methodist, the Rev. C. L. McFarland, pastor—Services 8 and 10:15 a. m. Church school 9 a. m. Sermon, The Almighty, the first in a series on the Apostles Creed.

Plutarch Methodist, the Rev. Roy Allen Hassel, pastor—Worship 2 p. m. Sermon by the pastor. Church school at the New Paltz Methodist Church 9:30 a. m.

Rondout Valley Methodist, Stone Ridge, the Rev. Bruce L. Carlson, minister — Church school 9:30 a. m. Worship 10:45 a. m., cribbery open during worship.

New Paltz Methodist, Main and Grove Streets, the Rev. Roy Allan Hassel, pastor—Church school 9:30 a. m. Worship 8:30 to 11 a. m. with sermon by the pastor.

Christ Lutheran, Woodstock, the Rev. Norman Krapf, pastor —Church school 9:30 a. m. Service 11 a. m. Holy Communion first Sunday of each month.

New Paltz Reformed, the Rev. Gerret J. Wullschleger, minister — Church school 9:15 a.m. Worship 11 a.m. World Wide Communion and reception of members.

Church of Jesus Christ of Latter Day Saints, Fording Place Road, Lake Katrine — General conference from Salt Lake City will be televised on Channel 6 on Sunday from 10 to 12 noon. There will be no services held at the church in the morning. Sacrament service will be held at 5:30 p. m.

New Paltz Lutherans Observe Reformation

REV. WILLIAM STUDWELL

Layman's sermon at the Redeemer Lutheran Church, New Paltz, will be presented Sunday by Carl C. Neumann, a member of the faculty at New Paltz Central School.

The service is part of the 450th Reformation anniversary celebration and is the first of a series of three special services culminating the observance which started Jan. 1.

Other speakers will be the Rev. John Van Ness, director of the New Paltz Student Christian Center, a part of the new ecumenical ministry in New Paltz, Oct. 22 and the Rev. Joseph W. Hickey, assistant pastor of St. Joseph's Catholic Church, New Paltz, Oct. 29, Reformation Sunday. All services are at 11 a.m.

Theme for the Reformation anniversary is Life—New Life. Selection of guest preachers was made with an eye to the new role of laity in today's church and to the closer association between Lutherans, Roman Catholics and other Protestant.

This week's speaker is an active layman, as a teacher of teenagers in the Sunday school.

Bernard Mangan, president of Redeemer congregation invites all members of the community to attend the special Reformation services.

India to Be Explored at Family Night

Guest speaker at family night festivities in the West Hurley Methodist Church Wednesday night will be the Rev. William A. Studwell, pastor of Clinton Avenue Methodist Church.

The program will start with a covered dish supper at 6:30 p. m. Those attending will bring a covered dish. Table service and beverage will be provided.

The Rev. Mr. Studwell will discuss The Mysteries and Challenges of India. He served as pastor of the Union Church of New Delhi prior to coming to Kingston.

Plan Harvest Tea

A harvest tea sponsored by the Bishop J. D. Bright Club will be held Sunday 4 to 7 p. m. at St. Mark's AME Church Hall, 72 Wurts Street.

Plans are being made for a barbecue Saturday, Oct. 21 at the same address.

Albany Area Mission Meet Slated Oct. 22

Immanuel Lutheran Church, 1810 Union Street, Schenectady, will host the fall rally of the Albany Zone of the Lutheran Women's Missionary League on Sunday, Oct. 22. Registration will start at 2:30 p. m.

The theme of the rally will be Go and Do Thou Likewise. Women from 21 congregations of the Lutheran Church—Missouri Synod from Kingston to Plattsburgh will attend.

The Rev. William Pudell, pastor of the host church, will conduct the opening devotions. Mrs. George Simmons of Scotia, President of the Albany Zone, will conduct the business meeting. The Atlantic District of the LWML will be represented by the president, Mrs. Ernest Handschin, and secretary, Mrs. Charles Ballner. Guest speaker will be the Rev. F. Richard Benken, district counselor, who will speak on Inreach and Outreach.

Sermon Series

Beliefs That Count, will be the general topic of the preaching during the fall in the Methodist Churches of Ashokan, Glenford, and West Hurley.

Based on the elements of the Apostles Creed, the pastor's series will attempt to relate these foundation stones of faith to Biblical tradition and the demands of modern everyday life.

Up With People Theme Of Fair Street Rally

A mass chorus and musical ensemble of 70 teenagers from the Senior High Fellowship of the First Presbyterian Church of Poughkeepsie will be presenting the Up with People program at the Fair Street Reformed Church, Sunday, 7 p. m.

This is the second youth rally of the year to which all area Protestant and Roman Catholic youth are invited, the first having featured the Seminarians of Mount St. Alphonsus in Esopus.

The fellowship group from Poughkeepsie first started singing some four years ago and since that time have continued arranging and directing their own programs. They have sung for many civic and religious groups including the Castle Point Veterans Administration Hospital, Arlington Rotary Club, American Cancer Society, Poughkeepsie High School Teacher's Recognition Dinner, Dutchess County and Ulster County Fairs, Eastern Area Presbyterian Men's Conference at the Statler Hilton, the New York State Fair in Syracuse, various Masonic events, a YWCA program in Pottstown, Pa., Shriner's Hospital for Crippled Children in Springfield, Mass.

Easter Tour

During this past Easter vacation the group took a five-day tour of New Jersey, Pennsylvania and Long Island.

In addition to the musical program, this group meets every Sunday evening for program and worship, and are involved in many service projects, the funds from which they use to support a local church coffee house, a community nursery for underprivileged children, work with crippled children, and refurbishment projects in their church. Their advisors are Mr. and Mrs. Kenneth Newman.

A free-will offering will be held to assist the group in continuing its excellent work. For those unable to be present, the program will be taped, and rebroadcast over Radio Station WGHQ-FM Monday, 2-3 p. m.

The program Sunday evening will be followed by a refreshment hour in the church parish room. Adults may attend as well.

The next youth rally planned through the Christian Education Committee of the Kingston Area Council of Churches, will be held Sunday evening, Jan. 14, at which time the men from Holy Cross Episcopal Monastery will present selections from modern jazz and folk masses.

Speaker Named for Area Urban, Rural Conference

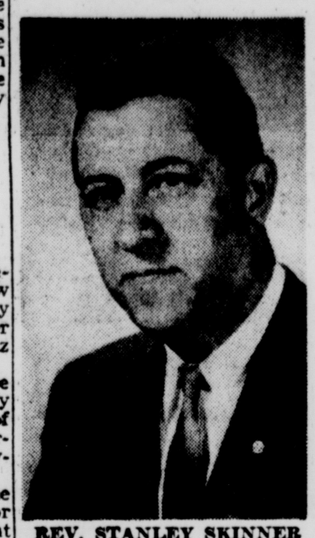

REV. STANLEY SKINNER

The Rev. Stanley E. Skinner, associate director of the Church Planning and Mission division, New York State Council of Churches, will be the keynote speaker at a Town and Country Conference at the Plattekill Reformed Church in Mt. Marion on Oct. 21 at 2 p. m.

Co-chairmen for the conference, the Rev. John Needham and the Rev. Richard E. Lake, have announced that plans for the Saturday conference will include the keynote address by the Rev. Mr. Skinner, discussion groups, Bible study and dinner. The conference is designed for the consistorymen, teachers and officers of the church school and women's group officers in many of the Reformed Churches of the Classis of Mid-Hudson.

The Rev. Mr. Swinner's address will be on the subject, How Small Can a Church Be and Still Be Effective.

Previous to his present associate directorship Mr. Skinner served as Associate Director and Director of the Town and Country Division, New York State Council of Churches, with his offices on the Cornell University campus.

The Rev. Mr. Skinner is a member of the Religious Research Association, and an associate member of the Rural Sociological Society. He is most committed to ecumenical activities.

Reservations for the conference may be made with the Rev. Mr. Needham, Box 33, Mt. Marion.

This is the Unitarian Idea:

Unitarian churches are dedicated to the progressive transformation and ennoblement of individual and social life, through religion, in accordance with the advancing knowledge and the growing vision of mankind.

IN RELIGION:
Freedom is our Method
Reason is our Guide
Fellowship is our Spirit
Character is our Test
Service is our Goal

UNITARIAN FELLOWSHIP
Neighborhood Road
at Lohmaier Lane
Lake Katrine
FE 8-6529 OR 9-8071

Reformed Church Of The Comforter
Wynkoop Pl. off Foxhall
Kingston, N. Y.
9:30 a. m. Sunday School
11 a. m. Service of Worship
Broadcast over WBAZ
Nursery and Junior Church
EVERYONE WELCOME

St. James Methodist Church
Fair and Pearl Sts.
Paul M. Allen, Pastor
Services for October 15
9:45 — Sunday School, all ages
11:00 — Morning Worship
Sermon: "The New York State Constitution—Yes or No?"
Following the service, a "talk-back" discussion with all invited

THE CHURCH OF CHRIST
MEETS AT THE YWCA
209 Clinton Avenue
Kingston, N. Y.
SUNDAY SERVICES
Morning Worship 11 a. m.
Bible Classes 10 a. m.
Phone OL 8-6646

First Baptist
Partition Street
Saugerties, N. Y.
Brooks N. Henry, Pastor
Phone CH 6-5120
9:45 a. m. Sunday School
11 a. m. and 7 p. m.
WORSHIP
We Preach
CHRIST CRUCIFIED
RISEN
COMING AGAIN

WATSON MEMORIAL BAPTIST CHAPEL
(SBC)
50 POST STREET
KINGSTON
WORSHIP SERVICES:
11 A.M., 7 P.M.
Everyone is welcome

A Friendly Christian Atmosphere
Inspiring Sacred Music, A Bible Message
GRACE COMMUNITY CHURCH
NEIGHBORHOOD ROAD, LAKE KATRINE
REV. ROBERT C. MILLER, Pastor
9:30 A. M., SUNDAY SCHOOL—CLASSES FOR ALL
10:45 A. M., SERVICE OF WORSHIP AND PRAISE
6:00 P. M., FAMILY GOSPEL HOUR

FIRST CHURCH OF CHRIST, SCIENTIST
161 FAIR STREET
Lesson-Sermon October 15
DOCTRINE of ATONEMENT
Sunday Service and Sunday School 10:30 A. M.
You are always welcome.

FAIR STREET CHURCH
(Reformed Church in America)
Corner of Fair and Pearl Streets
7:00 P. M.—KINGSTON AREA COUNCIL OF CHURCHES YOUTH RALLY
"UP WITH PEOPLE"
All Area Protestant and Roman Catholic Youth Invited!
Divine Worship 9:30 and 11:00 a. m.
Sermon by Pastor: "Five and Two"
Church School (nursery provided) 9:30 a. m.
You are invited to worship with us.
Rev. Edwin C. Coon, Pastor

Hit Haiphong Says Russell

WASHINGTON (AP) — Sen. Richard B. Russell says President Johnson is not ready to bomb North Vietnams Port of Haiphong "but he's doing a great many things today he refused to do a year ago."

Russell, the veteran Georgia Democrat who heads the Senate Armed Services Committee and is a long-time Johnson friend, said Friday in an interview he supports the view of Adm. U.S. Grant Sharp that the bombing of the port would end the war quckly.

"That is what I have been advocating for two years," Russell said. "I think we can win the war in Vietnam the way we are fighting it now, but it is going to cost more lives and more money than if we acted decisively to end it.

Progress Is Slow

"We are makng slow but steady progress, but at a price I for one do not thnk we should pay."

Sharp, Pacific military commander in chief, said earlier Friday in Annapolis, Md., that it would be most helpful militarily to bomb Haiphong's port. He conceded this presented a "difficult decision for our government to make" because in hitting docks ships alongside of them—possibly including Soviet supply ships—might be damaged.

But Sharp said Hanoi gets 70 per cent of its supplies through Haiphong and he felt bombing the port would end the war quickly. Russell agreed with this estimate.

"I am sure the President is not ready to order the air strikes at this point," Russell said. "But he is doing a great many things today that he refused to do a year ago. I would not want to predict what he would do in the future."

Wants Channel Bombed

Russell said he thinks the channel leading to the port could be bombed into disuse because it must be dredged continually to accommodate the larger ships. He said that at least two other ports, which see little activity now, also should be knocked out to prevent diverting of shipping to them.

Russell said he doesn't agree with those who say a blockade against their shipping might bring the Soviet Union and Red China into the war.

"The Russians didn't start a war when we blockaded them around Cuba," he said. "I think the Russians work tirelessly at subversion but I don't think they are militarily aggressive at this point.

"Of course, they are going to continue to furnish North Vietnam with military equipment and supplies. But I haven't heard of Russia making any threats about going to war and I think China has enough on its hands at home without taking on any more fighting."

CITATION FOR POST 1298 — Arnold G. Frazier, right, of the American Legion New York State Department of Child Welfare, presents Post 1298 Past-Commander Warren K. Dunham with a national American Legion Child Welfare Citation. This marked the fifth straight year that the Port Ewen Legion post has won the award in its district. The award won was during the commandership of Dunham, last year. Present at the ceremonies were William Prendergast, next to Frazier, this year's commander and Edgar M. Maurer, a past commander and chairman of the Child Welfare Committee. (Freeman photo by Kruh).

DMZ Area Blazing

Marines Repulse 500

SAIGON (AP)—The battered U.S. Marine outpost at Con Thien was hit by a mistaken bombing from an American plane late Friday, killing two Marines and wounding 21, the U.S. command in Saigon disclosed.

The report of the mistaken bombing came after a fierce three-hour fight early Saturday between Marines and attacking North Vietnamese troops a mile below Con Thien, which is just south of the demilitarized zone.

* * *

SAIGON (AP) — The war just below the demilitarized zone mounted furiously today as U.S. Marine infantrymen, artillery and planes beat off an attempt by 500 North Vietnamese regulars to storm the perimeter of a Leatherneck base.

After nearly three weeks of only minor attacks, the Communists around the DMZ battered the outpost of Con Thien Friday with almost 400 artillery, rocket, mortar and recoilless rifle shells.

Tear Gas, Grenades

Early today, after another 130-round mortar barrage, the North Vietnamese attacked a Marine battalion's position south of Con Thien, using tear gas and advancing behind smoke grenades.

For the next three hours the battle raged a mile below Con Thien, with American flareships overhead to light the battlefield and spray the Communist jump-off points with fiery Gatling gun rounds.

It is rare for the North Vietnamese to use tear gas or smoke grenades, and this was evidently a well equipped unit. At dawn it broke off the fight and slipped off to the southwest, with the Marines trying to get in ahead of it.

Initial battle reports did not give enemy losses. The U.S. Command said 21 Marines were killed, and 20 wounded were taken out by helicopter, with others who were lightly wounded remaining at their posts.

In the Red shellfire Friday against Con Thien, three Marines were killed and 15 were wounded.

The Red attack emphasized that the recent slackening in Communist pressure on the Marines was only a temporary respite and not an end to the threat to the forward posts guarding the most direct route to South Vietnam's five northern provinces.

The renewal of fighting bore out a warning from the U.S. commander in Vietnam, Gen. William C. Westmoreland. He said last week that although the North Vietnamese had suffered severe losses in the furious artillery duels and air attacks across the DMZ in September, he expected them to build up their forces and move again.

In the northern air war, American pilots flew 154 missions Friday through heavy antiaircraft fire, barrages of surface-to-air missiles and harassment from Red MIGs. The U.S. pilots probed deep into the North and bombed MIG fields at Kep, Hoa Lac and Kien An, all inside the heavily defended Hanoi-Haiphong defense zone.

The U.S. Command announced the loss of an Air Force F4 Phantom jet Friday, with the two-man crew missing. The plane went down in the southern panhandle of North Vietnam and was the 698th announced U.S. combat loss over the North.

Although there were broken clouds over much of the North, Air Force, Navy and Marine pilots dropped through breaks in the weather to rake supply targets up and down the country and along the coast. The deepest targets were in the "northeast quadrant" where both SAMs and MIGs were encountered, but the MIGs skirted the American formations and wouldn't fight.

L. Spangenberger Dies, Well-Known Downtown Barber

Lawrence J. Spangenberger Jr., one of Kingston's oldest barbers who retired several years ago, died Friday at the Kingston Hospital. He observed his 87th birthday on October 5.

Mr. Spangenberger was a native of the Rondout section of this city and resided there his entire life. As a young man, he apprenticed in the Rundle barbershop on Abeel Street, where he learned his trade. Later he conducted a private barbershop in the Cornell Building at 22 Ferry Street for the Coykendall family and executives of the many industries with main offices located there. He continued in this capacity for over 50 years when the office building was closed. In those days, the downtown section of the city was the center of the city's business enterprises, which included the steamboat, railroad, bluestone, ice, boatyard ferry and city transportation companies.

Mr. Spangenberger had been active in the civic and cultural life of the community having been a patron of the musical and social functions of his time.

He was a member of the Evangelical Lutheran Church of the Redeemer and of Rondout Lodge, 343, F. and A. M.

The deceased was a son of the late Lawrence and Emma Gronbach Spangenberger. His wife, the former Anna Louise Pfrommer, died in 1957.

Surviving are his son, Clarence William, of Woodstock and two brothers, Frederick J. of Kingston and Harry of Little Neck, Long Island.

Funeral services will be held from the Keyser Funeral Service, Kingston Chapel, Albany and Manor Avenues on Monday at 11:30 a. m. with the Rev. Dr. David C. Gaise in charge. Burial will be in Montrepose Cemetery.

Friends may call at the Chapel Sunday from 2 to 4 p. m. and from 7 to 9 p. m.

Candals Are At It Again

Vandals again struck Kingston last night, but instances were few and scattered, police disclosed this morning.

The occupants of 231 W. Chestnut Street complained to officials that a window had been cracked sometime during the night, police said. The window, authorities declared, was located in the rear of the house and appeared to have been broken with a stone.

Leon Smith of 108 Clinton Avenue told police that somebody had put salt into his auto's gas tank. Officers are investigating the incident.

An abandoned car, its owner seeking garage services, returned to find the front and rear windows completely smashed, police stated.

George R. Carlson of Merilina Avenue told officials his car brokedown. He said he went to find help and when he returned the auto's windows had been pulverized by rocks.

And finally, Leslie J. Shultis, 19, of 485 Wilbur Avenue, accused of menacing and confined in jail, was charged with criminal mischief by police when he allegedly tore his cell apart.

Police said Shultis ripped the commode off the wall and smashed everything in sight. He was arrested early Friday night and accused of menacing by private citizens.

Local Death Record

Mrs. Esther Hansen

Funeral services for Mrs. Esther Hansen of Atwood, RD Stone Ridge, who died Monday, were held at the Lomontville Assembly of God Church, Friday at 2 p. m. and were largely attended. The Rev. David O. Stanton, pastor, officiated. He was assisted by Brother Louis Hultsteiner. During the repose at the George J. Moylan Funeral Home, Main Street, Stone Ridge, many called and there was a profusion of floral tributes, all attesting to the high esteem in which she was held. Among the clergy calling was the Rev. Bruce Carlson, pastor of the Rondout Valley Methodist Church. Burial took place in Fairview Cemetery, Stone Ridge, where the Rev. Mr. Stanton conducted the committal services. Bearers were William Preslar, George Larsen, Arnold Olsen and Arnold Jacobsen.

Jason C. Egan

Funeral services for Jason C. Egan of Bloomington, who died in this city Wednesday, were held from the A. Carr and Son Funeral Home Friday. Services were conducted at the Bloomingdale Reformed Church of Bloomington at 2 p. m. with the Rev. Richard E. Lake, pastor, officiating. Burial was in the Rosendale Plains Cemetery. On Thursday afternoon and evening, many friends and relatives called to pay their respects at the funeral home and many beautiful floral tributes were received. Bearers were Earl C. Mack, Herbert Faurote, Norman Tierney, Raymond LeFever, Leslie Evory, all members of the Bloomington Fire Department, of which Mr. Egan was a member.

Mrs. Gladys Hornbeck

Funeral services for Gladys Hornbeck of Warren, N. H., who died Monday were held from the Henry J. Bruck Funeral Home, 27 Smith Avenue, Friday at 11 a. m. with the Rev. Robert T. Shellenberger, rector of St. John's Episcopal Church, officiating. During the repose in the funeral home many relatives and friends called to pay their respects, and numerous floral tributes were received. Thursday, Father Shellenberger called and offered his condolences to the family and said prayers for the dead. Also on Thursday, Atharhacton Rebekah Lodge 357 called and held ritualistic services for a departed member. Burial was in Wiltwyck Cemetery where Father Shellenberger gave the committal service.

Morris Miller

Funeral services for Morris Miller, of 243 Broadway, who died Thursday, were held from the Halloran Funeral Home, Friday at 12 noon. Dr. H. Z. Rappaport, rabbi of Congregation Agudas Achim, officiated, assisted by Cantor Herman Slomovitz. There was a very large attendance at the service, among whom were many professional and business people of the area. Thursday evening, hundreds of friends and neighbors called to pay their last respects and offer their condolences to the bereaved family. Burial was in B'rith Abraham section of Montrepose Cemetery where Rabbi Rappaport conducted the committal service, assisted by Cantor Slomovitz. Bearers were Neil Miller, Howard Halpen, Hillard Goldman, Samuel Wendron, Stanley Caple and Paul Wendron.

DIED

BRUTKOWSKI—Walter P., on Thursday, October 12, 1967, of 211 Third Avenue, beloved husband of Catherine Tylipski Brutkowski; father of Anthony P., Leo B., Joseph and Andrew Brutkowski, Mrs. Sophie Porcelan, Miss Philomena Brutkowski and Mrs. Angelina Delavan; nine grandchildren and three great-grandchildren also survive.

Funeral will be held from the Henry J. Bruck Funeral Home, 27 Smith Avenue, on Monday, Oct. 16, 1967, at 9 a. m., thence to the Immaculate Conception Church, where a high Mass of requiem will be offered at 9:30 a. m., for the repose of his soul. Interment in Mt. Calvary Cemetery. Friends will be received at the funeral home Saturday 7 to 9 and Sunday 2 to 4 and 7 to 9 p. m.

CARPINO—Ralph of Rte. No. 1, Box 226, East Kingston on October 12, 1967. Hubsand of Rosare Altomarie Carpino; father of Frank, Michael, Thomas and Charles Carpino, Mrs. Francis (Theresa) Costa and Miss Betty Carpino; 17 grandchildren, 32 great grandchildren and several neices and nephews also survive.

Reposing at the Frank H. Simpson Funeral Home, 411 Albany Avenue. Funeral will be held on Monday, October 16 at 9:15 a. m. thence to St. Colman's Church where at 10 a. m. a high Mass of requiem will be offered for the repose of his soul. Burial will be in St. Mary's Cemetery. Friends may call on Friday 7-9 p. m. and Saturday and Sunday from 2-4 and 7-9 p. m. In lieu of flowers please make donations to the Cancer Fund or Mother Cabrini Society of East Kingston.

Memoriam

In loving memory of our daughter and sister, Marie Horvers who passed away one year ago today, October 14, 1966.

Her loving face I hope to see again,
Though the days have passed away,
Sleep on, dear daughter, and take your rest,
They miss you most who loved you best.

MOM and DAD
BROTHER and SISTER

Hurley GOP Hears Torraca

District Attorney Joseph P. Torraca was guest speaker at the recentiy held Hurley GOP meeting.

Torraca, seeking reelection on the Republican ticket, gave a talk on the duties of the district attorney's office in handling crime cases.

The district attorney also spoke on how he has seen the "pendulum swing" from a part time to a full time job.

The Hurley GOP is holding a "Meet Your Candidates" cocktail party on Nov. 4 at the Old Hurley Firehouse from 7-10 p. m.

Tickets will be available at the door.

DIED

HUNTER — May Cuddy at Hyde Park, N. Y., October 11, 1967 beloved mother of Patricia Ann Hunter.

Funeral services to which friends and relatives are invited will be held Monday, Oct. 16, 9 a. m., from her home, 33 Circle Drive, Hyde Park, N. Y., then at 9:30 a. m. to Regina Coeli Church where a Mass of requiem will be offered. Friends may call at the residence Saturday and Sunday any time after 2 p. m. The Rosary will be recited Sunday evening at 8 p. m. Interment in St. Peter's Cemetery, Rosendale. Arrangements are in charge of Sweet's Funeral Home, Hyde Park, N. Y.

SPANGENBERGER — At rest October 13, 1967. Lawrence J. Spangenberger of 256 Washington Avenue. Father of Clarence W. Spangenberger, brother of Frederick J. Spangenberger and Harry Spangenberger.

Entrusted to the care of the Keyser Funeral Service Kingston Chapel, Albany and Manor Avenues where the Rev. David C. Gaise, DD will officiate on Monday at 11:30 a. m. Relatives and friends are invited. Interment in Montrepose Cemetery. The family will receive their friends at the Kingston Chapel Sunday 2 to 4 and 7 to 9 p. m.

Attention Officers and Members of Rondout Lodge No. 343 F&AM

All officers and members of Rondout Lodge No. 343, F&AM are requested to meet in the fraternal room of the Keyser Funeral Home Kingston Chapel, Albany and Manor Avenues on Sunday evening at 7:30 to conduct Masonic services for our late brother Lawrence J. Spangenberger, Jr.

JACK H. SCHOONMAKER
Master
FRED L. VAN DEUSEN
Secretary

Andria E. Stinger

Funeral services for Andria E. Stinger, 74, of York, Pa., mother of Mrs. John Warren, who died Tuesday at Kingston Hospital, were held Tuesday at 8 p. m. at the Keyser Funeral Service, Kingston Chapel, Albany and Manor Avenues. The Rev. Arthur E. Oudemool, pastor of Old Dutch Church, officiated. Services were largely attended. On Thursday at 2 p. m., services were held at the Calvin Memorial Chapel of the First Presbyterian Church in York, Pa., with the Rev. Dr. Richard J. Oman, pastor, officiating. Committal services were conducted by the Rev. Dr. Oman and were held at the Greenmount Cemetery in York.

THOMPSON — Florence on October 11, 1967 of Phoenicia, N. Y. Wife of Lloyd; mother of William of USM Vietnam, George of Kingston, Lloyd of New York City, Vivian of New York City, Florence of Kingston and the late Harold and Lauritta; sister of Harold, Mary, Gertrude and Catherine all of Schenectady. Also survived by 16 grandchildren, three great grandchildren and several nieces and nephews.

Funeral services will be held Sunday at 2:30 p. m. from the E. B. Gormley Funeral Home, Phoenicia, N. Y. Interment in the Mt. Pleasant Cemetery. Friends may call at any time.

Memoriam

In loving memory of our mother, Mae Finkle, who passed away 7 years ago October 15, 1960.

In all the world we shall not find,
A heart so wonderfully kind,
So soft a voice, so sweet a smile,
An inspiration so worth while,
A sympathy so sure, so deep,
A love so beautiful to keep.

Loving Daughters,
RUTH & ANNA MAE

KEYSER
Funeral Service, Inc.
FE 1-1473
Convenient Locations
KINGSTON CHAPEL
ALBANY and MANOR
PORT EWEN CHAPEL
BROADWAY and STOUT

A. Carr & Son
Funeral Director
One Pearl St.
Corner Clinton
331-0625
Adequate Parking

Today In History

BY THE ASSOCIATED PRESS

Today is Saturday, Oct. 14, the 287th day of 1967. There are 78 days left in the year.

Today's highlight in history:

On this date in 1066, Normans under William the Conqueror defeated the English at the Battle of Hastings.

On this date—

In 1644, the founder of Pennsylvania, William Penn, was born in London.

In 1890, former President Dwight D. Eisenhower was born in Denison, Tex.

In 1899, The Literary Digest predicted that the horseless carriage never would come into common use.

In 1933, Germany announced it would withdraw from the League of Nations.

In 1937, a new type of dramatic radio news program, "The March of Time," went on the air.

In 1944, British and Greek troops liberated Athens from Germany occupation forces.

Ten years ago — A federal judge in Washington issued a temporary restraining order barring James R. Hoffa from taking office as president of the Teamsters Union.

Five years ago — Astronaut Walter M. Schirra and his family wre honored in his home town of Oradell, N.J., after his successful space flight.

One year ago—An early fall blizzard swept over Wyoming and eastern Colorado, blocking highways and leaving at least four dead.

Rocky Gives GOP Go-Ahead On Charter 'No'

BUFFALO, N.Y. (AP) — Gov. Rockefeller has given fellow Republicans the green light to oppose his affirmative stand on the proposed state constitution—and one of his cabinet members took advantage of it.

During a day-long visit Friday to Buffalo and Niagara Falls, Rockefeller told reporters he would not try to convince Senate Majority Leader Ear W. Brydges and other top Republicans who oppose the charter to change their minds.

"I respect the positions they have taken," the governor said here.

Later, in Brydges' home city of Niagara Falls, he told a GOP dinner audience:

"I respect Sen. Brydges' integrity and judgment that our objective can best be served by voting against the proposed constitution and then pass the good things separately through legislative amendments."

But, the governor added, "I came to the conclusion that I would vote for the constitution and then try to get the undesirable provisions eliminated...by separate amendments and legislative action."

Brydges and Assemblyman Perry B. Duryea Jr., held the top GOP posts at the Constitutional Convention. Duryea also has urged a "no" vote against the charter in the Nov. 7 election.

In Syracuse Friday night, Secretary of State John P. Lomenzo said he also would cast a "no" vote because he was "against the constitution as a package deal."

"I thing the governor is doing what he feels is right in his own conscience as an individual. He's not asking everyone to go along with him," Lomenzo told The Associated Press.

"Of course," he added, "he's the governor and his endorsement does carry influence."

Faces Mischief Count

Ronald Robins, 25, of Rt. 1, Box 469, Saugerties, was arrested Friday by Troopers Craig Bremer and Thomas Searles on a charge of criminal mischief, according to Trooper John McMickle. The arrest was made on a warrant issued by Justice of the Peace Calvin Cody, Town of Saugerties, who adjourned hearing until Wednesday, Oct. 25. Robins was released pending disposition of the charge.

New Paltz

School Paper Organized at Middle School

A school newspaper has been organized at the Middle School of New Paltz Central Schools.

The name Middle School Newsbeat was selected over seven other names submitted.

William O. Fisher, sixth grade teacher is advisor. Student editors are:

Ellen Bailey, editor-in-chief; Bill Geary, English editor; James Stanmeyer, science editor; Audrey Ruger, social studies editor; Danny McSweeney, sports editor; Victoria Gaffney, music-art editor; Barbara King, home economics editor. Linda Lardiere was elected roving reporter and Linda Ruiz interviewer.

It was decided that the aims of the paper would be to motivate and encourage good writing; to publish the good writing and superior thinking of the students; to gain experience in working as a group toward a common goal, and to inform the student body and the public of Middle School activities.

Thirty students are on the staff which meets its first deadline October 20.

Attend Conclave

Five members of the New Paltz Central School Board will attend the 48th annual convention of New York State School Boards Association in Syracuse Oct. 22 through 24.

Attending will be Donald Martin, Harry Cornwell, Dr. William J. Hageny and Joseph Foley. Also attending will be Frank Hamilton, business manager.

Meditation Guest

The Rev. John Koppenaal, pastor of First Baptist Church, Rhinebeck, will be the speaker on Morning Meditation on WGHQ, Tuesday, Thursday and Saturday morning at 6:15. The program is sponsored by the Hudson Valley Evangelical Ministerial Association.

Rostow Denies Security Charge

WASHINGTON (AP) — Walt W. Rostow, special assistant to President Johnson, denies assertions he was three times rejected for security clearance during President Dwight D. Eisenhower's administration.

A brief filed in a Civil Service case at the State Department makes the charges. It was filed with a department hearings officer last month on behalf of Otto F. Otepka, who is fighting dismissal as the department's chief security evaluations officer.

"From 1951 onward," Rostow told a reporter when asked Friday about the brief's allegations, "I had continuous security clearance from various agencies of the federal government." Eisenhower took office in 1953.

The State Department said only: "There will be no comment from the Department of State on any matter involving the Otepka case while that case is being heard."

While the brief has never been made public and Otepka's attorney, Roger Robb, declined to discuss it, a person who has seen it gave a newsman some details.

This informant, who would not permit use of his name, confirmed the brief makes the reported statement about Rostow and the Eisenhower administration.

Indian Ecology To Be Topic at Burroughs Meet

The John Burroughs Natural History Society will hold its annual joint meeting with Nu Pi Sigma Wednesday, Oct. 18, at 8 p.m. The meeting will be held in the Coykendall Hall, Science Building at the State University College, New Paltz.

No business will be transacted at this meeting. There will be a talk by Dr. Robert Pyle on Some Aspects of Indian Ecology.

Dr. Pyle recently returned from one and one-half years in India, where he was working with the ministry of education, as a member of the Teachers' College, Columbia University, team. While in India, Dr. and Mrs. Pyle traveled a great deal in the country and observed nature. As an accomplished photographer, he will present a selection of slides and his observations and thoughts on the biological situation — man and nature — in that vast subcontinent.

Guests may attend.

Marist Names Van Tassell to Business Staff

Fred Van Tassell has been appointed to the business department of Marist College, Poughkeepsie, according to an announcement made today by acting president, Dr. John Schroeder.

A native of Poughkeepsie, Van Tasseli is a graduate of nearby Arlington High School. In 1962 he received an AAS degree, majoring in accounting, from Dutchess Community College. He received his BS in accounting from the State University of New York in Albany in 1964, and his MS in business administration and accounting from the same institution in 1965.

The new faculty member has been a staff accountant for Prat, Marwick, Mitchell and Company, Glens Falls. Prior to his appointment to the Marist College faculty, he served as a part time faculty member of the Dutchess County Community College's Evening Division.

Van Tassell makes his home at 32 Seitz Terrace, Poughkeepsie.

He is the holder of the National Association of Accountants Award for high academic average in accounting while at the State University at Albany; and the Wall Street Journal Award for work in business subjects during his studies at Albany.

Suspects Hunted

Suspects, seen running from behind the old Eichler Hotel early this morning, are being sought in connection with a stolen car, police said today. According to officials, several men were spotted running from behind the hotel, located off Broadway, after they abandoned a stolen auto. The auto, a late model sedan, was recovered by police before it was reported stolen, authorities said. It was taken from behind Martin's Pontiac Garage lot, investigators declared.

Pupils Back

HITESBORO, N.Y. (AP) — Pupils who had threatened a boycott attended classes as usual Friday at the high school in this Utica suburb.

About 450 pupils, representing more than a third of the 1,130 enrolled, remained away from their seventh-period classes Wednesday to protest voter rejection of six proposed additions to the school district's austerity budget. Some pupils had said they would remain home Friday.

Fernandez de Quiros, a Portuguese navigator, discovered the New Hebrides group of islands in 1606.

Floods Leave 64 Dead In Argentina

BUENOS AIRES (AP) — Sixty-four persons were reported dead and 150,000 homeless today as rivers receded around the Argentine capital after the most disastrous floods in the country's history. Officials feared that the toll of dead and missing might rise into the hundreds. They estimated damage to farms, factories and houses at more than $10 million, but some said the amount could run much higher.

Some of the homeless were lodged temporarily in military barracks, schools, sports clubs and the suburban residence of President Juan Carlos Ongania. The government began mass inoculations and appealed for food and clothing for the flood victims.

Card of Thanks

Deeming it impossible to thank all in person, we wish to take this means to thank our many relatives, friends, clergy, and various organizations for their beautiful floral offerings, spiritual bouquets kinds words of sympathy during the recent bereavement in the loss of our mother, Josephine Argulewicz.

The Argulewicz Family
—adv.

Card of Thanks

Deeming it impossible to thank all in person, we wish to take this means to thank our many relatives, friends, High Woods Sportsmen's Club, Barclay Knitwear, AAA Glass Co. and members of Detachment 102, U.S.A.F. for their beautiful floral offerings, many cards and kind words of sympathy during our recent bereavement in the loss of Richard Young.

Signed,
THE YOUNG FAMILY
—adv.

IKE 77 TODAY—As his wife, Mamie, listens, former President Dwight D. Eisenhower holds press conference Friday on the eve of his 77th birthday. Eisenhower said he was saddened by the split in this country over Vietnam and said "there should be more thinking and less talking" by people who do not really know what is going on there. (UPI TELEPHOTO)

The Kingston Daily Freeman

Published Daily Except Sunday by Mid-Hudson Publications Inc., 3 Broadway, Kingston, N. Y. 12401. Ralph Ingersoll, President; Frederick Hoffman, Vice President; Chester M. Spooner, Vice President; Richard L. Treat, Vice President and General Manager. Address, 3 Broadway, Kingston, N. Y. 12401.

By Carrier, 60 cents per week

By carrier per year in advance $30 70
By mail per year, $21.84 Six months, $10.92
Three months, $5.46. One month, $1.82
Entered as Second Class Matter at the Post Office at Kingston, N. Y.

Member of The Associated Press

The Associated Press is entitled exclusively to the use for republication of all the local news printed in this newspaper as well as all AP news dispatches.

Member American Newspaper Publishers Association
Member Audit Bureau of Circulations
Member New York State Publishers Association
Member New York Associated Dailies
Official Paper of Kingston City
Official Paper of Ulster County

Please address all communications and make all money orders and checks payable to Kingston Daily Freeman of Ulster County.

Telephone Calls
Main Office, Downtown, FE 1-5000 Uptown, FE 1-0822

National Advertising Representatives—The Julius Matthews Special Agency, Inc., New York, Chicago, Boston, Philadelphia, Detroit, Pittsburgh, Syracuse, Cleveland.

KINGSTON, NEW YORK, OCTOBER 14, 1967

Last Chance Tonight

Citizens who fail to go to the polls by 10 o'clock tonight to personally register will be unable to vote in the November 7 general election.

This is an important election from a local standpoint. Candidates to be elected on the county level are county judge, district attorney, county treasurer, coroner and county legislators. In the City of Kingston, offices to be filled are mayor, alderman-at-large, aldermen and county legislators-at-large.

These offices are of concern to all of us as they pertain to our own units of government.

Also on the ballot at the top of the voting machine is the proposed New York State Constitution, which is presented in a single package, and the $2½ billion Transportation Bond Issue.

You will not be able to vote for any of these candidates or on the proposed new state charter or bond issue unless you register by 10 o'clock tonight.

Newspaperboy Salute

Today has been designated as Newspaperboy Day in order to honor the young men who sell and deliver The Freeman and other newspapers.

Newspaperboys, as depicted in the adjoining cartoon, have, for themselves created quite an image, down through the years. An important image it is too. From their lot will come the presidents, governors, mayors, industrialists, professional men and famous athletes who will help determine the quality of our civilization in their generation. These leaders of tomorrow are learning the value of integrity, public relations, thrift and adherence to duty. The result will be men better fitted for responsibility whatever their endeavor.

Most of us pick up our daily newspaper with the least concern as to how it got to our doorstep. Today, as you enjoy the privilege of being represented by a free press, stop to consider for a moment the remarkable young man who delivers your newspaper. He could be our next governor or senator, but in any event, he'll be an outstanding citizen of the future.

Today, Newspaperboy Day, let us salute these young men — the biggest little businessmen in the world.

Highway Fund Slash

The threat of a slash in allocations of highway funds to the states, probably effective by Nov. 1, has just been delivered by Transportation Secretary Alan S. Boyd to the Governors of the 50 states. Halting or slowing highway work would have an immediate effect in slowing the economy and reducing the inflation, but it will have no effect on spending in the regular budget.

The point is that highway funds are paid out of a special trust fund earmarked only for roads and entirely financed by special user taxes on trucks and automobiles. Reducing highway construction does not cut the general spending which would reduce the huge budget deficit asked by the House Ways and Means Committee before it will pass the proposed 10 per cent surtax for House action.

An earlier order, halting big new commitments by Government agencies for construction and other major projects, had been taken by members of Congress, not as an economy measure, but as pressure to move the surtax forward or lose politically motivated "pork barrel" projects. The possible freeze on highway construction is regarded in the same manner.

Governors, aware that highway funds do not come from the Treasury but from user taxes, were outraged by the threat of postponing new work. Most have planned their state economies around the highway work. They see a stop as damaging to their state as well as halting road progress. It is a poor way to save money when the money held back does not count against the income taxes that are to be raised.

By refusing to reconsider its 5 to 4 vote convicting the Rev. Dr. Martin Luther King and seven other clergymen of contempt of court for leading a segregation demonstration banned by court order, the Supreme Court left it to an Alabama court to deal with the offenders. They may be jailed for 5 days and fined $50 each, the sentences originally passed on them.

An infant death rate last year of 23.4 per 1,000 was an all-time low in this country. Lowest rates were recorded in Utah with 19.3, Massachusetts 20.2 and Minnesota 20.7. Of the 3.629 million babies born live in the United States last year, all but 84,800 survived.

In Their Footsteps

Henry J. Taylor Says

Surprising Baseball Changes Noted

By HENRY J. TAYLOR

ST. LOUIS — This World Series city, scene of the reduel with the Red Sox after 21 years, is an all-out baseball town. But surprising changes have occurred in the innards of the marvelous game since Boston's last invasion.

This season millions thrilled at Boston wonder-batter Carl Yastrzemski's fantastic ability to come through and deliver the goods in the pinches, which is the payoff. But, hitting .326 for the season, Yaz is a limper by the old averages. That's now typical of today's batting stars.

Detroit Tiger Ty Cobb, the immortal miracle man in the hard art of "hitting 'em where they ain't," ran up a lifetime average throughout 24 years in big league baseball of .367. In 1911 Cobb came within two percentage points of breaking the one-season record. Napoleon Lajoie of the Philadelphia Athletics teed off modern baseball by hitting .422 in 1901. Quick-witted, left-handed George Sisler of the old St. Louis Browns exactly tied Cobb at .420 in 1922, likewise missing the record. Then Rogers Hornsby, playing for the Cardinals here, turned the trick at .424 in 1924, a season high mark still unbroken.

Many big leaguers will tell you there are two chief reasons for the fall-off. Today's super-concentration on banging home runs, which is what the public wants to see, is their No. 1 explanation. As former Pittsburgh Pirate Ralph Kiner once said: "Singles hitters ride in Fords; home-run hitters ride in Cadillacs." Teams as a whole hit many more home runs each season now.

The ball has not been bettered, contrary to popular impression. A. G. Spalding & Co., which makes all balls for both leagues (the American's under the trade-name "Reach" is the same ball), officially confirms this. The bats have changed greatly. Babe Ruth used a 44-ounce bat, as did most other sluggers. Today's bats range around 32 ounces, and pack more whip, which is a home-run factor. But, although team records for homers have climbed, the individual high mark has been slow to budge.

Babe Ruth, bless his heart hit 59 in 1921. The great man broke his own record with 60 in 1927, one of the most memorable years in baseball. Ruth's mark stood for 34 years. Roger Maris (in a long, 162-game season) finally topped it in 1961 by only one.

Meanwhile, perhaps all of us might remember this in a discouraging moment: while Babe Ruth was making his 714 home-run record he struck out 1,330 times. And pitcher Cy Young, famous for the 511 games he won, lost almost as many.

The second explanation for the season-hit fall-off seems to be that the circuits' teams formerly traveled with seven or eight pitchers. They now carry 10 or more. Faltering pitchers are pulled out faster and this increased switching has reduced the hits.

American League attendance was affected for years on end by the peerless New York Yankees. These perennial champions usually had the pennant sewed up by about the Fourth of July. The rest of the season was a walk-in. National League races have been cliff-hangers annually since the late '40s, like the American's this season, and this has given the senior circuit teams a larger perecentage in diamond history while the Yankees, in turn, have been diving toward the cellar in non-wins.

The New York Mets, who, instead of starving to death, not only filled an old stadium but filled a beautiful new one with probably the consistently worst teams in baseball history, have apparently been overtaken at last by the demand for good performance—years later than expected. Still clinging tenaciously to the bottom rung, Mets attendance was off 367,000 this season, which proves that cynics who habitually say "I told you so" can ultimately be right if enough years pass to prove their unpleasant point.

Finally, here's a curious thing: the only other major country where our great game has really caught on is Japan. The entire Japanese nation is baseball crazy. Leagues thrive and so do the agile players. Jap southpaw pitcher Masamori Murakami, successful with the San Francisco Giants, was so hot over there that his former Nippon club threatened to sue when the Giants wouldn't tear up Murakami's contract and let him return to baseball-frenzied Japan where nearly every big city is a St. Louis.

Congress Only Talks About Cuts in Spending

BY WILLIAM J. EATON
Chicago Daily News Service

WASHINGTON, Oct. 11—Congress is talking a lot about economy but when it comes to making real cuts in spending the votes are just not there.

President Johnson, who is hinting a reductions for public works, highways and other politically sensitive areas, has reproduced the anticipated blacklist from governors and key lawmakers.

Senate and House actions tended to dramatize his contention that multi-billion dollar cutbarks are not likely and his embattled 10 per sent surtax proposal will be needed to slow an inflationary spiral.

Meantime, faint suvport for Mr. Johnson's unpopular tax increase became visible on Capitol Hill. There was no sign of an end to the deadlock that has bottled up his tax bill, however.

Walter W. Heller, former chief economic adviser at the White House, urged the President to try harder to convice the American people that higher taxes are needed to stave off higher prices and higher interest rates.

Heller also advocated a "bargain" between Mr. Johnson and Chairman Wilbur D. Mills of the House Ways and Means Committee on a spending reduction plan to save the tax bill from almost certain defeat this year.

"This economy is just going to bubble over the top without a surtax," said Heller, who described himself an unpaid lobbyist. "I don't think there's much more to lose... the administration is crying 'wolf' but the wolf is already sniffing at the door."

Sen. George Smathers (D-Fla.) also backed higher taxes—if combined with a requirement that the administration impound 3 per cent of all money Congress appropriates for the year that began last July 1. This fund, which would amount to $8 billion, could be used if the President notified Congress that it was essential to the national interest to do so.

Rep. Samuel S. Stratton (D-N.Y.)) said his mail was ruuning heavily against a tax increase but he told his constituents that budget-cutting is harder than it sounds.

"The jockeying that has been going on is just an effort to switch the blame for such cuts from the back of Congress to the President, or vice versa," Stratton noted.

The Senate and the House underscored this view yesterday.

The Senate overwhelmingly approved a $4.77 billion public works measure—known widely as a pork barrel bill—after rejecting efforts to cut a total of $308,000,000 (M). The sum finally voted was $97,000,000 (M) more than Mr. Johnson asked.

The House made a show of economy by demanding that the Senate retreat on three changes in Agriculture Department appropriations that would add $1.57 billion to the measure over the House-approved total of $4.95 billion.

But $1.5 billion of the difference between the two versions involved a dispute over bookkeeping methods for the Commodity Credit Corp. and would not reduce actual spending.

And Rep. Hugh Carey (D-N.Y.) demanded to know why the House economy forces did not cut $135,000-for a genetic stock center for bees and $150,000 for a tobacco research laboratory, both included in the measure.

The House later took up a $1.2 billion pay raise for federal workers—far above the President's request. It is expected to be approved today, basically intact.

Earlier, Defense Sec. Robert S. McNamara was scolded by the House Armed Services Committee. Its members accused him of trying to needle Congress into passage of the tax increase by imposing a 30-day freeze on military construction. McNamara said Congress had made the move necessary because its economy drive made it uncertain how much money would be available.

Cries of outrage from state capitals greeted a hint from Transportation Sec. Alan S. Boyd that about $2.2 billion of federal highway funds may be cut in response to pressures for spending reductions by Congress. This was denounced as "arm-twisting," and "part of an angry President's plot" to build support for the beleaguered tax bill.

Drew Pearson Says

U.S. Faces Many Years Of Vietnam Occupation

WASHINGTON — Behind the rosy Vietnam communiques, the blunt truth is that the South Vietnamese army simply is incapable of holding and pacifying the countryside which the Americans have won from the Viet Cong.

This means U. S. forces will not be able to leave South Vietnam and turn the defense of the country over to the home troops as they did in South Korea following the Korean War. For years to come, American troops will not be able to withdraw from South Vietnam without inviting the Viet Cong to take over.

No less than Secretary of Defense McNamara has admitted privately that the South Vietnamese army does not compare with the South Korean army. If the Americans should pull out of Vietnam following a peace agreement, the South Vietnamese army would not be able to prevent the Viet Cong from moving right back into the positions they occupied before the first American combat troops arrived.

This is one reason for the private pessimism of many top officials regarding the ultimate end of the war.

U. S. military men blame the French for the South Vietnamese army's incompetence. The French failed to build up a qualified Vietnamese officer's corps, so that today it is drastically short of capable leaders. Many of its officers were commissioned more because of whom they knew than what they knew. They also have an appalling record for corruption. Personal greed comes before patriotic duty.

Yet neither the French nor the Vietnamese are fully to blame. After all, the United States has been advising, training and equipping the South Vietnamese army for more than 12 years. One problem is that the American advisers taught the South Vietnamese the wrong tactics, namely the outdated warfare of World War II.

No Guerrilla Training

The Vietnamese themselves wanted counter-insurgency training and suggested establishing para-military units based on the home grounds they knew best. But only a few para-military outfits were trained by the Green Berets.

The bulk of the South Vietnamese army was drilled in conventional tactics to hold off a Korean-style invasion, which never materialized. The military lessons, which many of the Vietnamese learned well, turned out to be the wrong lessons.

Result: The Viet Cong's style of guerrilla warefare, not unlike that used by our own forefathers to wrest independence from the British, often confounded those who fought by the book.

Not until the Viet Cong abandoned their tested guerrilla tactics and began massing for conventional battles and alienating the populace by conscription and taxation, did they start losing. Their battalions, gathered in jungle bivouacs, unable to disperse among the people, were caught by our spoiling attacks. Disaffected peasants also began passing along intelligence that enabled us to beat the guerrillas at their own game and catch them by surprise.

Gen. Wililam Westmoreland, the American commander, has done a masterful job of fathoming and thwarting Viet Cong tactics. Now the Viet Cong are reverting to their original guerrilla methods. Westmoreland's men have been quick to adjust, but not the South Vietnamese. They have applied the wrong lessons learned from their American advisers.

Belatedly, the U. S. Army tacitly acknowledged its mistakes and has started to retrain the South Vietnamese army in the counter-insurgency tactics the Vietnamese wanted 12 years ago.

Goldwater Comeback

Barry Goldwater, seeking to dig his way out from under the 1964 Presidential landslide, is trying hard to get back in the Senate. And Arizona's private industry is helping him.

Although industry cannot legally engage in partisan political activity, there are many loopholes, and Goldwater is using them skillfully.

For instance, he spoke the other day to more than 50 key employes of Motorola at a private dinner in the posh, new Catamaran Restaurant in Scottsdale. The Motorola people invoking the technicality that they contribute to the company's employe newspapers, invited Goldwater under the guise of the "Motorola Press Club."

Note: Goldwater is hoping to win the seat now occupied by Arizona's ancient Sen. Carl Hayden. Ironically, Barry's speech centered on the state's need for water. He boosted the proposed Central Arizona Project, which will give the state more water by damming up rivers that run into Mexico. At the same time Hayden used his powerful influence in the Senate to force an agreement that the Central Arizona Project will be brought to a vote early next year.

Headlines and Footnotes

The Navy would like to muscle in on the new anti-ballistic missile system. The admirals have argued behind closed Pentagon doors that the missiles would be more effective against oncoming warheads if they were launched far out at sea. Then the warheads could be destroyed, theoretically at least, long before they came near the U. S. mainland . . . Congress will soon pass a bill to protect its own members from violence on Capitol Hill, by barring weapons and demonstrations on the Capitol grounds. However, another bill to protect the general public from violence, the gun control bill barring mail order weapons, is still tied up in the House Judiciary Committee. Reason is that the powerful National Rifle Association lobby opposes the gun control bill . . . Government inspectors have warned soapmakers that they must comply with the new labeling law and print warnings on labels if their detergents contain strong substances that might irritate the eyes or skin.

Rocky Is Riled by Reports He Switched Viet Position

By BRUCE BIOSSAT
NEA
Washington Correspondent

WASHINGTON (NEA) — New York's Gov. Nelson Rockefeller is said by intimates to be furious at the man he blames for published reports that he is moderating his long-held hawkish stance in support of Persident Johnson's Vietnam policy.

The man is Emmet J. Hughes, magazine columnist and former adviser to President Eisenhower and to the governor himself.

The report is that Hughes, an outspoken dove, submitted a position paper to Rockefeller, urging him to shift toward middle ground on Vietnam. The governor says flatly to friends that he rejected it.

Whatever others may say about the matter, the governor is sternly convinced that Hughes then tried to "lever" him by passing word that his outlook on the war was undergoing a change.

The governor is sufficiently vehement on the subject so that one of his entourage now brands Hughes' alleged maneuvering a "perfidious act."

Both privately and publicly, Rockefeller is insisting that he has not altered his fundamental position. Sitting nearby when an aide took a telephone call on the issue, the governor shouted encouragement when the man said "no change" several times. His simplest public comment, uttered on an upstate tour, was: "Not true."

Again and again on the tour, he declared:

"When I change, I'll tell you."

Yet many Republican figures, including New York City Mayor John Lindsay and New York's Sen. Jacob Javits, believe the governor HAS taken up a more flexible Vitnam stance and, at the very least, will stop commending the President's policies.

One leader says the governor's effort is "to move to the middle without getting caught." It is hard to see how Rockefeller can bring this off, what with assorted chroniclers poking into his private utterances on the subject.

Some think they find signs of change even in his denials of change. An example from his recent tour:

"I have not said anything about Vietnam and I am not going to, except to share the hope of the American people than an honorable settlement can be reached."

The phrases "honorable settlement," "achievement of peace," and "quest for . . . peace" do crop up frequently in his current comment. Dovish types and realists eager to move the GOP in the direction they think public sentiment is trending (disenchantment with the war) seize hopefully on these Rocekefeller words.

In the context of an obviously intensifying effort to move the Republican party center-ward on the Vietnam issue, provable change in Rockefeller's attitudes would be widely read as a development intended to heighten his utility as a possible moderate fall-back candidate in the 1968 presidential race.

Skeptics may say that the governor's evident indignation at reports of change is merely the annoyance of a politician caught switching.

But observers who have queried such staunch friends of Rockefeller as Gov. John Chaffee of Rhode Island (now a Romney backer) say they find the New Yorker standing fast. And, contrary to some accounts, he is still publicly urging Americans to support the President.

Rockefeller has no present intention of making a major, detailed restatement of his Vietnam position. He is fending off attempts to draw him out. Relative silence has been his posture for a long time, on the theory that "outsiders" lack the information needed to develop specifics on Vietnam.

He did not always see it this way. On April 27, 1964, during the Oregon primary, he issued a 3,000-word Vietnam policy statement (it was a year before our heavy entry into the war), calling for South Vietnamese bombing of Red supply routes in Laos and North Vietnam, for South Vietnamese "hot pursuit" of Viet Cong guerrillas into sanctuaries in those two countries and Cambodia, for warnings to these lands to close out the sanctuaries, for an end to U.S. military adviser withdrawals until a better situation justified the action. The governor even blamed administration approval of a neutral Laotian government as helping to demoralize South Vietnam.

Plainly, any imaginable center-ward shift by Rockefeller might need to travel a good deal farther than just "away from President Johnson's policies."

Twenty and Ten Years Ago

Oct. 14, 1947—The area was without rain for 22 consecutive days.

A Teamster's Union strike in New York City which had effected express deliveries here was reported ended.

Oct. 14, 1957—Robert Cullum, former 12th Ward alderman and well known in local political and sports circles, died at the age of 45.

The Kiwanis Kapers for this year featured Li'l Abner. Chairman was George Silkworth.

PIXies by Wohl

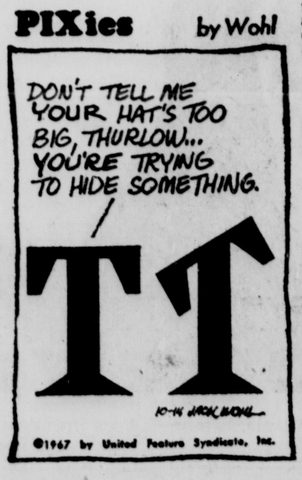

Letters to the Editor

Letters to The Editor must bear the name of the writer and communications must be limited to 300 words free of libel and personal attacks upon individuals as such. Only original communications addressed to The Freeman will be printed. We reserve the right to edit and shorten any letter.

Route 2 Box 3A
7 October 1967
Kingston, N. Y. 12401

Editor, The Freeman:

In the early 50's aid began to be given to the French in their futile fight against the Vietnamese. In 1954 Diem was selected to rule over the part of Vietnam still under French occupation.

Diem was a dictator. To keep him in power an army was needed; this required more aid. In addition "technical advisors" were sent. The method of brute force used by Diem only served to increase his unpopularity; but since he was unpopular no other course of action would keep him in power.

Increasing unpopularity demanded an increased armed force which in turn required still more aid. An increasing number of "technical advisors" were also sent.

The results of this policy are known.

In 1961 most countries in South America enjoyed some form of parliamentiary democracy. Then came the "Alliance For Progress", sometimes described as an alliance between one millionair and twnty beggars. Today most countries in South America are run by dictators.

Will we see many Vietnams in South America by 1970?

Sincerely,
Ronald Sobieraj

NEW PALTZ REPUBLICANS MEET — Town of New Paltz Republicans running for office in November met recently at Town headquarters to discuss plans for the campaign. They are, left to right, seated, Thomas Roach, assessor, two years: Theodore E. Lasher town clerk: Anthony Morello, supervisor; William Schmalkuche, assessor, four years. Rear row Domenick Sfregola, councilman; S. Parks Glenn, justice of the peace and Isaac Pole, superintendent of highways.

Lived on Slimy Water, Prayer

By LARRY DUM
Associated Press Writer

SALT LAKE CITY (AP) — An elderly Mormon couple survived six days and nights without food in south Utah's vast and desolate Last Chance Canyon country.

Mr. and Mrs. Ira Lloyd lived on slimy, brackish creek water and, Lloyd said, "constant prayer."

Began Oct. 6

"We're resurrected," the old man muttered as he was helped from the rescue plane which brought them to Salt Lake City Friday night.

The ordeal began Oct. 6 when Lloyd, 75, and his wife, 73, decided on a trip to the Red Rock Desert wilderness area. He had two extra days off from his job as an elementary school crossing guard.

Lloyd said a wrong turn led them down the Last Chance Canyon trail to a point where they couldn't turn the car around. While continuing downward, he said, the car slammed into a "washout" in the road. Mrs. Lloyd hit the dashboard, gashing her nose and blacking both eyes.

They managed to get the car out, only to slide into a creek bed farther down. Lloyd said he didn't want to try to walk out because of his wife's arthritis, so he spent most of last Saturday with a hammer and screwdriver until his hands were raw from breaking up the sandstone boulder that was jammed under the vehicle.

Abandoned Car

They finally abandoned the car late Saturday and decided to stick to the dry creek bed, which provided an occasional pool of water here and there, rather than try for the rugged plateau above.

The first two days, Lloyd told relatives, the water wasn't too bad. But the farther they traveled, the more brackish it became. "But we drank as much as we could hold," he said. "That kept us alive."

Nightly, Lloyd said, they built a fire, rationing the few matches he had. By Tuesday, when the search for them was in full swing, he first sighted a search aircraft, but the pilot didn't see them. He told relatives he saw planes on several occasions.

Faith Carried Them

"We could have made it maybe one more day," he told son-in-law Harold Stevens. "Our faith was all that carried us on. We prayed all the time."

Fish and Game Warden John Kimball of Kanab, Utah, found them wandering along the creek bed Friday, more than 30 miles from the nearest populated area.

The U.S. Weather Bureau said weather on the Kaiparowits Plateau above was between 50 and 80 degrees all week. Outside of Alaska, that plateau has been described as the largest unexplored region in the United States.

After they arrived in Salt Lake City, the couple refused to be hospitalized. Their son, Dr. Bruce Lloyd, a Salt Lake City pathologist, took them home where he treated them for exhaustion and the injuries suffered during the trek.

The highway patrol estimated the Lloyds walked about 30 miles in five days.

State Taxes Are Rising, Spreading

By WILLIAM J. CONWAY
Associated Press Writer

State taxes, like rivers in flood season, are rising and spreading. The heavy legislative year, over in all but a few states, left less ground where citizens could find refuge from taxes.

Levies are in effect on:
—Cigarettes in 49 states, all but North Carolina.
—Sales in 44.
—Corporate income in 40.
—Personal income in 38.
—Gasoline in all.

Cites Survey

An Associated Press survey shows legislatures went in more for increasing old taxes than finding new sources of revenue.

Take, for instance, California. The legislators approved a $1-billion tax program, the biggest tax increase in the state's history. It concluded boosts in income sales, cigarette, liquor, banks, corporation and inheritance taxes. But about $115 million was set aside for property tax relief in 1968-69.

Three states entered the income tax field.

Michigan's Legislature adopted a package that included, for the first time in that state, income taxes on individuals, corporations and financial institutions. The personal income tax rate is 2.6 per cent. It is expected to bring in about $240 million a year. The 5.6 per cent corporate income tax, which replaced a complicated tax on business, is expected to produce $46 million next year, and the 7 per cent income tax on financial institutions is calculated to yield $2 million.

Another Newcomer

Nebraska, another newcomer in that area, enacted a corporate and personal income tax. The rates, set by the state Board of Equalization, are 10 per cent of the federal tax on personal income and 2 per cent of a corporation's taxable income.

Nine states increased sales taxes. The range of such taxes is 2 per cent to 5 per cent. The only states that do not tax sales are Alaska, Delaware, Montana, New Hampshire, Oregon and Vermont.

Eight states boosted cigarette taxes, half of them—Iowa, California, Alabama and Maine—jacking them up to 10 cents. But they're still a cent below the 11 cents collected in New Jersey, Texas and Washington.

In the eighth state, Pennsylvania, the cigarette tax will go to 13 cents a package, highest in the nation, Monday when the governor is expected to sign the new law.

Eight legislatures increased state taxes on gasoline. The spread is from 5 cents up to 11 cents a gallon in Hawaii.

Arab Terrorists Could Rekindle Mid-East War

TEL AVIV, Israel (AP) — The "old war" has erupted again in Israel—sabotage and terrorism. But this time the Arab raiders are packing a harder punch.

El Fatah-phantom—terrorists are again working behind Israeli lines in the occupied west bank. They are better armed and more efficient than the Egyptian and Syrian raiders who terrorized Israeli border settlements for 19 years.

Jews Want Revenge

The campaign of sabotage in which eight Israelis including a 3-year-old boy, have been killed and 33 wounded since the June 5-10 war has dampened the flush of victory here. The Israelis are clamoring for revenge.

Although the authorities claim they have broken the back of the El Fatah campaign by rounding up 200 Arabs and seizing large arms caches, the raiders are far from crushed.

They answered the Israelis by striking into Jerusalem, dynamiting a U.N. cease-fire supervision mission radio and planting a bomb in a movie house packed with 800 people. It was found only 20 minutes before it was timed to explode.

A guerrilla war in the occupied west bank is not being ruled out. El Fatah groups are still hiding in the craggy Judean hills and more are sneaking across the low-water Jordan River by night.

Find Red Arms

Soviet machine guns, Syrian army bazookas and Chinese mortars have been found

Defense Minister Moshe Dayan has warned in effect that Israel may make a retaliatory strike against Syria if saboteurs continue to infiltrate into Israeli-held territory.

The leftist Baath regime in Damascus denies it is behind the raids, but captured terrorists claim that Syrian intelligence recruits, trains and directs El Fatah.

Israel charges that Jordan allows raiders to infiltrate through its territory.

Hundreds of saboteurs are believed to have swarmed across the Jordan since June with orders to organize a "popular resistance" and to intimidate collaborators.

El Fatah, formed as an independent organization in late 1964 by Arab extremists dissatisfied with the Palestine line taken at an Arab summit conference, made 76 raids between January, 1965, and last May, killing 11 Israelis and wounding 59.

Rivals Agree

Israeli intelligence reports indicate El Fatah and its onetime rival, the Palestine Liberation Army, have patched up differences and are working together.

Israeli security forces struck back swiftly when the raids began. Small heavily armed patrols fanned out through the mountains and valleys of the west bank, flushing out El Fatah groups. Helicopter squads swooped almost daily on suspected villages. Undercover agents mingled with villagers, ferreting out suspects.

The Israelis face a dilemma: If they crack down too hard on the Arabs they may force them into El Fatah's arms. If they don't, it will be interpreted as weakness, and resistance could harden.

The Joiners

News of Fraternal and Civic Organizations

Rondout Lodge 343, F&AM will hold its regular stated meeting Monday, 7:30 p.m., in the Masonic Temple, 31 Albany Avenue, at which time the questions by the Grand Master's Survey Committee will be presented for consideration. Refreshments will be served in the dining room following the meeting and all Master Masons may attend.

War Going in Our Favor

Bombing Pause Useless

ANNAPOLIS, Md. (AP)—The Supreme Commander of Allied Forces in the Far East said today a bombing pause of North Vietnam would have no beneficial effect and emphasized that the war is "going along quite steadily in our favor."

Adm. U.S. Grant Sharp, who arrived at the Naval Academy to address midshipmen on the war effort in Southeast Asia said the Viet Cong have been driven from "a considerable number of their base areas and generally are taking up positions along the South Vietnamese border so they can retreat to the North when necessary.

"They are not accepting combat unless they are cornered and generally have switched to terrorist and guerrilla tactics," he told a news conference.

Sharp also said the air war was going well and that both the northeast and northwest railroad lines from Hanoi to China have been interdicted.

"It makes it extremely difficult to get goods out of Haiphong to Hanoi," he said.

Sharp said he felt it would be most helpful militarily to bomb the port of Haiphong, but "in hitting the docks at Haiphong, you put the ships alongside those docks in hazard. This is a very difficult decision for our government to make."

But the admiral said he felt that bombing of the port of Haiphong would end the war quickly.

Asked about reports that U.S. bombers were hitting more and more targets once labeled as restricted, Sharp said there had been no real escalation in the air war.

"As times goes on, we hit new targets. I don't think you can call it an escalation," he said.

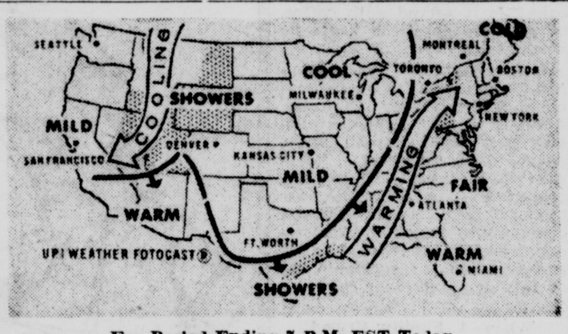

For Period Ending 7 P.M. EST Today

Today will find showers over the Western Gulf coast and from the Northern Ohio valley into the Eastern Lakes. Showers mixed with snow flurries will occur from the mid Plateaus to the Northeastern Plains. Elsewhere, clear to partly cloudy skies will prevail. A cooling is expected in the area from the central Plateaus to the upper Plains, while a warming takes place in the Northern Ohio valley and the upper half of the Plains. Maximum temperatures include: Atlanta 75, Boston 60, Chicago 64, Denver 75, Duluth 60, Ft. Worth 78, Kansas City 74, Jacksonville 81, Los Angeles 85, Miami 85, New Orleans 81, New York 68, San Francisco 75, Seattle 57, St. Louis 73 and Washington 70.

The Weather

SATURDAY, OCT. 14, 1967

Sun rises at 6:06 a. m.; sun sets at 5:18 p. m., E.S.T.

Weather: Mostly Cloudy.

The Temperature

The lowest temperature recorded on The Freeman thermometer during the night was 37 degrees. The highest figure recorded up to noon today was 58 degrees.

Weather Forecast

Partly Cloudy

Mohawk Valley:
Western Catskills:
Lower Hudson Valley:
Upper Hudson Valley:
Northeastern New York:
Mostly cloudy with chance of a few showers today. High temperature 55 to 65. Clearing tonight and not quite so cool. Low in the upper 30s and low 40s. Sunday, fair. High mostly in the 60s. Winds, southeast to southwest, 8 to 15, through Sunday.
Outlook for Monday: Partly cloudy and mild.
Western New York:
Northern Finger Lakes:
East of Lake Ontario:
Southern Finger Lakes:
Showery for awhile then partial clearing developing today. High temperature generally between 60 and 65. Fair tonight. Low in the mid 40s. Sunday, mild temperature and sunshine followed by increasing clouds. Southerly winds, 10 to 20, becoming southwesterly today, backing to southerly again Sunday.

Synanon Open House

The Synanon Foundation, best known as a California-based self-help program for drug addicts, welcomes the public to its Tannersville Synanon House, Greene County, every Saturday at 8:30 p.m.

Synanon House is on Onteora Road in Tannersvile. The public may attend the weekly open house to learn about, and perhaps take part in, Synanon's work.

Leg Sores*

Do "open legs" and ulcers* (due to venous congestion) itch, burn, pain? For fast amazing relief apply *Lagol Ointment* and wear your elastic leg supports. This method also promotes healing! Mail $1.00 for *Lagol Ointment* to Roberts Drug Co., Dept. N Y Brooklyn, N. Y. 11237.

NEWCOMBE
Weather Phone
dial
331-4343

MEN — WOMEN

Openings for general factory work on day and afternoon shifts

Day Shift 7:30 A. M. - 4:00 P. M.
Afternoon Shift 4:12 P. M. - 12:42 A. M.

We offer:
- High starting rates (just increased by 25c an hour)
- Regularly scheduled increases
- Cost-of-living bonus paid every 3 months
- Sick pay plan
- Hospitalization and life insurance

Plus Profit Sharing Plan

Apply:
Channel Master Employment Office
Ellenville, N. Y.
or call 647-5000 if appointment is desired

"Face to Face"

JOSEPH Y. RESNICK

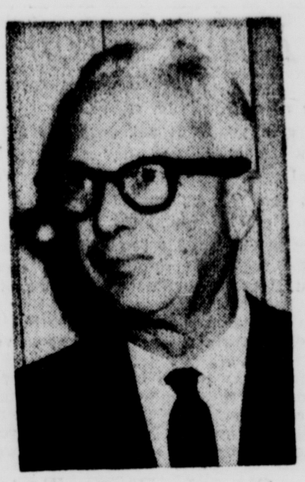

HARRY M. THAYER

LIVE...
with no holds barred—
Topic
"Racial Problems"
Sunday, October 15th
4:30 to 6 p. m.
The public is invited to call in comments and questions during the broadcast.
Call FE 1-8200
WGHQ
920 on the AM Dial — Kingston, N. Y.
Repeat Broadcast on FM
MONDAY EVENING 7 P. M. — OCTOBER 16
WGHQ
94.3 on the FM Dial
KINGSTON, N. Y.

Social Activities

SOCIETIES • CLUBS • PERSONALS

Miss Wilber Engaged

MISS DARLENE WILBER
(Reynolds Studio)

Mr. and Mrs. Willis Wilber, 25 Lafayette Avenue, Kingston, announce the engagement of their daughter, Darlene, to David J. Teague, 135 Prospect Street, Kingston, son of Mr. and Mrs. G. O. Teague, 13 Overlook Drive, Woodstock.

Miss Wilber is a graduate of Kingston High School and is employed by Piccadilly Restaurant, 392 Broadway, Kingston.

Her fiance attended Onteora Central School, served in the U. S. Air Force, and is employed by Kingston Coal and Oil Company.

The wedding is planned for December 16.

Pianist Moore For Bard Hall

Sidnery Moore, pianist, will open this season's Bard College Concerts with a recital in Bard Hall Tuesday, Oct. 17, at 8:30 p. m.

Moore has recently returned from two years in Thailand where he did research under Ford Foundation and Fulbright Fellowship grants in the field of Thai classical music and performed in solo recitals and with orchestra. He also gave concerts in Japan, Taiwan and Malaysia. He is now a member of the music faculty at Cornell University, lecturing on ethnomusicology and teaching piano.

The pianist received bachelors and master's degrees in piano from the Juilliard School of Music, and studied piano with Mme Rosina Lhevinne and Dr. Egon Petri, and ethnomusicology at the University of Michigan and Cornell.

The program at Bard will include the Beethoven Sonata in D minor (the Tempest) and the Etudes Symphoniques by Schumann. Also included will be works by Chopin, Ravel and Stravinsky.

The public is invited to attend the Bard College Concerts. Reservations are not necessary, and there is no charge for admission.

Is Bride Elect

MISS LESLIE A. LAWRENCE
(Reynolds Studio)

Mr. and Mrs. Simon Lawrence, 80 West Pierpont Street, Kingston, announce the engagement of their daughter, Leslie Ann, to Herman Ernest Just, son of Mr. and Mrs. Herman Just, Brookfield, Wis.

The bride-elect is a graduate of Kingston Hospital School of Nursing, Class of 1966. Her fiance resides in Florida where he is a mechanic at Al's Automotive, Miami Beach.

The Wedding is planned for November 26 in Kingston.

Sisterhood Holds Successful Tea

Sisterhood of Congregation Agudas Achim, 24 West Union Street, this city, recently held a "Membership Tea" at the home of Mrs. Milton Paige, Savoy Street, Kingston.

The tea, an annual project of Sisterhood membership committee, of which Mrs. Ira Trast is chairman, was attended by past presidents and current officers, as well as prospective members.

The function of the gathering was to acquaint prospective members with the purpose and program of the Sisterhood, its membership in the regional chapter and affiliation with the Mother -Organization, the Women's Branch of the Union of Orthodox Jewish Congregations of America.

A cordial welcome was extended to the new members who were present. They included the Mmes. David Barkin, Max Behorium, Gerald Farber, Steven Krosner and Max Salomon.

Engagement Told

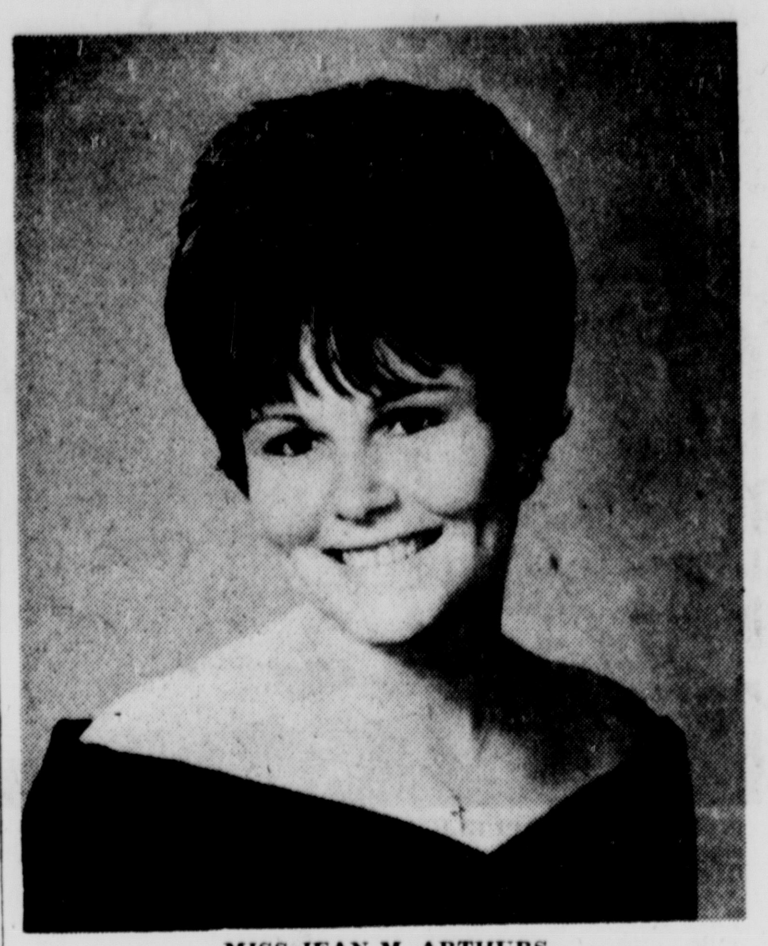

MISS JEAN M. ARTHURS
(Photo Workshop)

Mrs. Rhoda Arthurs, 63 Gill Street, this city, announces the engagement of her daughter, Jean Marie, to Donald Frank Yonta, son of Mr. and Mrs. Dominick Yonta, 166 Delaware Avenue, Kingston.

Miss Arthurs and her fiance are alumni of Kingston High School.

The wedding will take place Saturday, Oct. 21.

Hints From Heloise

Dear Heloise:

As a manufacturer of corduroy, I would like to give your housewives some tips on how to wash this material.

We always suggest that you turn the garment inside out before washing or drying it! This way it can be washed either by machine or by hand. Because in the washing process you are buffing the naps against each other which makes for cleaner corduroy.

If it must be pressed, always press on the wrong side. We recommend using a steam iron. This must be done lightly and quickly. And the reason is that the nap should not collect too much steam.

If any corduroy garment has lining, dry cleaning is recommended — either profesional or by coin-operated dry cleaning machines.

The reason for this is that manufacturers of corduroy do not know what kind of lining is used. Sometimes the lining in garments will shrink (especially if it's an inexpensive cotton), so I urge you to pass on these small hints to your readers.

Corduroy Manufacturer

Sir, I don't have to tell them. You just did. Adn you put it in plain words that we all can understand. We bless you and thank you.

Heloise

LETTER OF LAUGHTER

Dear Heloise:

As a bachelor, I find your column especially helpful to my primary aim in life, that aim being to remain single.

Roy Sieg

Dear Heloise:

If you are on a low-fat diet, but like gravy on your potatoes, add ice cubes to the drippings left in the pan the meat was cooked in. Shen the fat solidifies, just lift it and the excess ice cubes out with a slotted spoon and continue to make gravy the usual way.

Sure beats waiting until the next day when the leftovers are served to have your gravy.

Marilyn Fallis

Dear Heloise:

I sew a lot for my girls and find that the easiest way to make appliques is to iron a piece of iron-on-tape to the back of the fabric to be used. Then cut out the figure or design desired and sew it in place using an applique stitch.

The result will be a very neat job — no frayed or stretched edges.

Nadine Bush

Copyright, 1967, King Features Syndicate, Inc.

YWCA Offers Class In Baton Twirling

The YWCA at 209 Clinton Avenue will offer classes in baton twirling. One class will meet Tuesdays from 3:30 to 4:30 p. m. Another will meet Saturdays from 10 to 11 a. m. Children are requested to bring their own baton. The six week classes will begin this week.

Two art classes will be offered to boys and girls. Monday classes for fifth and sixth grade students will be from 3:30 to 4:30 p. m. Junior high students will meet Saturday from 10 to 11 a. m. Media will be crayons, pencils, charcoal and water colors. The six-week course will start this week.

The YWCA is a member agency of the Ulster County Community Chest.

BUFFET DANCE
SATURDAY, OCT. 21
9-1
Guido's Restaurant
Sponsored by
Town of Ulster
Democratic Social Club
Tickets $2.00

SURGICAL SUPPLIES
TRUSSES
Sales — Rental Service
ABDOMINAL & BACK SUPPORTS
Crutches—Canes
WHEEL CHAIRS
COMMODES
HOSPITAL BEDS
BONGARTZ
PHARMACY
358 BROADWAY

Smith Returns

Dick Smith, the young organist who was received with so much appreciation at his appearance in Saugerties last spring, is making a return engagement. On Tuesday, Oct. 17, Smith will be presenting a concert of popular and classical organ music in the Saugerties High School Auditorium at 8 p. m.

Receipts from the concert, sponsored by the Saugerties Organ Fund Committee, will be utilized to help pay the balance still owed on the Rogers Organ installed in the school auditorium nearly two years ago.

Tickets are being sold by pupils of Saugerties Junior High School, and school music groups. They may also be purchased at the door that evening.

The Organ Fund Committee invites one and all to enjoy a wonderful evening of music, and at the same time assist in an effor to keep this fine musical facility in the community.

Three-Way Art Takes Center Stage Sunday

Easel and musical artists alike, as well as those who deal with floral innterpreations, will combine talents to assure the success of the day-long "Harmony of the Arts" exhibition this Sunday at Dutchess Hall on Dutchess Community College campus.

Sponsored by that county's Arts Council to benefit the Hudson Valley Philharmonic, "Harmony" will feature a juried art show from 2 to 7 p. m., along with a flower show arranged by the Garden Study Club of Dutchess, and a 4 p. m. concert by Claude Monteux, Huguette VanAckere and Marianne Monteux.

The paintings, drawings and sculpture of some 40 or more area artists will be featured. And paintings as well as sculpture will be interpreted in many instances by floral arrangements on view.

The Monteur husband-and-wife team and Mrs. VanAckere are all well-konwn musical artists in this area. Monteux has been a guest conductor and flute soloist with the London Symphony and has performed at the White House. A composer as well as a musician, his "reciprocal Duo" was premiered several years ago at Carnegie Hall.

Mrs. VanAckere won the Premier Prix de Piano and is a graduate of the Royal Conservatory of Music in Brussels. Mrs. Monteux is equally adept on harpsichord, piano and flute, and often appears in double concerti as she and her husband perform as soloists with chamber music orchestras throughout the eastern states.

All ticket sales from Sunday's "Harmony of the Arts" will benefit the Hudson Valley Philharmonic.

Repertory Group Traveling Here

Much Ado About Nothing by William Shakespeare will be presented at Mount Saint Mary College, Newburgh, tonight, Oct. 14 at 8:15 in the theater.

The play in acted by the National Players, a group in operation since 1949 and the longest running national classical repertory company in America. Working out of the nation's capital, the company of 16 is on the road every year from October until May, playing in 36 states and Canada.

Members of the Cultural Centre at St. Mary say: "One of the most brilliant of Shakespear's comedies, Much Ado About Nothing is one of his first plays in which the comic and serious are so woven together that the outcome of one is dependent on the other. The plot and dialogue of Hero and Claudio and Benedict and Beatrice are artfully conceived and executed."

The play, initiates the 1967-68 Cultural Centre season at the college. Throughout the year, a series of both adult and children's performances are offered.

This year's program includes: Aladdin (Oct. 21), Cinderella (Dec. 2,) Hans Brinker (Jan. 27), Chamber Dance Quartet (Dec. 9), Los Indios Tabajaras (Mar. 23), and William Penny Hacker (Mar. 2).

Members of the Cultural Center feel that plays offered at the college are most beneficial to people in the surrounding communities.

Named to Dean's List

Frederic J. Puttlitz, son of Mr. and Mrs. Adalbert Puttlitz 33 VanGaasbeck Street, Kingston, has been named to the summer quarter dean's list at Rochester Institute of Technology, according to Dr. Leo F. Smith, vice president of academic administration.

Mr. Puttlitz is in his fourth year, studying the electrical field.

Doing the Right Thing

BY ELIZABETH L. POST
of the Emily Post Institute

MAY YOUNG GIRL VISIT BOY FRIEND'S MOTHER?

Dear Mrs. Post: I am 17 years old and have graduated from high school. My boy friend, who is 19, is in the Air Force and is now serving in Vietnam. I have talked to his mother very often and have visited her. Today she asked me to spend a weekend with her since she's alone. I asked my mother and she harshly said, "No, indeed." She told me it would appear that I am "chasing" the mother. I do not feel I'm chasing anyone. I like his mother very much and I enjoy being with her. If I'm wrong and my mother is right, please let me know. Also, please print this letter for those who may have similar problems.—Carla

Dear Carla: Unless your mother expressly forbids it, go and spend the weekend with your boy friend's mother. Why in the world your mother should object (could she be jealous?) I don't know. If you and the other lady enjoy each other, and you can help to dispel her loneliness. I am one hundred percent on your side.

* * *

"The Groom's Cake"

Dear Mrs. Post: I have been to, and read about, wedding receptions where both a bride's cake and a groom's cake were served. Who cuts the groom's cake? Is it served with coffee, or given to guests in keepsake boxes?—Kathryn S.

Dear Kathryn: A groom's cake (almost always a rich fruit cake) is rarely seen today, and when it is, it is almost invariably put up in small white boxes to be given as a keepsake to the guests. If for any reason this is not done, the groom's cake is cut without ceremony by the caterer or anyone assisting at the wedding, and given to the guests to eat or take home as they wish.

* * *

When A Family Friend Gives the Bride Away

Dear Mrs. Post: Will you please outline the duties of the man who gives the bride away when he is not a member of the family? Does he escort her to the church? Where does he sit after escorting her down the aisle? What are his duties at the reception in regard to receiving line, toast to the bride and groom?—Susan O'Neil

Dear Susan: When a family friend agrees to give a bride away, he assumes all the normal duties of a father. He escorts her to the church, and after leaving her at the altar he may join the bride's mother in the first pew. If he is married, he might sit with his wife in the second pew, or if they are all very close friends, they both could sit in the front pew. The bride's mother, however, answers "I do" to the question, "Who gives this woman?" At the reception he does not join the receiving line, but helps the bride's family by circulating and acting as a host.

(C) 1967, Emily Post Institute
(Distributed by Newsday Specials)

Club Notices

Gun Club Auxiliary

The regular monthly meeting of the Ladies Auxiliary of Lake Katrine Rod and Gun Club will be held Tuesday at 8 p. m. at the clubhouse in St. Remy. Vivian Neer, president, urges all members to attend. A jewelry party will be held and plans for the annual Christmas party will be discussed. Guests of members are also invited.

Old Dutch Church
Main and Wall Streets, Kingston, New York
Arthur E. Oudemool, Minister
SUNDAY SERVICES: 9:30 A. M. and 11:00 A. M.
Sermon Topic: "Religion and Good Health"
Church School Classes 9:30 & 10:50; Creche 9:30 & 11:00
Jr. High and Sr. High Fellowship 6:30 P. M.
11 A. M. service broadcast over WGHQ—920
DIAL-A-PRAYER-A-DAY Ph. FE 1-1303

Pearls for the Bride from her Groom

Pearls are the Bride's jewel. Pearls are purity. Pearls, of course are the traditional gift from the Groom to his Bride. If you're the happy man who's contemplating such a gift, make it a point to see Schneider's new pearl collection today.

From $5.50

Schneider's

FOLK ROCKING POZO-SECO SINGERS, who have performed at the Texas White House, on the night club circuit and college campuses, debut in the Hudson Valley area tonight. They'll appear in concert at 8 p. m. tonight in Gibbons Hall, Siena College, Loudonville, for the benefit of the College of Saint Rose building fund. Scoring heavily on the popular music market with their first recording, "Time," the trio features a folk sound composed with a beat now labeled folk-rock. Tonight's program is sponsored by the Student Senate Development Committee at the college, and tickets are available at the concert.

FROM A PLATTER TO A PARTY...
CATERING
FOR ALL YOUR OCCASIONS
When you Entertain . . .
We'll do all the work!
Whatever the occasion, our expert staff will cater it to please and delight. We deal in taste, quality and excellent service, an elegant party at sensible cost! Call for estimates.
HUB
DELICATESSEN
729 BROADWAY, KINGSTON, N.Y.
Phone 338-9644
Closed Mondays

IS THE STORK COMING YOUR WAY?
RESERVE OUR STORK FOR YOUR SHOWER
We Feature The Best Brands
See London's For Your BABY LAYETTE
It is selected for you by our competent staff; be it $15 or $50 or more. Allow our 48 years of experience to help you!
You may leave it on deposit until you need it.
• The Distinctive Baby Gift comes from our vast assortment of beautiful, luscious Baby Wear — gathered for your pleasure from many parts of the world.
CHRISTENING SETS ARE OUR SPECIALTY
$4.00 to $25.00
in Kingston and Saugerties
It's . . .
London's
Outfitters Crib thru College
BABY DEPT.
33 N. FRONT ST., KINGSTON, N. Y.
Open 9 to 5 Daily — Friday 9 a. m. to 9 p. m.
And PARTITION ST., SAUGERTIES

DRIVER EDUCATION CAR — A new Plymouth Fury was delivered this week by King Chrysler-Plymouth, Albany Avenue to Kingston Schools Consolidated driver education program as part of Chrysler Corp., driver education assistance program. Presenting the keys is Walter Buckley, (L) King Chrysler sales manager, to Robert Stinemire, chairman of Industrial Arts Department of the school. Larry Plog (R) is driver education instructor. Students in the rear are Carallo Poulg, Kathy Fagan and James Erickson. (Tom Reynolds photo).

Area Events Scheduled

Notices of meetings, suppers and other events to be listed in this column should be sent to the City Editor, Kingston Daily Freeman as far in advance as possible.

Today

Saturday, Oct. 14

9 a. m.—Onteora Trail Boy Scout District Roundup, Forsyth Park, Kingston, for cubs, scouts, explorers, to 8:15 p. m.

9:30 a. m.—Rummage sale, Women's Guild, Mt. Marion Reformed Church, 160 Partition Street, to 5 p. m.

10 a. m.—Senior Fellowship, Fair Street Reformed Church car wash, Emerick's Station, Foxhall and Grand Street until 4.

Rummage sale, Christ the King Episcopal Church, Stone Ridge, to 12 noon.

3 p. m.—Opening of Marbletown Republican Headquarters at Stone Ridge.

5 p. m.—Roast beef dinner, Shokan IOOF, Olivebridge Hall.

8 p. m.—Card party, Mystic Court 62, Order of Amaranth, Masonic Temple.

8:30 p. m. — Hudson Valley Lodge 432, Sons of Norway, Legion Hall, 18 West O'Reilly Street.

9 p. m. — Alcoholics Anonymous, Tri-Bridge Group, St. Joseph's Hall, Wall Street.

High Woods Sportsmen's Club, round and square dance, at clubhouse, music by K-Ray Trio.

Sunday, Oct. 15

7 a. m.—Food sale, St. Peter's Mothers Club, St. Peter's Rectory office, 93 Wurts Street, after each Mass.

6 p. m.—Fellowship hour, Kripplebush Methodist Church, to 7 p. m., when travel slides will be shown.

8:30 p. m.—Alcoholics Anonymous, Holy Cross Church Hall.

Monday, Oct. 16

8:30 a. m.—Book fair, Bennett P-TA, at Bennett School, Boiceville.

6:45 p. m.—Saugerties Lions Club, Flamingo Restaurant.

Uister Kiwanis Club, Guido's, East Chester by-pass.

7 p. m.—Woodstock Rotary Club, Deanie's, Woodstock.

7:30 p. m. — Kingston-Ulster County Auxiliary Police, Moose Lodge, Prince Street.

Town of Esopus Lions Club board of directors, Capri 400, Port Ewen.

Weight Watchers Group, Ahavath Israel, 100 Lucas Avenue.

Kingson Golden Age Club, Wiltwyck Gardens.

Woodstock Artists Association sketch class, at Artists Association, Woodstock.

7:45 p. m. — ARS Choralis chorus, Woodstock School.

8 p. m.—St. Mary's Mothers Club, School Hall.

Kingston Council 275, Knights of Columbus, K of C Hall.

Saugerties Bridge Club, Saugerties Savings Bank building.

Town of Shandaken Republican Club, Town Hall, Allaben, Mrs. Adele Longendyke, speaker. Candidates night.

Lake Katrine Grange, Lake Katrine Grange Hall.

Card party, Kingston Post 150, American Legion Auxiliary, Post Home, West O'Reilly Street.

Rondout Valley First Aid and Rescue Squad, squad rooms, High Falls.

Rosendale Democratic Club, Democratic Headquarters, Main Street, Rosendale.

8:15 p. m.—Braille transcription course, Sisterhood of Temple Emanuel, at Temple Emanuel, 243 Albany Avenue.

Weight Watchers, Ahavath Israel, 100 Lucas Avenue.

Tuesday, Oct. 17

12 noon — Kingston Lions Club, Gov. Clton Hotel.

6:30 p. m.—Saugerties Rotary Club, Anton's, Barclay Heights.

7 p. m.—Women's Organization, Rondout Presbyterian Church, at Home for Aged, Washington Avenue.

7:30 p. m.—Bennett School P-TA open house at the school.

Women's Guild, Trinity Lutheran Church parlors.

Glenerie Bridge Club, Elks Club, Fair Street.

Woodstock Senior Citizens, Methodist Church Hall, Tinker Street, Woodstock.

YWCA knitting class, YWCA, 209 Clinton Avenue.

8 p. m. — Sweet Adelines chorus, St. James Methodist Church.

Bloomington Ladies Auxiliary, firehall.

Kingston Post 150, American Legion and Auxiliary, Post Home, 18 West O'Reilly Street.

Queen Ulster Rebekah Lodge 34, Odd Fellows Hall, Saugerties.

Saugerties Area Chamber of Commerce, Saugerties Savings Bank.

Local 322, Kingston Typographical Union, Moose Lodge.

Kingston Hospital Auxiliary, Nurses Residence.

Kingston Welcome Wagon, YWCA, 209 Clinton Avenue.

Ulster County Volunteer Firemen's Association, West Hurley Firehouse.

Woodstock School PT-A, open house, at school.

Lake Katrine Rod and Gun Club Auxiliary, clubhouse, St. Remy.

8:30 p. m.—Temple Emanuel Sisterhood, Temple Emanuel, 243 Albany Avenue.

Wednesday, Oct. 18

8:30 a. m.—Book fair, Bennett P-TA, Bennett School, Boiceville, to noon.

12 noon—Kingston Rotary Club, Gov. Clinton Hotel.

5:30 p. m.—Roast Pork Supper, Mt. Tremper Church Hall.

6 p. m.—Business, Professional Club, YWCA, 309 Clinton Avenue.

6:30 p. m. — Musical Society of Kingston dinner meet, Gov. Clinton Hotel.

7 p. m.—Kingston Committee Squadron, CAP, Kingston Armory.

Midweek service of Bible study, prayer, Christian and Missionary Alliance Church.

7:30 p. m. — Kingston Lodge 970, Loyal Order of Moose officers, Moose Lodge.

Evening service, First Church of Christ, Scientist, 161 Fair Street.

Hurley Lions Club directors, Hurley Library.

Overlook Radio Society, Deanie's, Woodstock.

Lyric Choristers rehearsal, G. Washington School.

8 p. m. — Kingston Chapter SPEBSQSA, Inc., Elks Club, Fair Street.

Esopus Valley Bridge Club, Deanie's, Woodstock.

Saugerties Council 4536, Knights of Columbus, K of C Home, Barclay Heights.

American Legion Post 1512, Marbletown Legion Hall, also Auxiliary meeting.

Aretas Lodge 172, IOOF, Odd Fellows Hall.

9 p. m. —Woodstock Alcoholics Anonymous, Christ Lutheran Church, Woodstock.

Thursday, Oct. 19

12 noon — Kiwanis Club, Gov. Clinton Hotel.

12:15 p. m. — Highland-New Paltz Rotary Club, Hudson Overlook, West Park.

1 p. m.—Shawangunk Garden Club of Ellenville, house tour and holiday shop, at home of Guy Davenport, to 9 p. m.

6 p. m. — Rummage sale, Women's Guild, Trinity Lutheran Church Hall, Spring and Hone Streets, to 9 p. m.

6:30 p. m.—Phoenicia Rotary Club, Al's Restaurant.

7 p. m. — Kingston Toastmasters Club, Amberlight, Rt. 28.

7:30 p. m.—U. S. Coast Guard Auxiliary, Dwyer Boat Basin, Recovery, Inc., meeting at Old Dutch Church, Fair Street entrance.

8 p. m.—Ulster Detachment, Marine Corps League, 77 Greenkill Avenue.

CYO Teen Federation, St. Peter's School Hall, Rosendale.

Mid - Hudson Numismatic Club, State of New York Bank, Kingston Plaza.

Democratic Rally sponsored by Rosendale Democratic Club Inc., at Mulry Hall, St. Peter's Church, Rosendale.

Y-Wives of YWCA, 209 Clinton Avenue, initiation of new members.

Licensed Practical Nurses, Kingston Hospital.

Card party, Patroon Grange Hall, Route 209, Accord.

A HIPPIE — Hope for the hippies? Heart-shaped glasses and a shaggy wig camouflage comedian Bob Hope, dressed up as one of the older flower children for taping of his television show. (UPI TELEPHOTO).

Woodstock News

School Tax, Sewage, Charter Up for Discussion, Oct. 19

School taxes, the proposed State Constitution, and an adequate sewage system for Woodstock will be among questions posed at a meeting of the Woodstock Township Taxpayers Association Inc., Thursday, Oct. 19 at Deanie's Restaurant, 8 p.m.

Republican and Democrat candidates for supervisor of Woodstock will address the meeting. They are Milton Houst, GOP contender, a resident of Woodstock, incumbent Justice of the Peace and local businessman; F. William Sheehan of Wittenberg, Democrat candidate, well-known for his service in the Veteran's Administration and active in the insurance business.

The meeting will be open to the public for discussion of important questions to be presented. Only members of WTTA will be entitled to vote on any resolutions presented.

Questions and resolutions to come up for consideration include:

Shall the constitution proposed for the State of New York by the 1967 New York State Constitutional Convention be adopted by the voters at the coming election on Nov. 7, or should it be rejected, so that the public can obtain desirable benefits and rights by specific amendments to the existing constitution at future elections or by action of the New York State Legislature?

Shall homeowners continue to pay increasing school taxes without at least a partial, substantial exemption of their non-income - producing residence properties from the direct tax on real property for free public school purposes?

Shall the present exemption of persons 65 years old and over from town and school taxation (to the extent of 50 per cent of the assessed valuation of the property) be made more meaningful by increasing to at least $5,000 the amount of income a person can have and still secure the exemption?

What shall be done to obtain an adequate sewage system for the Township of Woodstock at a reasonable cost?

Elementary Teachers Hear Talks by Other Educators

A meeting to supplement present curriculum data with new information supplied by a series of prominent guest speakers was held recently at Woodstock Elementary School. It was the first of four grade level meetings for all Onteora School District elementary teachers.

According to Mrs. LeRoy Donaldson, coordinator, the educators addressed teachers specifically involved with kindergarten, primary and intermediate grades, and a special group comprising reading consultants, school nurses and speech therapists.

Guest speakers included: Ruth Flurry of the Bureau of Child Development and Parent Education of the State Education Department; Jack Clifford, editor of the Education Department for Xerox Corporation; Sigmund Adeles, representative from the Bureau of Science of the State Education Department; Michael Kaufman, Director of the Multi-Media Center at BOCES; Dr. Herman Lowe, staff psychologist at BOCES; and Frank Hancock, chairman of the social studies meeting.

The meeting was termed another illustration of the Onteora Central School's philosophy that current data in its field is vital in educating its students to a society of increasing technological and psychological complexity.

Jaycee Costume Party For Youngsters, Oct. 29

The fourth annual Halloween party for young goblins and merrymakers of the Woodstock, West Hurley, Shokan area will be held Sunday, Oct. 29, 3:30 to 6 p.m.

Sponsored by the Woodstock Junior Chamber of Commerce, this year's event is open to all youngsters 12 years old and under. The West Hurley firehouse will again be the site of the festivities.

Woodstock Jaycee Joe Tomanocy, general chairman, announces that after last year's large turnout and success, bigger and better plans are in the making for this year. More games and awards with traditional pumpkin carving, apple dunking, cider, doughnuts, and costume parade will highlight the festivities. First, second, and third place prizes and certificates will be given for the pumpkin carving and costume judging in funniest, scariest, and most original categories. Judging will be for two age groups; six and under, and seven through 12.

Pumpkins will be available for all youngsters before the party from 11 a.m. until 3 p.m. at the firehouse. They can then be carved and decorated before the party.

There is no admission charge, the only requirement is for all partygoers to be in costume.

Fire School Starts Oct. 18

A state fire school will be conducted at Woodstock Fire Company 1 beginning Oct. 18 at 7 p.m. All four of the town's fire companies are invited to take part in the 12-week instruction, according to Chief Duncan Wilson.

At the company's October meeting a monthly report revealed there had been five alarms in September. One was a false alarm, the others involved a house, rubbish, a fuel burner and one mutual aid call.

The company's annual fund drive was declared a success and credit was given the community for its support.

Raymond Cocks of the map committee reported he had secured the latest maps of the town and that numbering would begin soon.

It was also announced that invalid stickers may be secured at the firehouse.

The next meeting has been scheduled for Oct. 30 at 8. State fire training films will be shown.

Port Ewen

Vivian Stadt
Telephone 338-2728

Republicans Plan Events For Campaign

Plans for the coming campaign were discussed at a meeting of the Town of Esopus Republicans this week.

Meeting at GOP headquarters, Main Street, Port Ewen, candidates and committeemen went over details of registration and election concerns.

Plans were made for a Halloween party for the children of the township to be held Oct. 30.

Among those attending were candidates Fred Wolven, tax collector; Oscar Lambert, councilman; Andrew Auritemma, assessor; Chester DuMond, supervisor; Emily Card, town clerk; Irving P. Maurer, Gerard DeFelicis and E. Stirling Potter, county legislators; Paul Mercier, town road superintendent and Allan Dargie, justice of the peace.

Esopus

ESOPUS — A teenage dance will be held Friday, Oct. 20, at the Esopus Firehouse. Dancing will be from 8 to 11 p.m. to the music of the Myd-Knights. Refreshments will be available. The event is sponsored by the Esopus Fire Company Auxiliary.

Annual children's Halloween party will be held at the Esopus Firehouse Friday, Oct. 27, from 7 to 9 p.m. for children up to and including 12 years old.

Adult Halloween dance will take place Saturday, Oct. 28, at the firehouse. Sponsored by the fire auxiliary, dancing will be 9 to 1 to the music of Ronnie Latz and his Bats. Refreshments will be provided.

Dutch Church

Woodstock Dutch Reformed Church service will be held 11 a.m. Sunday with the subject of the sermon, "The Middle Man."

The Junior High Youth Group will leave at 6:15 p.m. for the Fair Street Reformed Church in Kingston for a presentation of "Up With People." The performance will be given by the First Presbyterian Youth Group of Poughkeepsie. A consultation pertaining to nursing home service will also be made.

A faculty informed of the most

Trailways Takes Exception to Charge

Ray Reiley, general superintendent of Adirondack Trailways, today took exception to a Public Safety Council charge that policemen were over-protecting his business.

Reiley said, "The patrolmen seen around Kingston's bus terminal are off-duty officers and paid for their time. Roughly $4,000 was spent last year employing three such policemen."

Reiley explained the patrolmen were hired on weekends and special holidays. He declared they were paid on an hourly basis and alternated their shifts.

Wednesday the Safety Council met in the Common Council Chambers and admonished police for over-protecting some areas. Trailways was used as an example of over-protection. The council contends police should spend more time patrolling the city.

4-H News

Hurley Originals

The first meeting of the Hurley Originals 4-H Club was held this week at the home of Nancy Meyers, 38 Ridgewood Road, RD 5, Kingston.

Officers elected were Virginia Johnson, president; Nancy Godge, vice president; Marion Brito, secretary; Judy Reynolds, treasurer and Connie Canavan, news reporter.

Other members are Nancy Meyer, Valerie Denis and Ellen Flanagan.

Projects selected for the year are child care and fruits.

Nuns Played Nuns

HONOLULU (AP) — Seven Franciscan nuns took part in performances of "The Sound of Music at St. Joseph's school in Hilo.

The sisters, given permission to participate in the benefit production, wore their own habits for the singing roles set in an Austrian convent.

Kingston
CABLEVISION
"MIRAGE"
with
Gregory Peck
Diane Baker
TONIGHT—9 P. M.
Channel 4

HI-WAY 9W DRIVE-IN COXSACKIE
JUST ABOVE CATSKILL
Use Thru-way Exit 21
TONITE thru SUNDAY
Continuous from 7:25
"POOR WHITE TRASH"
2nd Revealing Hit
"COMMON-LAW WIFE"
No Children Allowed
FREE: IN-CAR HEATERS

WOODSTOCK
THEATRE — OR 9-6608
STARTS SUN.
ONE SHOW 8 P. M.
"A MAN FOR ALL SEASONS"

ORPHEUM
SAUGERTIES • 246-6561
Tonight Thru Monday
Eves. at 6:50 & 9:00
SIDNEY POITIER ROD STEIGER
"IN THE HEAT OF THE NIGHT"

RAY'S 86 FERRY STREET
BEST OF FOOD
DINNERS
BEEF PORK TURKEY $1.50
FULL COURSE $2.00

Meet your friends here for an enjoyable evening
fabulous . . .
stupendous . . .
ENTERTAINMENT
Friday and Saturday Evening
come join in the fun
FOUNTAIN Cocktail Lounge
693 BROADWAY
Phone 338-1475

Trailway Cafeteria
495 Broadway
COMPLETE DINNERS
Served from 5 pm to 10 pm
Sat. & Sun. 11 am to 7 pm
$1.45
Includes entree,
2 vegetables,
salad, dessert, beverage
EXTRA SPECIAL
Large Cut of
PIZZA with cold drink
35¢
between 7 p.m. & midnight

Roller Skating
WED., FRI., SAT., SUN.
NIGHTS 7:30 to 10:30
Skating Sun. Afternoon 1:30 to 4 P. M.
for Children 15 and under and parents.
PRIVATE PARTIES ARRANGED
SPRING LAKE ROLLER RINK
TONY MARRELLI, Prop.
Lucas Ave. Extension Phones FE 8-3216 & FE 1-9704

CAPTAIN'S TABLE
SATURDAY & SUNDAY SPECIALS
Broiled Red Snapper or Fried Oysters $2.65
Includes Salad, Soup, Vegetables, Potato, Beverage, Dessert.
WE WILL AGAIN BE SERVING LUNCH FROM 11:30 A. M. ON TUESDAY - SATURDAY
FEATURING SPECIAL LUNCHES FOR $1.00
Meat Loaf, Turkey, Beef, Shrimp, Scallops, Clams. All Dinners Including Soup or Salad, 2 Vegetables and Beverage.
ROUTE 213, EDDYVILLE, N. Y. 338-5560

HYDE PARK DRIVE-IN Theatre
Wed. to Tues.
Oct. 11 to 17
Big Holiday Attraction
1st Run Area
THE TRIP (LSD)
in color with
Peter Fonda
Susan Strasberg
— plus 2nd Feature —
THE PAWN BROKER
with Rod Steiger
Recommended for adults

CA. 9-2000
ROOSEVELT THEATRE
HELD OVER 3rd WK!
SIDNEY POITIER
ROD STEIGER
THE NORMAN JEWISON WALTER MIRISCH PRODUCTION
IN THE HEAT OF THE NIGHT
Suggested For Mature Audiences
7:20 & 9:25

LYCEUM
Theatre Red Hook
★ ★ NOW SHOWING ★ ★
FROM SWEDEN IT WAS "I, A WOMAN"
Now FROM SCANDINAVIA IT'S-"I, A MAN"!
Curiosity Kills Cats...
...And Makes Men Out Of Boys!
ERIC SOYA'S "17" "I, A MAN"!
The Motion Picture for people over 18!
"The film radiates a healthy, happy attitude towards sex!" —Stockholm Tidningen
STARRING OLE SOLTOFT AND CHITA NORBY • PRODUCED BY PALLADIUM
DIRECTED BY ANNELISE MEINECHE • FROM THE NOVEL BY SOYA
RELEASED BY PEPPERCORN-WORMSER INC. FILM ENTERPRISES • COLOR PRINTS BY MOVIELAB
COMPLETE SHOWS 7 & 9 P.M. • FEATURES 7:25-9:25
— ADULT MATINEE SUNDAY 2 P.M. —

Kingston Daily Freeman, Saturday, October 7, 1967

Wilde's Hilarious 'Earnest' Is Warmly Received on Cool Night

By JOAN L. WOINOSKI

Opening night, enthusiastic audience, hilarious entertainment, Oscar Wilde's classic, "The Importance of Being Earnest," left nothing to be desired last night at the Woodstock Playhouse where the Hudson Valley Repertory Theatre presented the second production of their premiere season.

Wilde involves us immediately in the hysterical world of Jack Worthing, alias Earnest, who is declared ineligible for his Gwendolyn's hand in marriage for alas, the only parent Jack can claim is, believe it or not, a large black hand-bag, where he had been found as an infant in a railway station.

After the devastating scene with Lady Bracknell, Gwendolyn's mother, Jack escapes to his country home where he can truly relax and be "himself," for in the city he is "Earnest," man - about - town, and in the country, Jack, guardian to an innocent young thing called Cecily. Unfortunately, Algernon, Jack's friend, follows him to his retreat, adopting the handy name of "Earnest," and captures the affections of Cecily.

Now Jack's life is thoroughly mixed up. His name-game has exploded in his face. He cannot kill off "Earnest," because Algernon has turned up claiming to be he. Gwendolyn and Cecily each believe him to be a different person, Earnest and Jack—or is it the other way round? Like a dragon, Lady Bracknell has breathed fire and smoke on his wedding plans. With each new entrance, the possibility of Jack's disentanglement from such a complicated mess seems to recede more and more.

Jack Worthing is played with suavity, and restrained panic, by William Metzo whose enunciation and delivery of some rather "wordy" phrases was a delight to this reviewer. Charles Seals plays Algernon, the tactless prankster, with smooth perfection. Their young ladies are played by Jane Lloyd-Jones whose interpretation of the sophisticated Gwendolyn is performed with professional ease, and Diane Hall, as Cecily, is refreshingly alive with life. The governess and the Reverend, played by Martha and Fred Miller, add the "whipped cream" to the production, as does Virginia Downing as Lady Bracknell, whose presence on stage commands an attentive audience at every moment. Christopher Kelly and Alex Osina as servants characterized their roles and added comedy dimensions with their stoic lack of expression.

The complete production moved with the polished ease of a group who had constantly worked together and would even be able to anticipate their fellow actors' "ad libs" if the occasion arose.

The exceptional sets and Victorian period costumes are credited to Harold Balridge, artistic director.

M. Edgar Rosenblum, executive director of Hudson Valley Repertory Theatre, warrants his own "curtain call" for bringing such professional talent and high calibre production to this area.

"Earnest" will run through October 22. Information and reservations may be made by calling the Woodstock Playhouse.

Incidentally, the first-nighters who braved the 46 degree temperature appreciated the recent installation of a heating unit which makes it unnecessary for theatre-goers to "rought it" while enjoying HVRT fall productions.

BETWEEN YOU 'N' ME ... by MURRAY

The firing of Perry Smith, the Yankees' vice-president for televising of games (they have a veep to suit every function and occasion) was just another step in the eventual take over of the whole baseball operation, top to bottom, by CBS personnel. Look for more to go. . . .

Plug for bachelorhood: there were only three single men on the Boston Red Sox this season — Jim Lonborg, George Scott and Tony Conigliaro. Add Carl Yastrzemski (blissfully married), and you've got the guts of the Red Sox. . . .

Memory bit: back in 1955, Stan Musial hit a 12th inning home run to win the All-Star Game for the National League in Milwaukee. He flew into New York with his Cardinal roomie, Red Shoendienst. Ty Cobb was in the Big City and called Fred Corcoran, Musial's agent, saying, "I would like to meet that boy." They arranged breakfast. Cobb looked at Stan and said, "You hit a curve ball yesterday." Musial nodded. Cobb turned to Corcoran and said, "You know, this is the greatest all around ballplayer I've ever seen?" Fred spun and shook Schoendienst, who'd dozed off. "You hear what he said?" asked Corcoran. . . . "I heard him saying something about the greatest player," said Red drowsily, "but I knew he wasn't talking about me." . . .

RED SCHOENDIENST

After Elston Howard laid down a bunt in the second game of the World Series, the 38-year-old catcher noted, "That's the first time in Series history (more than 50 games) I bunted. You got to do a lot of things when you get old." . . .

Prominent around Series gatherings was Judge Bob Cannon of Milwaukee, who used to be the representative of the Players Association. The judge is now plugging for a major league team in Milwaukee, preferably through expansion, and vitally interested in Charley Finley's plans to move the Kansas City Athletics. Not because they'd move to Milwaukee but because it would pave the route for adding two more teams to the American League. Kansas City would get one. "I hope," said Judge Cannon, "he goes to Oakland, with its new stadium. Then we'd have a better chance to get the other franchise, over Seattle." . . .

Sometimes you need an interpreter to understand football coaches. Don Shula of Baltimore, in a game post motem said, "Bobby Boyd felt ouchy, but we had a lot of guys who sucked it up." Translation: Boyd was playing with a slight injury; the Colts performed staunchly in the clutch . . .

Buzz around pro football veterans is why Lou Groza keeps playing and leaves himself open to booing in Cleveland, his home base for 21 seasons. They can't believe the greatest kicker in history needs the dough.

Recognize the names Stydahar and Kimbrough? Dave Stydahar is a tackle (just like dad, Jumbo Jim, was) playing a key role on the offensive line of unbeaten Purdue. John Kimbrough's also a tackle, on defensive for SMU (though his pop, the original Jarring John, played fullback at Texas A&M) . . . The fathers are both Hall-of-Famers . . .

Between you'n'me, Don Klosterman's deal to get quarterback Pete Beathard from Kansas City for Ernie Ladd, Jackie Lee and a No. 1 draft choice was initiated by a casual talk with Chief coach Hank Stram. The Houston general manager had originally signed Pete for the Chiefs when he was their talent scout. The price might sound stiff, but on the other hand Pete's salary isn't as big as Ladd's — in fact, he doesn't make more than Lee . . .

(Newspaper Enterprise Assn.)

Red Hook Squad Still Unbeaten

Red Hook' sunbeaten cross country met its severest challenge of the season Friday before turning back Arlington, 25-30, at the losers' course.

Ralph and John Adams of the home side captured first and second place but coach Pete Lawson's squad had more depth and it proved decisive.

The Hookers are at Lourdes on Tuesday and run Friday at Dietz Stadium against Kingston High.

Results:

Runner, school	Time
R. Adams, Arlington	13:58
J. Adams, Arlington	14:13
W. Lazarus, Red Hook	14:20
Barringer, Red Hook	14:47
Hagen, Red Hook	14:49
J. Lazarus, Red Hook	14:52
Farris, Red Hook	14:54
Seaman, Arlington	14:58
Streck, Arlington	15:10
Watkins, Arlington	15:25
McAllister, Arlington	15:38
Simmons, Red Hook	15:40
Rogers, Arlington	15:53
Dapcic, Red Hook	16:17

The Red Hook jayvees won, 15-48, with John Bulkeley copping first place in 15:30.

Marlboro Tops Paltz Harriers

Marlboro Central's cross country team won a close, 26-29, verdict Friday at New Paltz.

Ricky McGuire of the Huguenots was the individual winner in a time of 13:19.

Results:

Runner, school	Time
McGuire, New Paltz	13:19
Johanson, Marlboro	13:39
Pugliese, Marlboro	13:43
Kent, New Paltz	13:54
Fulton, Marlboro	14:31
Ordway, New Paltz	14:48
Sager, Marlboro	14:49
Thompson, New Paltz	15:08
Autumovich, Marlboro	15:13
Tyson, New Paltz	15:17
Kodillanen, Marlboro	15:18
C. Raynor, Marlboro	15:47
Kraus, New Paltz	16:08
Ackerly, New Paltz	16:49
Stanmeyer, New Paltz	17:33
R. Raynor, Marlboro	17:56
Roosa, Marlboro	18:21

Rondout Team Gains CC Win

Rondout Valley's harriers nipped homestanding Saugerties and Cardinal Farley Military Academy in a cross country meet Friday. The winners finished with 28 points to nip the second place Sawyers, who closed with 32. The Cadets were far back with 64.

Pat Lopiano of RVC was the individual winner in 13:30, six seconds in front of Jim Gilbane, the Saugerties ace.

Results:

Runner, school	Time
P. Lopiano, Rondout	13:30
Gilbane, Saugerties	13:36
J. Lopiano, Rondout	13:40
Moser, Saugerties	13:41
Nekos, Rondout	13:43
J. Jay, Farley	13:52
Kitzpatrick, Saugerties	14:11
Bruce Brower, Rondout	14:22
Cole, Saugerties	14:29
Staples, Saugerties	14:32
Barry Brower, Rondout	14:40
Barr, Rondout	15:18
G. Jay, Farley	15:19
Alexander, Farley	15:46
Weber, Farley	15:53
Ratajack, Farley	16:01
Rowe, Saugerties	16:08
Warfel, Saugerties	16:41
Whitaker, Saugerties	16:50

KHS Runners Cop 16th Straight

Boice Sets School Mark

Gary Boice established a record and the Kingston High cross country team captured its 16th straight dual meet, 19-43, Friday over Port Jervis at the 2.2 Dietz Stadium course.

In beating Port's Steve Keyes by four seconds, Boice was timed in 10:54 shattering the record of 10:58, set in 1963 by Dave Ennis, now running at Brown University. Keyes' time of 10:58 tied Ennis' mark.

Coach John Gilligan's harriers clinched the DUSO dual meet title with the victory. As usual, balance was the keynote.

Boice, who has finished first in every meet this season, ran neck and neck with Keyes from start to finish.

Behind the leaders came five KHS runners — Bill Brinnier, Jim (Digger) Gilpatric, Gary Flowers, Wayne Sickler and Bob Burger.

The KHS squad has a pair of dual meets next week. Kingston is at Roosevelt on Tuesday and hosts powerful Red Hook Friday at Dietz Stadium.

Results:

Runner, school	Time
Boice, Kingston	10:54
Keyes, Port Jervis	10:58
Brinnier, Kingston	11:32
Gilpatric, Kingston	11:44
Flowers, Kingston	11:48
Sickler, Kingston	11:50
Burger, Kingston	11:53
Meyer, Port Jervis	12:05
Freer, Kingston	12:07
Ballou, Kingston	12:11
Craig, Port Jervis	12:16
Salzmann, Kingston	12:20
Demond, Port Jervis	12:24
Wagner, Port Jervis	12:27
Mammen, Port Jervis	12:28
Prestimonico, Port Jervis	12:28
Edward, Kingston	12:35
Olson, Kingston	12:36
Bahl, Kingston	12:36
Sweeney, Port Jervis	12:45

Other KHS runners: Hughes, 12:52; Kwasnowski, 13:01; Elmendorf, 13:11; Kolln, 13:15; Markes, 13:51; Gates, 13:59; Thompson, 14:00; Cozza, 14:19; Scholar, 14:50; Gorman, 15:01; Hewitt, 15:44; Volk, 15:58; Stevens, 16:18.

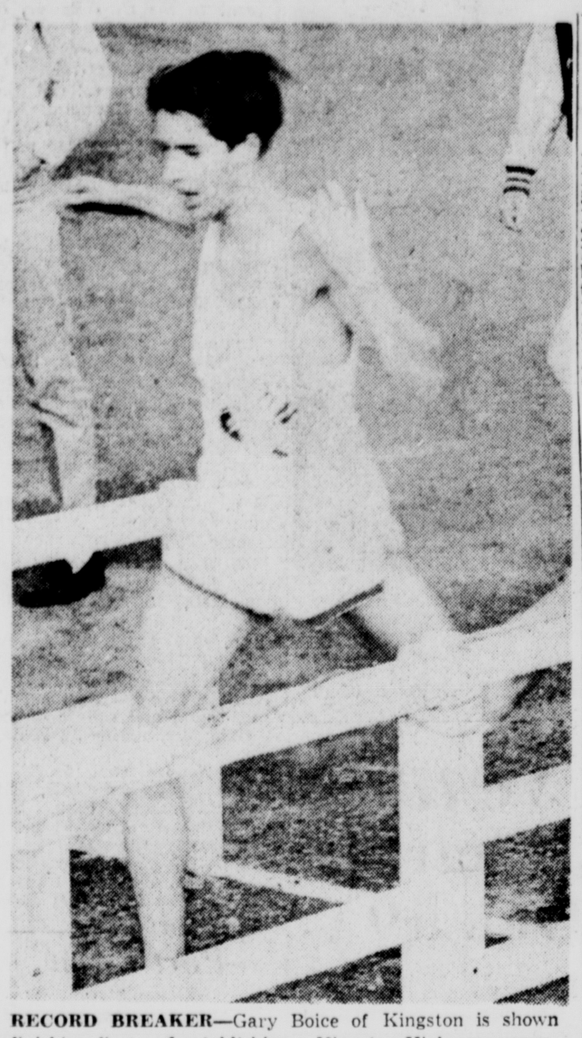

RECORD BREAKER—Gary Boice of Kingston is shown finishing first and establishing a Kingston High cross country record Friday against Port Jervis at Dietz Stadium. Unbeaten this season, the senior star was timed in 10:54, breaking the record set in 1963 by Dave (Chip) Ennis. (Freeman photo by Haines).

FIRST DOWN—Army's fullback Charles Jarvis (33) hits the center of the SMU line for a three-yard gain and a first down during the second quarter of their game Friday at the Cotton Bowl in Dallas. The Cadets won, 24-6. (UPI Telephoto)

-Bowling Scores-

Mixed Foursome

NAT PHILLIPS, 203-592; Rod Phillips 202-571, Peggy A. McHugh 499, Marty Petersen 212-556, Peggy McHugh 532, Larry McHugh 233-587, Evelyn Gross 202-504, Mike Yonta 202-554, Dot Atwood 506. Results: Dunham Electric 2, Colonial Advertising Agency 1; Lincoln Park Inn 2, Little Pete's 1; Tom Kennedy and Son 2, 3 Brothers Egg Farm 1; Kingston Buick 3, Jack's 4 0; Tommy's Rest 2, Overhead Doors 1; Kingston Iron 2, Johnny's Shell 1.

* * *

Overlook

FRED ALLEN, 213-564, Lynn Ashley 205-551, Shelly Cable 222-563, John Bachor 551. Results: Mower's Market 2, Schultz Insurance 1; Bluestone Lodge 2, Onteora Braves 1; John's Barber Shop 3, Sanger's Cabinet 0; Heckeroth Plumbing and Electrician 2, Hurley Branch Kerhonkson National Bank 1; Chord Lounge 3, Pepers' Garage 0; Onteora Chiefs 2, Holsapple Contracting 1; Woodstock Lanes 2, The Alamo 1.

* * *

Sangi Men's Handicap

BILL BARKDALE, 200-225-562; Dick Scism 213-546, Joe Roche 551. Results: Amell's Tavern 3, Jokers 0; Rudy's Rest 2, Leo's Lions 1; Morgan's Two 2, Gordon's 1; Dick's Cleaning Service 2, Book Center 1; Morgan One 3, Every's Trailer Park 0; Utility Platers 2, Commanche Club 1.

* * *

Friday Mixed

MIKE ROSS, 202-586; Bill Halley 213-549, Jim Knuth 546. Results: Seamon's Funeral Home 2, Lockwood's 1; Rudy's Rest 2, Dick's Country Store 1; Misasi's Market 2, R and A Plumbing and Heating 1.

* * *

Starlighters

LEE NORTH, 499; Terry Beckert 485. Results: Jim's Famous Diner 3, Hurley Gulf Station 0; Lew's Delicatessen 2, Port Ewen Pharmacy 1; United Pharmacy 2, Cardinal Inn 1.

* * *

Suburbanites

CAROL OKOREN, 501; Gert DeWitt 496, Pat Large 486, Pat Baldinger 207 (career first). Results: Pine View Bakery 2, Cousins Home Appliance 1; Forno's 2, 9 Pins 1; Hamilton's Vertebrae 2, Mary Ellen Hairstylist 1; Kendall Motor Oil 2, Weider's 1.

* * *

Women's B Classic

JEANIE CARPINO, 509; Janet Croswell 482, Gert Schwarz 204 (career first). Results: Henri Furs 3, Sarah Coventry 0; Style Fabric Center 2, Langer's Pharmacy 1; Lovy Bros. 2, Croswell Construction 1; P-L 2, Deluxe Beauty Salon 1; Smith's Store 2, Zig's Esso Service 1.

Nite Cap

JUNE VAN KLEECK, 223-580; Joyce Knickerbocker 522, Nell Alverson 505, Marie Scarchilli 532, Irene McMahon 501, Terry Simpson 212-501, Virginia Lillberg 499, Fran Kilpatrick 496, Dolores Bailey 489, Annette Palmer 488, Pearl Bordi 486. Results: Corwin's Insurance 3, O'Connor Tavern 1; Reid's Heating 4; Bomze and Vanvlack 0; Lofaro's School 3, Savago Insurance 1; Doug's Auto 4 Sonny's Garage 0; Tantillo's Garage 3, New Paltz Savings Bank 1; Powder Box 3, Al's Gals 1.

No-Can-Do

HARRY LOWE, 205-571; John Fatum 551, Jess Hulsair 203-550, Al Sonnenberg 217-545, Donld Christiana 554. Results: Bowery Dugout 3, Elmer's Inn 0; Frederick Excavators 2, Shultis Radio 1; Schneider's Jewelers 2, Colonial Electric 1; Smith's Store 3, Jones Boys 0.

* * *

Mide-Rama

LES VAN ALSTYNE, 562, Angie DeMicco 543, Dan Bartley 211-558, Rick Gelston 549, Ed Riozzi 552, Joe St. George 553. Results: Trail Sport Shop 2, Perry Motors 1; Rhythm Aires 2, Lincoln Park Inn 1; Riozzi Masonry 3, Hi Health Milk 0; Trojon Vending Co. 2, Top's Cleaners 1; Callanan Road Improvement 3, Dick's Texaco 0.

* * *

Ferroxcube Mixed

JODIE REYNOLDS, 495. Results: Comin Alongs 3, Unmentionables 1; Tornadoes 4, Spoilers 0; Jolly Rogers 3, Playmates 1; Tailenders 3, Winners 1; Five Aces 3, Lucky Strikes 1; Untouchables 3, Impossibles 1; Humm Dingers 3, Fierce Five 1.

* * *

Rotron

JACK BLINDER, 210-579. Results: The Finals 2, Vortices 1; The Angles 3, Co-Ops 0; Pineapples 2, Bearcats 1; Melons 3, Wanderers 0; Go-Go Boys 9, Good Guys 0.

* * *

Thursday Men's

RALPH MAYONE, 202-572; Joe Doyle 208-211-566, Frank Sloboda 561, Charles Roetteger 208-556, Ike Mower 206-548, Jack Whitaker 547. Results: Brink's 3, State Farm Insurance 0; Broilette 2, Mike's Diner 1; Dick's 2, Voerg Lincoln-Mercury 1; Hunting Lodge 2, Bosco's 1.

* * *

Commercial

JIM WOODS, 232-569; Bill Schabot 546. Results: Newcombe Oil 2, UFFA 461 1; WGB Oil 2, Spada's Sport Shop 1; Ivan's 2, Finch Plumbing 1; Schabot's 3, Community Billiards 0; K and S Electric 3, Brown's All-Stars 0; Duke's TV 2, Schaefer 1.

AFL Roundup

Chiefs Aid Defense With Ladd's Purchase

By RON RAPOPORT
Associated Press Sports Writer

If Hank Stram's trade theories are correct, San Diego quarterback John Hadl will spend much of Sunday afternoon with 292 pounds of Ernie Ladd or 287 pounds of Buck Buchanan firmly attached to him.

Stram bolstered the defensive line of the AFL's defending champion Kansas City Chiefs by obtaining Lad from Houston for substitute quarterback Pete Beathard.

It was, Stram said, "the most significant trade in the Chiefs' eight-year history. Ladd will solidify our defensive line. Pro football is such a game of excellence in execution that you will lose if you fail...by even a fraction of a second in rushing the quarterback."

Thus, Ladd's duties have been clearly defined. Rush the quarterback. How well he and Buchanan, Kansas City's other defensive tackle, succeed may go a long way in determining if the Chiefs can overtake the unbaten Chargers in the league's Western Division. Kansas City is 3-1.

In other AFL games Sunday Houston plays at New York, Miami is at Boston and Oakland journeys to Buffalo.

The Chiefs' defense is already improved over the one that helped them to the league title last season. Kansas City has allowed 98.5 yards per game on the ground and 144.5 yards passing. And the opposing quarterback has hit the dirt 26 times in four games.

Crusaders Play Troy Titans At Riverview

The Hudson Valley Crusaders make their first start of the season at Poughkeepsie's Riverview Field Sunday when they meet the Troy Titans in a 6:30 game.

After posting a 5-1 record at Dietz Stadium, the Crusaders decided to finish the year in the Bridge City. They cited poor attendance as the main reason for the move.

The Titans lost a 17-0 verdict in an earlier meeting between the clubs.

Palmer, Thomson In Golf Finals

VIRGINIA WATER, England (AP) — Arnold Palmer moved into the final of the Piccadilly World Match Play golf championship against Peter Thomson of Australia today, carrying with him some knowledge he picked up in his pop's pro shop a long time ago.

The 37-year-old Latrobe, Pa., master recovered his brilliant putting touch Friday to defeat Bill Casper, 3 and 2, while Thomson eliminated defending champion Gary Player of South Africa, 2 and 1.

Palmer, unmatchable from tee to green, was 10 under par for the 34 holes he had to play—and all 10 shots could be found in his putter. He had just 58 putts, which is precisely 10 under perfect figures.

Why?

"Well, I did make an adjustment," Palmer explained. "I changed the grip of my putter a little. I built it up from the back to give me more club in my hand."

He worked on the club himself, employing the knowledge he learned many years ago from his father, and still uses like any simple club professional when he is dissatisfied.

Palmer was pleased with the results.

"I really did putt better," he said. And the figures certainly showed it.

He canned putts from three feet to 30 feet in a burst of four straight threes which just about crushed Casper.

Lindell Paces Army Triumph

DALLAS, Tex. (AP) — Army quarterback Steve Lindell still has his ulcer today, but he and the Cadets have produced a preventive for the same affliction for their coach, Tom Cahill.

Lindell, who sat out the first two games of the football season because of the illness, shook off a first-quarter flare-up of the ulcer, as well as an injured ankle, and led the Cadets to a 24-6 victory over Southern Methodist Friday night.

The 21-year-old junior from Princeton, Minn., missed the first pass he threw on the second scrimmage play of the game, then completed seven in a row and had 10 completions in 13 tries in the first half.

Feature Winner

High Ad took the place a nose in front of Be Beyond.

Running time for the mile and 70 yards was 1:48 with the winner paying $6.80, $4.40 and $3.00.

The crowd was 3,068 and the handle $218,143.

Colts, Rams Collide In Top NFL Contest

By DICK COUCH
Associated Press Sports Writer

The Baltimore Colts risk their perfect National Football League record against Los Angeles' rebounding Rams Sunday while New Orleans, Atlanta and Minnesota, seeking to end early-season tailspins, face uphill battles against formidable foes.

Baltimore, only unbeaten, untied club in the NFL, goes after its fifth victory against the visiting Rams, who must bounce all the way back from a 27-24 upset loss to San Francisco last week if they are to stay within reach of the Colts in the Coastal Division race.

The New Orleans Saints, trying to nail their initial NFL victory after four losses, march into Dallas, where the powerful Cowboys will be a strong favorite despite the absence of injured quarterback Don Meredith.

Atlanta, winless in four starts, entertains the explosive Washington Redskins and Minnesota, also 0-4, tackles Green Bay's defending world champs at Milwaukee, Wis.

St. Louis is at Cleveland, San Francisco at Philadelphia, New York at Pittsburgh and Detroit at Chicago in other Sunday games.

The Rams, 3-1, should be hard-pressed trying to contain Baltimore's Johnny Unitas, who triggers the NFL's most potent passing attack. The Colts must contend with the league's best defensive unit against rushing and running force, led by Dick Bass and Les Josephson, that also tops the circuit.

Craig Morton is expected to start for Dallas, 3-1, in place of Meredith, who reinjured his ribs in last week's 17-14 victory over Washington. The Saints also lost an offensive weapon when rookie John Gilliam, their top pass receiver, suffered a broken finger.

Charlie Taylor, the Redskins' healthy pass-catching sensation —25 catches in four games— poses the chief threat to Atlanta's struggling Falcons. Washington has split four decisions.

Minnesota, faces a bruising defense that has helped the Packers overcome early offensive shortcomings and a series of injuries to quarterback Bart Starr. The Packers, 3-0-1, lead the Central Division.

St. Louis has reeled off three straight victories—the last two with second half rallies—to grab the Century Division lead with a 3-1 mark. Rookie quarterback Jim Hart has given the Cardinals surprising offensive punch, but the Browns, 2-2, are slight favorites at home.

Kickers Entertain Yonkers On Sunday

First place in the League division of the German-American Soccer circuit will be at stake Sunday as the Kingston Sport Club entertains Yonkers in a 2:30 contest at Oehler's Mt. Lodge.

The visitors from Westchester have posted four wins and a tie in five starts. The Kickers are 3-0-1 and are in third place.

Of the 22 goals scored by Kingston in its first four games, Eugene Ventriglia, the All-America ace from New Paltz, has eight. Walt Grasmeier had tallied five and Elliott Oppie-Asare has four. Jim Reinhart and Richie Lotze have scored two goals each and Reiner Schwebel has the other.

Yonkers did the unusual last season. The team won a game at Oehler's, something visiting clubs don't do too often. The Sport Club won an apparent victory in Yonkers but the losers protested and it was upheld by the league.

A preliminary game at 1 p. m. will match soccer clubs from Port Ewen and Saugerties in a junior contest.

Over Westchester

UCCC Cross Country Team Wins, 26-31

Despite the fact the visitors gained the first two individual places, the unbeaten Ulster Community College harriers nipped Westchester, 26-31, in a Mid Hudson Conference meet Friday over the 3.3 course at Dietz Stadium.

Coach Dick Glazer's team is now 3-0 in defense of its championship. The Senators travel to Adirondack next Tuesday to meet Siena and the host school in a triangular meet.

Results:

Runner, school	Time
Reif, Westchester	17:00
Tourighy, Westchester	17:28
Roettger, Ulster	17:29
Garofalo, Ulster	17:59
Simmons, Ulster	18:02
Cousino, Ulster	18:05
O'Dell, Ulster	18:19
Wersching, Ulster	18:27
Tribble, Westchester	18:49
Ricks, Ulster	19:00
Williams, Ulster	19:44
Edwards, Ulster	20:05
Gleason, Westchester	20:59
Wensley, Ulster	21:30
Baker, Westchester	21:41
Morgenthaler, Westchester	23:19

Fights Last Night

By THE ASSOCIATED PRESS

REIMS, France (AP) — John Tiger, Nigeria, stopped Robert Gallois, France, 4, Welterweights.

Kingston CABLEVISION
PRO FOOTBALL
GIANTS
vs.
STEELERS
SUNDAY, 1:30 P. M.
Channel 2

Not Unexpected

Schoendienst Selected As NL Manager of Year

By CHARLIE BAROUH
Associated Press Sports Writer

ST. LOUIS (AP) — Red Schoendienst played his cards right and became The Associated Press' National League Manager of the Year.

The soft spoken manager teamed up with his former roommate, Stan Musial, and their St. Louis Cardinals ran away with the National League pennant and beat the Boston Red Sox in the seven-game 1967 World Series. The Cardinals won 101 games during the season.

Schoendienst went to spring training hoping his Cardinals had enough to win the pennant. He was certain they could move up from their sixth-place finish in 1966. The Cardinals finished seventh in Red's first year as a manager, 1965.

"We knew we had pretty good talent and we had a chance to move up," Schoendienst said, smiling at the news that he had won the award. "We had good pitching, and we were sure we would score more runs than last year," he said. "I had a fine ball club."

Mike Shannon's conversion from the outfield to third base played a big part in the Cardinals' success, Red said.

"It was important for more than one reason," Schoendienst pointed out." He doesn't look like a good hitter sometimes, but he gets the job done.

"And we needled a third baseman. He gave us the opportunity to use Roger Maris. And if he didn't make the move I wouldn't have been able to use young players like Bobby Tolan, Alex Johnson and Ed Spezio."

Shannon often said Schoendienst's confidence in his ability to play third was important to him. And Orlando Cepeda praised Schoendienst because "he treats us like men, like human beings."

All the Cardinals say Schoendienst is a master at treating his ball players with respect. Schoendiensts' only comment is that's the kind of guy he is.

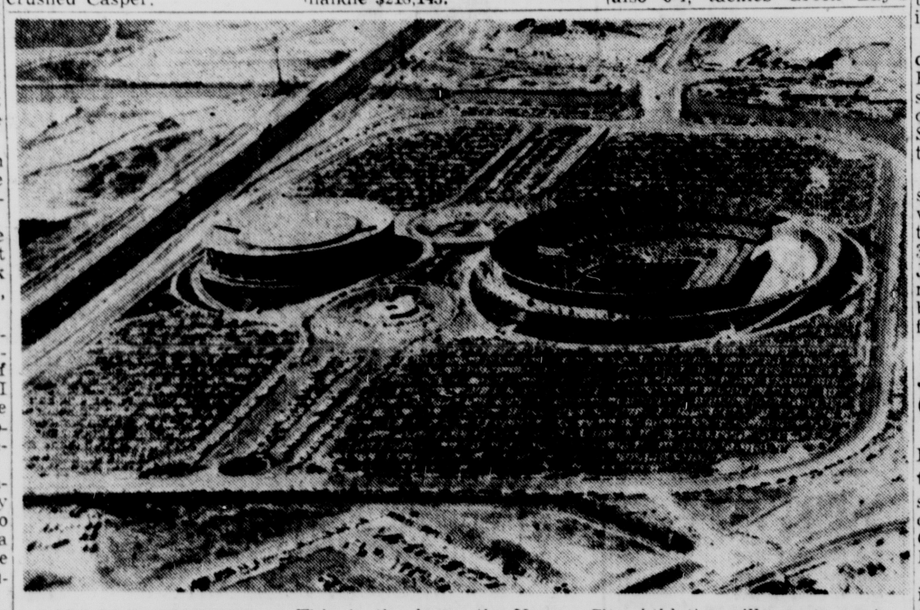

OAKLAND STADIUM — This is the home the Kansas City Athletics will occupy next season if owner Charles O. Finley receives the approval of American League owners to shift his club to Oakland. The Coliseum Complex includes stadium (R), seating 50,000, and an Indoor Arena (L), capable of seating up to 15,000. Parking lot can accomodate 8,000 cars and 300 buses. (UPI TELEPHOTO).

Junior Fun Day Set Oct. 22 at New Paltz

Members of the 4-H Light Horse advisory committee and the 4-H Light Horse leaders will sponsor an open junior fun day on Sunday, Oct. 22 at the Ulster County Fairgrounds in New Paltz.

This day of fun on horseback is open to riders 18 years of age and under. There will be 18 classes, beginning at 9 a. m.

Those desiring further information are asked to call Arthur Heidcamp in Kingston.

Don't forget us!
WE LIKE THE
Best food in a dog's age!
Frend
FORST PACKING CO., Inc.,
KINGSTON, N. Y.

You'd Better Believe It!
A Hat Gives You a Head Start.
Kaye Sportwair
Uptown Kingston

LEGAL NOTICE

STATE OF NEW YORK COUNTY COURT: COUNTY OF ULSTER.

STONE RIDGE ESTATES, INC., EDWIN L. SIEGEL and NATHAN SIEGEL,

Plaintiffs,

— against —

JOSEPH A. STEIN and ANN E. STEIN, his wife,

Defendants.

CASE #1777

NOTICE OF SALE

IN PURSUANCE and by virtue of a Judgment or Decree in Foreclosure, duly granted in the above entitled action on the 28th day of September, 1967, I, RICHARD GRIGGS, the undersigned, Referee, in said Judgment named, will sell at public auction at the front door of the Ulster County Court House, 285 Wall Street, in the City of Kingston, New York, on the first day of November, 1967, at 12:00 o'clock Noon, of that day, as one parcel and property, the premises described in said Judgment, as follows:

ALL, THAT CERTAIN LOT, TRACT OR PARCEL OF LAND AND PREMISES, hereinafter particularly described, situate, lying and being in the Town of Marbletown, in the County of Ulster and State of New York, designated as Lot No. 5, on a certain Map entitled "Map of Stone Ridge Estates, Inc., Section No. A, Town of Marbletown, Ulster County, New York, Etienne F. Messinger & Son, Professional Engineer and Land Surveyor" filed in the Ulster County Clerk's Office as Map No. 2312, on October 18, 1965.

BEING part of the same premises conveyed to Stone Ridge Estates, Inc. by deed of Richard B. Kingsland, dated November 30, 1964 and recorded December 23, 1964 in the Ulster County Clerk's Office in Deed Liber 1161 page 408.

SUBJECT to the following express covenants, conditions and restrictions which shall run with the land:

1. The premises hereby conveyed shall be used for residential purposes only. No building shall be erected, altered, placed or permitted to remain on the premises hereby conveyed other than one detached single-family dwelling, not to exceed two and one-half stories in height, and a private garage for not more than two cars.

2. No dwelling shall be erected or placed on any building site having a total area of less than ½ acre plots. No building shall be located on any site nearer than 50 feet to the front line, or nearer than 20 feet to either side line.

3. No structure of a temporary character, trailer, basement, tent, shack, garage, barn or other outbuilding shall be used on any lot at any time as a residence, either temporarily or permanently.

4. No animals, livestock, or poultry of any kind shall be raised, bred or kept on any lot, except that dogs, cats or other household pets may be kept provided that they are not kept, bred or maintained for any commercial purpose.

5. No lot shall be used or maintained as a dumping ground for rubbish, trash, garbage or other waste shall be kept in sanitary covered containers, and kept covered at all times.

6. No nuisance or anything obnoxious or detrimental to adjoining property shall be maintained on any part of the property herein conveyed.

7. No individual water supply system shall be permitted on any building site unless such system is located, constructed and equipped in accordance with the requirements, standards and recommendations of the State or local health authorities.

8. No individual sewage disposal system shall be permitted on any building site unless such system is designed, located and constructed in accordance with the requirements, standards and recommendations of the State or local public health authorities.

9. No building or structure shall be erected upon the premises hereby conveyed having an area less than 750 square feet and without first obtaining the approval, in writing, of Stone Ridge Estates, Inc. as to location, elevation plan and design such approval (or disapproval) to be given within 15 days after plans are submitted.

10. No excavation shall be made on the premises except for the purpose of building thereon and only at the time when building operations are commenced, and no earth or sand shall be removed from the said premises, except as part of such excavation without the written consent of Stone Ridge Estates, Inc.

11. No buyer shall clear his property of brush, grass, trees or anything else of an inflammable nature, except after having first obtained the approval of Stone Ridge Estates, Inc. in writing. Such approval shall specify the time and manner in which such clearing shall be made after obtaining Fire Permit from proper authorities.

12. An association of property owners is to be formed and designated as Stone Ridge Estates Country Club or such other name as may be deemed appropriate, and when formed, the Buyer covenants and agrees that he, his executors and assigns, shall be subject to the payment of annual dues of $50.00 per year, and assessments in compliance with by-laws, rules and regulations to be promulgated.

13. The Buyer agrees not to sell, rent, lease or permit the premises hereby conveyed, excepting to persons first approved for membership in the club aforementioned, nor shall signs for advertising purposes be erected or maintained on the premises.

14. The portion of the lands of the seller laid down on the map as streets or passageways are not dedicated to public use and the title thereto shall remain in the seller subject to right to convey to the Club aforementioned with reservations, subject to the right of the Buyer and those claiming under them to use the same for ingress and egress to and from the public roads, or highways by the most direct course over the streets shown on said Map, and if and when dedicated for public use shall be made subject to the right of the seller to maintain or grant the right to maintain water mains, sewer pipes, street drains, gas mains, fixtures for street and building lighting purposes, telegraph, telephone and electric light poles, wires, and conduits, within the lines of such roadways, trails and pathways.

15. The Seller reserves the right to convey such rights as it has in, on, and to the waters or pool of Stone Ridge Estates, Inc., public beaches, spillways, dam and appliances, and in the land under the water of Stone Ridge Estates, Inc. and to the streets and ways shown on said Map, to the Club aforementioned, subject, however, to the right of Stone Ridge Estates, Inc. to have grantees and lessees of its remaining lands, and lands hereafter acquired by it, approved for membership in said Club entitling said grantees to rights equal to those of other members of such Club, the association, however, to have no power of disposal of such rights, or to mortgage same without the consent and approval of Stone Ridge Estates, Inc.

16. It is agreed by the Buyer that the restrictions as herein provided shall apply only to above premises and may be changed by the Seller when desired by it or its successors, the said restrictions being imposed for the benefit of the remaining lands of the Seller and lands they may hereafter acquire.

BEING the same premises as conveyed to Joseph A. Stein and Ann E. Stein, his wife, by Stone Ridge Estates, Inc. by deed dated October 18, 1965 and recorded in the Ulster County Clerk's Office on October 19, 1965, in Liber 1173 of Deeds at page 833.

SUBJECT and subordinate to a mortgage held by the Saugerties Savings Bank dated October 18, 1965 and recorded in the Ulster County Clerk's Office on October 19, 1965, in Liber 955 of Mortgages at page 194.

Dated: Kingston, N. Y.
September 27, 1967.

/s/ RICHARD GRIGGS, Referee

JOHN B. WILKIE, ESQ.
Attorney for Plaintiffs
Office & P. O. Address
78 Main Street
Kingston, New York 12401

BEER, WINE, CIDER AND LIQUOR LICENSES

NOTICE IS HEREBY GIVEN that License Beer, Wine, Cider and Liquor No. 38HL481 has been issued to the undersigned to sell beer, wine, cider and liquor at retail in a hotel under the Alcoholic Beverage Control Law at 9W Hofbrau, 9W, Esopus, Ulster County, N. Y., for on premises consumption.

WILLI J. HARMS
9W Hofbrau
Route 9W
Esopus, New York

NOTICE IS HEREBY GIVEN that License Beer, Wine, Cider and Liquor No. 38RL1213 has been issued to the undersigned to sell beer, wine, cider and liquor at retail in a restaurant under the Alcoholic Beverage Control Law at The Anchorage, Route 1, Canal St., Eddyville, Ulster County, N. Y., for on premises consumption.

JAMES C. MARTIN and
KATHLEEN FIORE, Props.
d/b/a The Anchorage Rest
1 Canal St., Town of Ulster
Box 94, Eddyville, N. Y.

NOTICE IS HEREBY GIVEN that License Beer, Wine, Cider and Liquor No. 38HL289 has been issued to the undersigned to sell beer, wine, cider and liquor at retail in a hotel under the Alcoholic Beverage Control Law at Social Relief Society, Inc., Box 25, Cottekill Road, Cottekill, Ulster County, N. Y., for on premises consumption.

SOCIAL RELIEF SOCIETY, INC.
Prop.
Box 25, Binnewater Road
Cottekill, N. Y.

NOTICE IS HEREBY GIVEN that License Beer, Wine, Cider and Liquor No. 38HL544 has been issued to the undersigned to sell beer, wine, cider and liquor at retail in a hotel under the Alcoholic Beverage Control Law at Rock Cliff House, Route 213, High Falls, Ulster County, N. Y., for on premises consumption.

CHARLES E. and
DOROTHY P. PARKIN, Props.
d/b/a Rock Cliff House
Route 213
High Falls, N. Y.

NOTICE IS HEREBY GIVEN that License Beer, Wine, Cider and Liquor No. 38RL1008 has been issued to the undersigned to sell beer, wine, cider and liquor at retail in a restaurant under the Alcoholic Beverage Control Law at The Well, Main Street, Rosendale, Ulster County, N. Y., for on premises consumption.

NELLIE V. DALEY, Prop.
d/b/a The Well
Main St.
Rosendale, N. Y.

NOTICE IS HEREBY GIVEN that License Beer, Wine, Cider and Liquor No. 38RL1183 has been issued to the undersigned to sell beer, wine, cider and liquor at retail in a restaurant under the Alcoholic Beverage Control Law at Maverick Inn, Route 28 and Maverick Road, Glenford, Ulster County, N. Y., for on premises consumption.

FRITZ and ELIZABETH
DOEBLER, Props.
d/b/a Maverick Inn
Route 28 and Maverick
Road
Glenford, N. Y.

NOTICE IS HEREBY GIVEN that License Beer, Wine, Cider and Liquor No. 38RL1017 has been issued to the undersigned to sell beer, wine, cider and liquor at retail in a restaurant under the Alcoholic Beverage Control Law at The Hedges, Route 9W, West Park, Ulster County, N. Y., for on premises consumption.

BROGLIOS, INC., Prop.
d/b/a The Hedges
Route 9W
West Park, N. Y.

NOTICE IS HEREBY GIVEN that License Beer, Wine, Cider and Liquor No. 38RL1265 has been issued to the undersigned to sell beer, wine, cider and liquor at retail in a restaurant under the Alcoholic Beverage Control Law at Route 9W, West Park, Ulster County, N. Y., for on premises consumption.

ROBERT F. SAMITSCH
d/b/a Hudson Overlook Inn
Route 9W T/o Esopus
West Park, N. Y.

NOTICE IS HEREBY GIVEN that License Beer, Wine, Cider and Liquor No. 38RL1118 has been issued to the undersigned to sell beer, wine, cider and liquor at retail in a restaurant under the Alcoholic Beverage Control Law at Luigis Cocktail Lounge, Restaurant & Bar, Route 9W, T/o Esopus, West Park, Ulster County, N. Y., for on premises consumption.

LOUIS CORDIGLIA, Prop.
d/b/a Luigis Cocktail Lounge,
Restaurant & Bar
Route 9W, T/o Esopus
West Park, N. Y.

NOTICE IS HEREBY GIVEN that License Beer, Wine, Cider and Liquor No. 38TL12 has been issued to the undersigned to sell beer, wine, cider and liquor at retail in a restaurant under the Alcoholic Beverage Control Law at Corner Restaurant, corner Broadway and Salem Street, Port Ewen, Ulster County, N. Y., for on premises consumption.

ESTHER VAN LOAN, Prop.
d/b/a Corner Restaurant
Corner Broadway and
Salem Street
Port Ewen, N. Y.

NOTICE IS HEREBY GIVEN that License Beer, Wine, Cider and Liquor No. 38RL740 has been issued to the undersigned to sell beer, wine, cider and liquor at retail in a Restaurant under the Alcoholic Beverage Control Law at Ray's Riverside Restaurant, 82-84-86 Ferry St., Kingston, Ulster County, N. Y., for on premises consumption.

RAYMOND PETER CWILL, Prop.
d/b/a Ray's Riverside Restaurant
82-84-86 Ferry Street
Kingston, N. Y.

NOTICE IS HEREBY GIVEN that License Wine, Cider and Liquor No. L3161 has been issued to the undersigned to sell wine, cider and liquor at retail under the Alcoholic Beverage Control Law at Rosendale Liquor Store, Rosendale (Main Street), Ulster County, N. Y., for off premises consumption.

EDMUND J. O'REILLEY, Prop.
d/b/a Rosendale Liquor Store
Main Street
Rosendale, N. Y.

NOTICE IS HEREBY GIVEN that License Beer, Wine, Cider and Liquor No. 38RL1006 has been issued to the undersigned to sell beer, wine, cider and liquor at retail in a Restaurant under the Alcoholic Beverage Control Law at Ivan Inn, Rt. #3, Kingston, Ulster County, N. Y., for on premises consumption.

IVAN TERWILLIGER, Prop.
Ivan Inn
Route #3, Box 127
Kingston, N. Y.

NOTICE IS HEREBY GIVEN that License Beer, Wine, Cider and Liquor No. 38RL1226 has been issued to the undersigned to sell beer, wine, cider and liquor at retail in a Restaurant under the Alcoholic Beverage Control Law at Howard Johnson's, New York 28 at New York Thruway, T/o Ulster, RFD #2, Kingston, Ulster County, N. Y., for on premises consumption.

HOWARD JOHNSON COMPANY
Prop.
A/K/A Howard Johnson's
New York 28 at New York
Thruway
T/o Ulster, RFD #2
Kingston, New York

NOTICE IS HEREBY GIVEN that License Beer, Wine, Cider and Liquor No. 38RL1014 has been issued to the undersigned to sell beer, wine, cider and liquor at retail in a Restaurant under the Alcoholic Beverage Control Law at The Gables, Route 9-W, Ulster Park, Ulster County, N. Y., for on premises consumption.

JOSEPH J. & AGNES A. DUNBAR
Props.
d/b/a The Gables
e/s Route 9-W
Ulster Park, N. Y.

LEGS — That's Sen. George Murphy (R-Calif.) but not his legs as Murphy served as the "Fall Guy" at the Saints and Sinners luncheon in Washington. (UPI TELEPHOTO).

Defense Calls Trial Witnesses

MERIDIAN, Miss. (AP) — The defense is calling the bulk of its witnesses today in an attempt to punch holes in the Justice Department's case against 18 white men charged with conpiracy in the deaths of three civil rights workers.

U.S. Dist. Judge Harold Cox ordered a rare Saturday session to expedite the trial.

Defense lawyers said the case would probably go to the all-white jury of seven women and five men by the middle of next week.

Twenty-four defense witnesses testified Friday to the defendant's character and whereabouts at the time the prosecution says the workers were slain on June 21, 1964.

Central Figure

The name of "Jim Jordan" emerged as the central figure in the testimony. James E. Jordan, 41, a former Meridian resident and Ku Klux Klan member, turned states evidence Thursday and told his story of how the trio was slain.

The defense countered with Alfred Keene, who testified he worked with a Jim Jordan in Gulfport in October 1964. Keene said Jordan told him that he—Jordan—shot two white civil rights workers and a Negro on a June night near Philadelphia.

He said Jordan told him that he killed the two white men in the back seat of their station wagon and the Negro as he was running from the car.

The bullet-riddled bodies of Michael Schwerner, 24, and Andrew Goodman, 20, white New Yorkers, and James Chaney, 22, a Meridian Negro, were found buried in an earthen dam on Aug. 4, 1964 after a 44-day search.

Their charred station wagon was found June 23, 1964, about 13 miles north of Philadelphia, Miss.

Keene said he helped Jordan get a job in Gulfport and said the story was told to him as they were driving to work.

Earlier, "Jim Jordan" figured prominently in a statement FBI agents said they obtained from Horace Doyle Barnette, one of the defendants.

"Jim Jordan" was named as the person who shot Chaney and was quoted as saying, "You didn't leave me anything but a nigger, but I'll kill me a nigger.' "

Defense attorneys vigorously fought admission of the statement into evidence, but Judge Cox ruled Barnette, who has since renounced the statement, gave it freely and voluntarily to an FBI agent at Springhill, La., in November 1964.

Cox ruled the names of only Jordan and Barnette could be used in the statement read to the jury by U.S. Atty. John Doar. The judge also instructed the jury that the statement could be used only against Horace Doyle Barnette.

Barnette's statement told of how a group of men intercepted the station wagon of the civil rights workers and took them to a lonely gravel road the night of June 21, 1964.

The censored statement, which said "blank" shot Schwerner and Goodman, read in part:

"Jim Jordan said, 'Save one for me.' He then got out of 'blank's' car and got Chaney out. I remember Chaney backing up, facing the road, and standing on the bank on the other side of the ditch and Jordan stood in the middle of the road and shot him."

Paid By FBI

James E. Jordan received money from the FBI for information. His case has been transferred to another federal court district, meaning he will have to plea no contest or guilty.

The 18 defendants are charged under an 1870 law with conspiring to violate the civil rights of the three slain workers. No state charges were ever filed. State officials have contended that the FBI refused to provide evidence necessary to prosecute.

Lottery Sales 191,359 Under August Figure

ALBANY, N.Y. (AP) — Sales of New York State lottery tickets totaled 5,795,842 in September, or 191,359 below August, the State Tax Department said Friday.

A department spokesman said he had no explanation for the continued disappointing showing of the lottery. Before ticket sales began last June, state officials said they expected to sell $30 million worth of the $1 tickets each month.

The spokesman added, however, that September had three fewer banking days than August. Banks are the principal outlet for tickets.

Winners will be determined in a three-stage drawing beginning Monday in Albany and ending Thursday on the steps of the public library in New York City. The state will award 1,391 prizes, ranging from $100,000 to $150.

The department said $3,187,713 of the September proceeds would be allocated to education, with $2,125,142 going directly to local school districts and $1,062,571 going into the state's general fund for education purposes.

September sales, by region, with the August figures in parentheses:

New York City, 3,827,551 (3,925,104); Long Island, 599,157 (602,204); Westchester, 511,610 (521,221); Albany, 241,143 (284,889; Utica, 73,596 (84,162); Binghamton, 73,878 (83,302); Syracuse, 4,149 (95,900) ;Rochester, 88,384 (90,631); and Buffalo, 296,374 (299,788).

Cairo Man Jailed

John James Boyle, 43, of Box 381 Cairo, was in the county jail today facing charges of obscenity and possessing fireworks. He was taken into custody Friday by BCI Investigators John A. Salters and Fred Grunewald and County Investigator Harold T. Bowers. Boyle was arraigned before Justice of the Peace Arthur A. Reilly, Town of Ulster, who committed the defendant to jail in lieu of bail and adjourned hearing until Wednesday, Oct. 18. Trooper John McMickle said Boyle also is wanted by Catskill authorities. A warrant has been filed here charging the defendant with lewdness.

Accountants To Have Guest

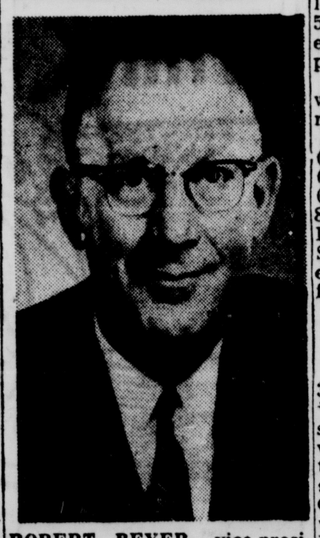

ROBERT BEYER, vice-president of the National Association of Accountants, will attend the technical meeting of the Mid-Hudson Chapter Monday night at Poughkeepsie. Representing the national president, Beyer will consult with the local board of directors and review operating procedures of the chapter.

SAUGERTIES NEWS

Work Day at Reform Church This Saturday

"The Lord is My Light and My Salvation" will be the subject of a sermon Sunday by the Rev. Orville Jay Hine, pastor of the Reformed Church of Saugerties.

A service of dedication for all teachers and staff of the Sunday school will be held at the 11 a.m. service.

Among those participating will be Kenneth L. Kennedy, superintendent; Mrs. Ann Barringer, treasurer; Chester Wolven, assistant superintendent; Mrs. Geraldine France, assistant treasurer; Mrs. Arthur Corazzo, secretary.

Also, Mrs. Chester Wolven, nursery teacher; Ann DeGroff, Nancy Wolven, nursery assistants and teachers; Mrs. Arthur G. Sperl Jr., Mrs. Roger Balzan, Mrs. C. J. Reinhard, Mrs. John DeGroff, Terry Staples, Lindley Gould, Robert Rountree, Janet A. Hine, John DeGroff, Mrs. George Seymour, and Walter Karch.

Saugerties Area Council of Churches will meet at the Reformed Church of Saugerties Monday at 6 p.m. The dinner will be served to the members of the council by the Women's Guild for Christian Service.

The consistory and the building committee of the church will meet for a joint meeting Monday at 8 p.m. in the chapel in order to receive bids on further construction work in the building program of the church. Further items of construction will include the joining of the two buildings, new toilet facilities, an entrance way, church office and church study, as well as a new heating system in the entire church and chapel.

The men and boys of the church will have a 'work day' at the church to prepare for landscaping, Sat., Oct. 14 between 9 a.m. and 3 p.m. Those participating are asked to bring a shovel and a metal rake.

Fire Company Fund Raising Winners Named

The regular monthly meeting of the Mt. Marion - Ruby Fire Company was held at the Ruby Firehouse Tuesday with about 20 members present. President William Goetz presided.

Fund raiisng chairman Ronald Costello stated that he would like to thank all members who assisted in the canvass particularly residents of the Fire District whose donations helped make the drive a success. Proceeds will be used to drill a well at the Mt. Marion Firehouse.

Winners in the Fund raising campaign were: first prize, Charles Stewart of Mt. Marion; second prize, Richard Laforge, Cicone Trailer Park, Lake Katrine; third, Charles Brand, 37 Country Club Drive, Mt. Marion Park.

The company and ladies auxiliary will hold a combined Christmas Party on Saturday, Dec. 16.

The affair will combine the annual installation of executive officers with the usual Christmas Party. The company and auxiliary will, again this year, plan some holiday cheer for children of the district. The Nov. 14 meeting will be the annual election of officers of the company and all members are urged to attend.

1,500 Booklets Distributed by Women Voters

During the month of September, the League of Women Voters of Kingston distributed over 1,500 copies of its publication, Handbook of Ulster County, throughout the Kingston area.

The handbook has recently been updated with a 1967 fact sheet with current information on the history, political parties, officials, departments, agencies, and services of Ulster County.

The 75-page booklet was originally prepared several years ago through the joint effort of the Leagues of Woodstock, New Paltz, and Kingston as a service to county residents. Recent distribution has now made the Handbook available to all county libraries, school systems, and large industries.

Political Talk At Chamber Meet Tuesday

The regular meeting of Saugerties Area Chamber of Commerce will be held on Tuesday, Oct. 17, in the meeting room of the Saugerties Savings Bank, Market Street, at 8 p.m.

At this meeting the three chairmen of the three major political parties have been invited and will explain the platforms of their party. Anyone interested may attend whether a chamber member or not.

Other matters to be discussed are: Christmas decorations and the nominating committee's presentation of a slate of officers for 1968 to be elected at the November meeting.

Turkey Supper

Katsbaan Ladies Aid Society will serve the annual harvest home turkey supper in the church hall Saturday, Oct. 21 with servings at 5, 6 and 7 p.m. Reservations may be made by calling Mrs. William Fiero.

Talk on Wassaic

Wassaic, and its needs, will be the subject of a talk Wednesday at a meeting of Lutheran Women of St. Paul's Lutheran Church, West Camp.

Guest speaker for the 7:30 p.m. meeting will be Mrs. Janice Lenza. Refreshments will be served.

Criminal Law

Criminal law will be the subject of the fourth adult education course in law for the layman.

The class, taught by Attorney William D. Brinnier, will be held Tuesday, Oct. 17 at 7 p. m. in Saugerties High School.

Topics to be discussed will include crime and arrest, bail, right to counsel, types of crime and penalties prescribed.

Rummage Sale

Blue Mountain Community Club will hold a rummage sale at the community hall, Saturday, Oct. 21 from 9 a. m. to 4 p. m.

Antiques will be an added feature and will include several rocking chairs and a roll top desk.

Kingston Daily Freeman Classified Ad Rates

FREEMAN SQUARE, KINGSTON, N. Y.

Dial Direct 338-0606

TRANSIENT COST FOR CONSECUTIVE INSERTIONS

When insertions are not consecutive the two-day rate applies.

Minimum Billing Charge $1.80 — Minimum Cash Rate $1.55

LINES	COST FOR 1 OR 2 DAYS CONSECUTIVE		COST FOR 3 OR 4 DAYS CONSECUTIVE		COST FOR 5 OR 6 DAYS CONSECUTIVE	
	CHARGE	CASH	CHARGE	CASH	CHARGE	CASH
3	1.80	1.55	3.24	2.75	3.96	3.35
4	2.40	2.05	4.32	3.65	5.28	4.50
5	3.00	2.55	5.40	4.60	6.60	5.60
6	3.60	3.05	6.48	5.50	7.92	6.75
7	4.20	3.55	7.56	6.45	9.24	7.85
8	4.80	4.10	8.64	7.35	10.56	9.00
9	5.40	4.60	9.72	8.25	11.88	10.10
10	6.00	5.10	10.80	9.20	13.20	11.20

CLASSIFIED ADS ARE EASY TO USE

Just Dial FE 8-0606, FE 1-0832 Ask for an Ad Taker

Your Best Buy — Special Low Cost 6-Day Rate

Cancel when you get results.

Pay within 10 days at the low cash rate.

Ads may be charged by persons in the local area. Such ads will be billed on the last day of insertion at the CHARGE rate shown. If paid within 10 days the CASH rates shown will apply.

For a blind ad containing box number additional charge of 50c.

Contract rate for 6 months and yearly advertising on request.

Rate per line of white space is the same as a line of type.

No ad taken for less than basis of the minimum charge of three lines.

Classified display for transient advertisters on request.

The Kingston Daily Freeman will not be responsible for more than one incorrect insertion of any advertisement ordered for more than one time.

The Publisher reserves the right to edit or reject any classified advertising copy.

Classified advertising deadline is 4:30 p. m. the day before publication.

Classified Dept. now open Saturday 8 a.m. to 3:30 p.m.

Deadline for Monday, Saturday 3:30.

BOX REPLIES
Uptown
AJM, CF, HPE, IS, K, LS

AUTOMOTIVE

Foreign Cars

GARRISON FOREIGN CARS
SAAB & TOYOTA Sales & Service
Route 28, Kingston, N. Y.
Phone 331-0641

Hy Way Gulf VW Service, specializing in VW service & repairs. New, used & rebuilt parts for sale. Opposite Northbound Thruway exit 20, Rte. 212, Saugerties, N. Y. 246-8148.

Motorcycles & Bicycles

B. S. A. YAMAHA NORTON
Robins Bros. Used Cars & Cycles
Rt. 32, Saugerties, N. Y., CH 6-5351

1967 BSA 650 cc, Lightning Rocket, many extras, 600 mi. Call 679-9462 or 679-9927 after 6.

1966—750 Enfield Interceptor, 3600 miles, $1100; 1960—500 BSA Gold Star $550; both $1525. 656-7311.

1966 HONDA Superhawk — many extras. Phone 338-1931 anytime.

HONDA
FOREIGN MOTORCYCLES SALES
Rt 209, Accord OV 7-9234 Ker 3487

1964 HONDA 305cc, Super Hawk, $350. 255-6637 after 5 p. m.

New Cars

SEE
THE ALL NEW
Javelin - Rebel
Amer. - Ambassador
AT
Franz Rambler Sales
Inc.
154 Clinton Ave. FE 1-5080

JEEP Franchised Dealer
Parts and Service
WEST PARK SERVICE CENTER
Rte. 9W, West Park. OV 6-5525

Used Cars for Sale

A beautiful 1963, 4 door, Dodge Polaro. Fully equipped. Carefully driven & serviced by 1 owner, $950. Call FE 1-6476.

AUTOMOTIVE

Used Cars for Sale

ALWAYS BUY CARS AT
BOWERS MOTORS
Dial FE 1-2458
Taylor St. Bloomington, N. Y.

As always, for a better deal
SEE RICHARD J. McSPIRIT
Formerly McSpirit Motors
Retail - Wholesale - Trades & Terms
338-3722

1960 BUICK Invicta 4 door hardtop, p.s., p.b., auto. Car in excellent cond. $300. New Paltz 255-5708.

BURTON E. DEITZ
Used Cars & Parts
Bought — Sold
Route 28 331-8420

1960 CADILLAC Convertible — full power, excellent condition, reasonable. FE 8-7195 or 338-7667.

1967 CAMERO—4 speed, 350 cu. in. mag. rims, low mileage, sports pkg., 331-8630. Mr. Cochran.

Cars Wanted at Honest John's
JOHN'S USED CARS FE 1-9000

1952 CHEVY, Very good condition $50. For information call OV 7-6175.

1962 CHRYSLER—full power, electric windows. Will accept good trade-in. CH 6-2179

1966 CHRYSLER NEWPORT
5,000 miles. Sacrifice.
Call FE 1-8431

1964 COMPACT STATION WAGON
EXCELLENT BUY
246-6839

1964 CORVAIR—auto. trans., 18,000 mi., like new, $1,000. 338-7356 after 5 p. m.

'66 CHEV. CAPRICE
H/top, 2 dr., full power, (air conditioned), maroon with black upholstery, 1 owner, low mileage, like new. Must be seen to be appreciated.
Jerry Martin Pontiac, Inc.
USED CAR LOT
556 Albany Avenue
331-7736

AUTOMOTIVE

Used Cars for Sale

1937 CORVETTE — w/2 tops, new tires, better than average cond. Asking $1095. OV 7-2712 evenings. Croswell Sheeley, Box 74, Cottekill.

DE MICCO MOTORS, INC.
DODGE, STUDEBAKER, RENAULT
Authorized Sales & Service
390 E. Chester St. FE 1-5199

1961 DKW JR., for parts, body perfect, 331-5879 after 5 p.m.

1966 DODGE CHARGER — bucket seats, automatic trans., power steering & brakes, radio, beautiful blue with all white interior. Car is absolutely immaculate (private owner). Will accept a clean trade. Call FE 1-7738.

1956 2-door Chevy sedan, 8 cyl., good running cond., reasonable price. Phone 331-4609 after 5 p.m.

1960 Ford Falcon—r&h, std. trans., excellent cond. Phone 331-0382 evenings or any time Thursday.

ERV DeWITT
USED CARS
BOUGHT & SOLD
EDDYVILLE FE 8-6197

1966 FALCON
6 cyl., stand. May trade.
FE 1-7921

1961 JAGUAR Mark II, 3.8 litre sedan. 1 owner. Excellent condition. Asking $1400 firm. Call between 1 & 5 679-2401 ext. 348.

1961 Jeep 4-wheel drive, ¾ ton pickup. Must sell this week. 1966 Country Squire, fully loaded, excellent cond., low mileage, under warranty. 679-2856.

JEEPSTER '49 Classic, needs work. Swap for pick up, Jeep or Amplifier and bass guitar. OR 9-2607.

• J. H. BYRNE •
Chevrolet Corp.
731 Broadway, Kingston, N. Y.
331-7545

JERRY MARTIN PONTIAC, INC.
USED CAR LOT
556 Albany Ave., opp McDonald's

King Chrysler Plymouth Inc.
515 Albany Ave 331-8890

KINGSTON BUICK CO.
10 Main St. FE 1-6376

MUST SELL 1963 CHEVY convertible, take over payments. Call FE 8-2096.

NEED A CAR?
Trade now your CYCLE for a good used car at ROBIN BROS., Saugerties. 246-5351.

OLD CAPITAL MOTORS, INC.
Lincoln — Mercury — Comet
East Chester St. By-Pass
Kingston, N. Y. Dial FE 8-5550
SEE — Lou Alcon, Ken Heppner, Jack Dawkins
331-7736

1958 PLYMOUTH 4 door sedan, 318 automatic, low mileage, body good. Car needs tires. Phone CH 6-8788, ask for Al.

1950 PONTIAC — running cond., good tires & battery, $65; also pair snow tires, 800x14, $5 ea. CH 6-2074.

WHY GAMBLE?

See these "no risk" cars offered by the dealer that guarantees your satisfaction.

'66 Pontiac G.T.O. Conv.
'65 Dodge Station Wagon
'65 Chev. Impala H/T, 4 Sp.
'65 Grand Prix 2-Dr. H/Top
'65 Chev. Impala H/Top
'64 Olds Cutlass Conv.
'65 Mustang Convertible
'64 Ford Galaxie Conv.
'64 Grand Prix 2-Dr. H/Top
'64 Chev. Nova II H/Top
'63 Pontiac Bonn. H/Top
'63 Comet 4-Dr. Sedan
'63 Chev. 4-Dr. Sedan
'63 Chev. Impala Conv.
'62 Pontiac Bonn. H/Top
'61 Tempest 4-Dr. Sedan
Many Others to Choose From

Jerry Martin Pontiac
Inc.
USED CAR LOT
556 ALBANY AVE.
Opp. McDONALD'S HAMBURGERS
331-7736

FREEMAN FAST ACTION CLASSIFIED ADS
BRING FASTEST RESULTS

Use This Convenient Form to Write Your FREEMAN Classified Ad . . . and MAIL TODAY

To: Kingston Daily Freeman, Classified Dept., Freeman Sq., Kingston, N. Y. 12401

Please publish my classified ad times in The Freeman, subject to your credit requirement, kindly charge it and send me the bill.

CLASSIFIED RATES

LINES	Cost for 1 or 2 Days Consecutive	Cost for 3 or 4 Days Consecutive	Cost for 5 or 6 Days Consecutive
3	1.55	2.75	3.35
4	2.05	3.65	4.50
5	2.55	4.60	5.60

• Print one word in each space 5 average words to a line, minimum 3 lines
• Contract Rates may be had by calling 338-0606

Above Are Net Prices, Payable Within 10 Days of Date Advertisement Expires.

Charge to ..... Street or RFD ..... City .....

FOR FASTER SERVICE DIAL DIRECT 338-0606 FREEMAN FAST ACTION WANT ADS

AUTOMOTIVE

Used Cars for Sale

Quality Rated Cars You Can Trust
DeWitt CADILLAC-OLDS
KINGSTON'S FRANCHISED
Cadillac-Oldsmobile Dealer
SHOWROOM (New Cars)
250 Clinton Ave. Tel. 331 2511.
USED CAR LOT
opp. Ulster Fire House, Albany Ave.
Ext. Tel. 331-5932 or 338-2200

RAMBLER — '60 4 dr. sedan, auto. trans., P.S., 4 new tires, R&H. Call FE 8-5991 after 6 p.m.

1963 RAMBLER 770 Station Wagon, white, A.T., transistor radio, non-slip axel, snow tires, 1 owner. Fine condition. Call 331-9366.

SELL ME YOUR TRADE-IN
TOP DOLLAR
J. PAUL WHITTEN, INC.
ALBANY AT EXT. 331-1828

1960 STUDEBAKER WAGON, $125, very good running cond.; 1960 Ford, good transportation, $95; 1960 Chevrolet, 4 door, very good shape, $225; 1960 Ford, very clean, good cond., $165. 246-4491.

Take over payments on SHARP 1966-7 Litre FORD. Disc brakes, bucket seats, 4 new tires, P.S. Big 428 engine. Vinyl roof. Call 331-4371 or see at #25, Skytop Apts., Kingston, after 5 p.m.

1962 T BIRD sport coupe, all equipped, white, clean, $1095 terms & trades. R. J. McSpirit, FE 8-3722

1958 VAUXHALL sedan, good transportation. Also 6 750x14 tires, 3 with wheels, good tread. Make offer. 338-9376.

1962 VOLKSWAGEN—Sun Roof sedan. Recent motor job and new tires. OR 9-6668.

1966 VOLKSWAGEN Microbus, deluxe, 16,000 mi., A-1 condition. Priced below wholesale at $1295. 246-5726.

WILL PAY TOP $ $ $ FOR GOOD USED CARS OR ALLOW TOP $ $ $ ON YOUR TRADE.
JOHNSON FORD INC.
YOUR NEW FRIENDLY FORD
FE 8-7800 RT 28 AT THE CIRCLE

Used Trucks for Sale

1950 FORD, 1 ton stake body truck. Good condition. OL 7-2731.

1964 ½ TON PANEL truck, good running condition, body needs a little work. Call 338-6848.

Trailers for Sale

A CLOSE OUT
ALL '67s MUST GO
NEW & USED FROM $525
Nimrod-Wayfarer-Travel Mate
CAREFREE CAMPERS INC.
Washington Ave. off Thruway Circle
Call 331-2579 or 331-9165

A FULL LINE
Parts, Hitches & Accessories
Trailers, hardtops & truck campers
TRADES & FINANCING ARRANGED
FATUM'S GARAGE
7 Clinton Ave. Phone 338-1377

$4,100 BUYS 12x60 NEW MOON
3 Bedrooms, Washer, Like New
Must Sell. Call 331-2606

CLOSE OUT
AT BIG SAVINGS
Just a few '67's left
1 Starcraft Hardtop
1 Mallard 16½' Duckling
1 Mallard 21½' Drake
1 19½' Nomad
Eldorado Truck Campers & Week-n-ders all reduced.
SAVE SAVE SAVE NOW
FATUM'S GARAGE
27 Clinton Ave. 338-1377

GOOD USED TRAILERS
DU 2-4158
ROUTE 9W, LAKE KATRINE
SCARSELLA'S TRAILER SALES

HAWK
Sales Co. Inc.
466 Albany Ave.
Kingston, N. Y. 331-4577
Mon. thru Fri. 9 to 9: Sat 'til 6
USED—Start at $40 per month
NEW—60x12 $4195
4 Bedrooms $4900
50x12 As Low as $50 per month
★ ★ ★ ★ ★ ★

Hse Trailer—gd. cond., refrig., stove, washer, h'ter, OV 7-2515; FE 8-8789; Kerhonkson 626-4550 after 5:30.

1962 NEW MOON Mobile home, 50' x 10', 2 bedrooms, excell. cond. Completely equipped. Carpeted. Siding. Call 338-2719 after 6 p. m.

1967 NEW MOON—12x60 with 19' wide slide-a-bay liv. rm., 3 bedrms., din. rm., kitch. & bath. 331-7436.

Put a star in your life, see the new beautiful 1968 Model, 12 ft. x 50 ft., 2 bdrms., $400 down, $60 per month. 12 ft. x 60 ft., 1968 model, 3 bdrm., $500 down, $70 per month. Arvans Mobile Homes, Rte. 9 & 9G, Rhinebeck, N. Y. Phone 876-7233 or Rte. 9W, 3 miles North of Newburgh, 561-5054.

TRAILER CLOSEOUTS—18' Apollo, gas/el. refrig., oven show'r, stool, sleep 6, heater, trunk $1975—17' Yellowstone, gas ref., oven, stool, bunk hter., trk. $1925. New & Used '67 Tent Camp. $450 up with canopies. RAPENSKE'S, Lib'ty 292-7132

Trailers

1966 New Moon — 51' x 12', take over payments $60 per month. Phone FE 8-6277.

THIS WEEK'S SPECIAL
12' Wide $3995
COMPLETELY FURN. DELIVERY & SETUP. LOW, LOW DOWN PAYMENT. $52 PER MONTH
VOLUME MOBILE HOMES INC.
Still at 9W & 209 Intersection
338-8711

WHEELS AFIELD
Norris Travel Trailers. Wolverine Truck campers. Route 209, 7 miles south of Kingston 331-5687.

Trailer Space for Rent

LARGE LOT—swimming & recreational facilities included. 338-0214 or OL 6-8565.

REAL ESTATE FOR SALE

A 3 or 4 bedrm. in mint condition. Beautiful setting, in elegant community. Outstanding schools. Low taxes. 10 min. from IBM. $20,900. Call 876-7323.

ABOUT NUTS
My husband transferred. I must sell beautiful 15 yr. old stone Cape Cod in Hurley, 5 bedrms., 2 full baths. A steal at $25,500 for quick sale. FE 8-7421.

5 ACRES on finest trout stream, Phoenicia. Only $5800.

COUNTRY BUNGALOW with charm. Only $10,900. 4 sunny rms., bath, huge lot.

9 ROOM stone house with dock and 60 ft. water front. $42,000.

Loretta Newman, Inc.
FE 8-1577 688 Broadway FE 8-0569

ALAN F. SIMMONS
REALTOR
Woodstock 679-2228

A RAISED RANCH
Alum. siding, family rm. patio, 3 or 4 bedrms, garage, din. rm., over 1900 sq. ft. for $18,500. Saugerties 246-6652.

Attention Veterans
A very small or possibly no down payment may be needed to buy this neat, 3 bedrm., 2 story home. It is centrally located in the city and close to schools, on 75 Andrew St. There is a large lot, 2 car garage, reasonable taxes and new baseboard hot water heat thruout. Payments for the right buyer would be just $100 a month, including taxes.
SEE ● INSPECT ● SAVE
Buster Ferraro, Sales
BENSON A. KROM
MLS REALTOR 331-0621

ATTRACTIVE 4 bedroom Cape Cod on large landscaped corner lot. Nr. IBM, 2 baths, att. garage, rear patio. Low taxes. Owner being transferred. Can assume a 5¾% mortgage. Call 338-2818.

AUTUMN TIDE
A charming home located in a prestige area, 20 minutes to Kingston, near schools and shopping. Attractive outside, inside there's a large living room, formal dining room, modern kitchen with breakfast nook, 4 generous bedrooms, 1½ baths, den, hot water heat and 2 car garage. Hurry . . . only $19,900.

George E. Rodriguez
Licensed Broker
338-3324 549 Albany Ave. 246-4697

2 BEDROOM HOME
Furnished, garage, full cellar
$7,000. Phone FE 1-8570

3 Bedroom Brick Home—din. rm, 2 full baths, paneled family rm. screened porch, detached garage. Merritt Ave. 331-7886.

4 Bedrooms
A 1 year old custom built Colonial style home, completely landscaped on a ½ acre wooded lot, formal dining room, beautiful kitchen w/ dinette, family room off kitchen, 2½ baths, full basement, 2 car attached garage. It's a lot of house in a nice area featured at $28,000. Let's go . . .

Adele Royael, Realtor
338-4900 53 Albany Ave.
MLS Nr. Park Diner

4 Bedroom Tri-Level
Now available, in the Town of Ulster, is this very neat brick home on a 100'x150' lot. It has a modern kitchen, L/R, D/area, and spacious family room. The $325 a year taxes, H.W. oil heat and the $1,400 reduced price is what you've been waiting for. It won't last long.
SEE ● INSPECT ● SAVE
Benson A. Krom, Jr., Sales
BENSON A. KROM
MLS REALTOR 331-0621

REAL ESTATE FOR SALE

FOR SALE IMMEDIATELY
22 JANET ST.
TO SETTLE ESTATE
7 Rms., 1½ baths, garage, gas hot water heat, new roof & leaders, full cellar, immediate possession. Exclusive — just
Call Ken Hyatt
338-2132—MLS Realtor

5 BEDRM. — WOODSTOCK
Comfortable modern home, unusual mountain view, walk to town, large eat-in kitchen w/dishwasher, w/w carpet, formal dining room & living room w/all brick fireplace & wall, 2½ baths, 2 car garage, full basement, s&s, priv., low 30's. 679-9139

B. FRANKLIN
Was wise and thrifty and knew a good buy. If you are shopping, be wise also and come see this attractive well cared for ranch on a large wooded lot. It has a nice living room, modern kitchen, 4 good size bedrooms and bath. Storms and screens included. Heating—$110 per year, taxes — $187. Just $300 down FHA. $9,500.

George E. Rodriguez
Licensed Broker
338-3324 549 Albany Ave. 246-4697

$20,990 Buys Hurley Penthouse Ranch—on ¼ acre, 4 bdrms., 2 baths, w. to w. carpet, many extras. Principles only Phone 338-7769.

Call 331-6766
CHARLES J. TURCK
★ ★ When Buying or Selling ★ ★

CATSKILL MTS.
HUNTERS
Remote, FURNISHED hunting camp with kitchen, living room and bath, 2 bedrooms with 4 bunks each, CENTRAL HEAT, on 1 acre, borders brook and small pond. EXCELLENT HUNTING AREA. Accessible year-round. $4,680 — terms available. Additional acreage available. Redmond Agency, Arkville, N. Y. Phone: 914-586-4907.

Colonial, 5 bdrm., den, 2½ baths, secluded 3 acres, asking $32,500. Nr. Rhinebeck Village. A Fraleigh, Broker, TR 6-3417/6-3416.

★ Colonial Ranch ★
WOODSTOCK AREA
★ 4 bedrooms plus den
★ Formal dining room
★ Huge Playroom-Fireplace
★ Patio-covered deck
★ 2-car garage
★ Laundry - Storage
★ Large wooded lot
★ Immediate possession
★ Asking $33,900
SHATEMUCK REALTY CO.
Phone FE 8-1996 After 5, FE 8-3347
★ ★

DELIGHTFULLY SPACIOUS
5 Bedroom Home—with redwood & stone exterior, floor plan that is wonderfully arranged. It has a vestibule, large liv. rm. with floor to ceiling fireplace, din. rm., kitchen complete with built-in range and oven ,also refrigerator, 2 full baths, family rm, beautiful sun deck, 2 car garage, approx. 1 acre of seclusion and many trees. This home affords the owner the best of living conditions. A brand new listing shown by appointment.
$32,000
Yvonne Curran FE 8-8519
ROBERT B. CANAVAN
MLS 338-5935 REALTOR

DOESN'T HE KNOW HOW —
to hammer a nail? Then make him happy—show him this home, he can move in and relax. You'll have what you want too, 4 bedrooms, 2½ baths, formal dining room, living room with fireplace, family room and 2 car garage. Aluminum siding for him and plenty of room for you. It's only $33,000 with 2½ lovely acres.
Irene Feltham, 338-5788
ALAN SIMMONS
679-2228 Realtor MLS

DUTCH SETTLEMENT
Simmons Park, Saugerties, N. Y. New section opening for early delivery. Select your lot now in this lovely area. Model open daily 1:30 to 8 p. m. Phone 246-8340.

DON'T BE A "RENT SLAVE"
Here's your chance to own a spacious raised ranch in the Saugerties area. Living room, din. rm., 3 bedrms., 1½ baths, lovely kitchen with built-in range, oven, dishwasher & refrigerator, large playroom & laundry room. This home features many extras, including wall to wall carpeting, washer & dryer, all for the unbelievable price of $19,600.
MARY G. SCAFIDI
MLS REALTOR
Call FE 8-5138

DEVITT SPECIALS

CHERRY HILL
OUTSTANDING corner property w/ custom built split, 3 bdrms., 2½ baths, lge liv. rm. & din. rm., modern kitchen, family rm., laundry room, patio, many extras. $29,900.

HALCYON PARK
EXCEPTIONAL 4 bdrm., 1½ bath ranch home w/full basement. $20,500.

HURLEY RIDGE
HI LEVEL RANCH, liv. rm., din. rm., playrm., kitchen, 3 bedrms., tile bath. On lovely tree shaded lot. Transferred owner asking $19,000.

KINGSTON
TRANSFERRED OWNER offers desirable ranch home, 3 bedrms., liv. rm., kitchen, dining area, all elec. kitchen, refrig., washer, dryer, w.w. carpet in liv. rm. alum siding, located on a quiet street. Asking $18,900.

4 BDRM., 2 bath home, excellent part of city, h.w. heat, fireplace, 2 car garage. Just reduced to $20,500.

LAKE KATRINE
CUSTOM BUILT 2 bdrm. ranch, liv. rm., din. rm., deluxe kitchen, lge. panelled family rm., oversized garage, patio, all thermopane windows, alum. siding. Price just reduced for quick sale.

MT. MARION
EXTRA NICE 3 bedrm. ranch, modern kitchen, ceramic tile bath, alum. siding. On creek. $11,300. No cash needed.

RED HOOK
CORNER LOT beautifully shrubbed with many trees, 4 bedroom split with modern kitchen and 1½ baths, living room with exceptional stone fireplace. Transferred owner says "SELL" Bargain at $23,000.

SAUGERTIES
CUSTOM Colonial in finest residential area, on beautiful landscaped ¾ acre, home boasts large liv. rm, formal dining rm., ultra mod. kitchen, king size family rm & ½ bath; second floor has 4 spacious bdrms. & 2 ceramic tile baths. Most impressive home in the area. Offered at $28,000.

3 BEDROOM RANCH — modern kitchen, 1½ baths, hot water heat, att. garage. Ony $15,900. No cash needed.

6 BEDRM. HOME with center hall, modern kitchen, lge. pleasant rooms. In heart of village. Offered at $21,900.

DEVITT REALTY
Professional Mortgage Service
DISTINGUISHED HOMES FOR DISTINGUISHED PEOPLE
7-DAY SERVICE
109 Albany Ave. 200 Burt St. 9W
338-1105 246-7705

DREAMS
can come true. If you're looking for cozy comfort let me show you this exclusive nest. 20x20 beamed living room with stone fireplace, formal dining room, large kitchen, 2-4 bedrooms, 1½ acres with a fantastic dreamy view. Refrigerator, range, washer and other furnishings inc. Illness forces sale at $26,500.
Irene Feltham, 338-5788
ALAN SIMMONS
679-2228 Realtor MLS

EDWARD NOONAN
Courteous, efficient service.
FE 8-6625

FE 8-5935
Call—then start packing
Robert B. Canavan

"Homes For Living"

Buying A. Home?
Call us for a copy of our monthly "Homes for Living" picture magazine with over 50 of our more than 800 listings.

Selling Your Home?
1000 copies of "Homes for Living" are distributed locally and nationally to help SELL your home — in addition to our waiting list of buyers and regular advertising.

Moving?
We can have one of our national affiliates at your destination city send you his current edition of "Homes for Living."

BERTHA
GALLY
MLS REALTOR
Boice's Lane—Near IBM
Phone 338-9220
National Multi List Service

Immediate Possession
You surely ought to see this one. A 9 yr. old, 3 or 4 bedroom home and in A-1 condition in and out. Modern kitchen, large corner lot, $350 total taxes, and very large assumable mortgage at 5¾%, not 6%. Community water and sewage, large L/R, dining area, full bath up and down, 1 car attached garage and a price of $14,800. Financing arranged to your income.
SEE ● INSPECT ● SAVE
Benson Krom, Jr. 338-7040
BENSON A. KROM
MLS REALTOR 331-0621

IDEAL FOR BUSY COUPLE
New—Glenford area, large 4½ rm. rancher landscaped lot, quiet area, 2 spacious bedrooms, country kitchen, full basement, garage, all for $18,000.

SHOKAN AREA
Nice 5 room bungalow, hot air heat, very clean, ½ acre, $8,500.

SPACIOUS & GRACIOUS
In Woodstock area, new large 4 bedroom Colonial, 2½ baths, beautiful kitchen, formal dining room, h.w. heat, 2 car garage, best residential area, so many extras, $33,500.

MANY NEW HOMES IN THE MID 30'S. LET US SHOW YOU. CALL:
P. J. WEIDER, Realtor
OL 7-8998 OR 9-6429

IN THE PARK
A modern split. The living room has space, the dining room formal, and an eat-in kitchen comprise the first floor. 3 good size bedrooms and bath tucked away on the next. Downstairs, a family room and ½ bath, also a full cellar and hot water heat. The garage is attached. $17,500.

George E. Rodriguez
Licensed Broker
338-3324 549 Albany Ave. 246-4697

$11,900
Income Producing Home loc. next to St. Peter's Church. 2½ baths, 2 equip. kitch., many extras. 686-7891

IT'S A DILLY DON'T DALLY
Remember the old saying "the early bird gets the worm." This Woodstock ranch is overflowing with values for the buyer. Living room with fireplace, formal dining room, large modern kitchen with built-ins, 3 nice size bedrooms, 2 full ceramic baths, large recreation room with 2nd fireplace, laundry room. All on a lovely tree-shaded corner lot. Priced $24,900.
MARY G. SCAFIDI
MLS REALTOR
Call FE 8-5138
Nites FE1-0374

JUST MARRIED ? OR RETIRED ?
Then this is the home for you. 5-room ranch, modern eat-in kitchen, large living room w/stone fireplace, full basement & attic, hot water oil heat, S/S, located on 1 acre with lots of shade trees. We urge your inspection at the low price of $16,500.
Marilyn Arra, OV 7-7012
BENSON A. KROM
MLS REALTOR 331-0621

KIDS
can consume time when mothers have to taxi their children to & from school & activities.

CAN
you think of something better than a few extra leisure hours?

WALK
to this delightful all aluminum siding 3-bedrm., L.R. w/fireplace, formal D. R., eat-in kitchen, 1½ baths & porch. Priced $17,900.

TO
this one on a dead-end st. containing L. R., dining rm., kitchen, den, 1½ baths & garage. Price $18,900.

SCHOOL
A stone's throw from this one on a delightful street for children. It contains 3 bedrms., living room, kitchen, dining room, & bath. Priced $14,900.

MARY G. SCAFIDI
MLS REALTOR
FE 8-5138, Nites FE 1-1249

Kingston/Town of Ulster

Clinton Ave. — 9 room house or 2 family, 2 bathrms, 2 kitchens — $15,000.

Washington Ave. area — $9,100, 5 room bungalow on approx. 1 acre, encl. porch, mod. kitchen.

Harwich St. — 4 room bungolow with expansion attic, maintenance-free alum. siding, att. garage, hot air oil heat — $9,900.

SOUTH OF KINGSTON
⅔ Acre — 4 room stone & alum. bungalow, h&w.d. floors, baseboard hot water heat — $11,000.

HIGH FALLS PARK
$10,000 — 3 bedroom ranch, community water. Taxes approx. $250.

30 ACRES
Delightful stone home, completely remodeled, barns, additional buildings for guests. See any broker of your choice.

BETTY SCHWAB
331-9582 or 338-9220

KRAUS FARM
JUST LISTED
7 room split level plus enclosed porch & attached garage. Extra large lot (approx. 136x107). Trees, shrubs & lawn. Features formal dining room, panelled rec. room, 1½ baths, town water. For walking distance to shopping & transportation, in a preferred area, we recommend this home to you at $21,500. Don't wait—these homes sell fast—Call us now for inspection.
Adele Royael, Realtor
338-4900 53 Albany Ave.
MLS Nr. Park Diner

LISTENING TO TERMS on this 2 apt. home, in nice village. Will consider contract sale to right party. $9,500. HERITAGE REALTY, 331-8135.

LIST WITH W. ENGELEN
INDEPENDENT BROKER
70 Main St. FE 1-6265

MINUTES FROM KINGSTON
3 bedroom brick ranch. Large living room with fireplace, eat-in kitchen, 1½ baths. Beautiful pan. family room with built-in bar. Approx. 1 acre. Mid 20's.
For app't., Dottie Hayes
338-2017
BERTHA GALLY, Realtor
BOICE'S LANE — NEAR IBM
Phone 338-9220

Member Firms
Help You BUY or SELL
MULTIPLE LISTING SERVICE

MOVE RIGHT IN
This beautiful Woodstock Colonial on a tree-shaded lot with 4 bedrooms; 2½ baths; slate foyer center hall; wall to wall carpeting; formal dining room; super modern kitchen with dishwasher & built-ins; laundry room and spacious rec room on FIRST floor plus a big 2 car garage.
Assume present mortgage of $24,000 and pay $225 per month after the nominal down payment. Must be sold soon. Call Realtor-Owner at 338-3444.

Move Right Into This Lovely Home
This colonial ranch is ready and waiting for your family to make it home. Center foyer, sunken living room, beautiful over-size kitchen with built-in range & oven, lovely bath, 3 over-sized bedrms., laundry room, full basement and att. garage. 5 min. to IBM & shopping. Priced $22,900.
MARY G. SCAFIDI
MLS REALTOR
Call FE 8-5138

MT. TREMPER—5 rooms, 2 bedrooms, bath, extra bldg., patio, lge. lawn. Can see any time or call 668-7144.

NEW CUSTOM built home on Cherry Hill, 3 bedrooms, 2 baths, rec. room, all electric, corner lot, $29,500. 338-3551.

NEW HOMES AVAILABLE NOW !
Beautiful Simmons Park, Saugerties, N. Y. 3 & 4 Bedroom Models Priced from $16,800. Attractive financing. Model Open Daily, 1:30 to 8:00 p. m. We will also custom-build on your lot. Dutch Settlement, Inc. Phone 246-8340

NEW PALTZ, for sale or rent, 1 all-electric raised 3 bedroom ranch; 1 split level all electric, 4 bedroom. Rent, 3 bdrm., $145; 4 bdrm., $150. Call 255-1742.

NEW 2 story, 4 bedroom house with fireplace & extra large deck. Barclay Heights, $27,500. Call CH 6-4539.

NEW YORK STATE
FAIR HOUSING LAWS
It is an unlawful discriminatory practice to refuse to rent or sell any housing accommodations or any commercial space or to alter the terms and conditions of rental or sale because of race, creed, color or national origin; EXCEPT where a rental unit is in a two-family house, of which the other unit is occupied by the owner. The law covers all activities of real estate brokers and agents and financial institutions, related to housing or commercial space, it is unlawful to aid, incite or compel any action forbidden by the law. We do not knowingly publish advertisements that violate these laws. Inquiries concerning the Fair Housing Law may be addressed to the New York State Commission for Human Rights, Abany, or the Commission on Human Relations, City Hall, Kingston.

Loretta Newman, Inc.
688 Broadway
FE 8-1577 FE 8-0569

Pick Your Price
$8,500—7 rms., 2 baths. Convenient to Catholic schools. Hot water heat. Nice income property. Price includes appliances & upstairs furniture.

$9,200—Uptown area. 5 rms., modern kitchen, heated basement on large corner lot. New hot water oil heat. Alum. storms & screens.

$15,500 — 11th Ward. Pleasant 2 story home in excellent condition. Corner lot. 6 rms., 1½ baths. Convenient to uptown shopping, schools & churches.

$18,900—Town of Ulster. Charming Cape Cod features liv. rm. w/fireplace, separate dining room, kitchen w/dining area, 3 bdrms., 1½ baths. A-1 condition. Tree-shaded deep lot. Garage.

$20,500—12 year old brick ranch, enclosed breezeway, full basement, attached garage. Finished rec. room 12x24. Baseboard heat. Well landscaped site. All thermopane windows. Town water. Fast possession.

$24,000 — Custom built brick city ranch, 3 bedrooms, modern eat-in kitchen, 1½ baths. Full basement. Privacy patio. Carpeted liv., din. rm. & hall. Top quality.

$26,500—5 year old ranch on landscaped corner lot. Modern open floor plan for spacious living. King size master bedroom, 1½ baths, enclosed laundry. Large screened porch from kitchen & family rm. Close to bus service in popular residential area.

Adele Royael, Realtor
338-4900 53 Albany Ave.
MLS Nr. Park Diner

PRESTIGE NEW HOMES
Tall oaks & lge. spacious home sites create rare beauty & character in these BETTER new homes at "Shady Acres," Blue Mt. You'd be proud to live here! We also build to your plans. 246-6300, S. Vozdik.

Private Sale—Owner transferred, 4 bedrm. house, in A-1 cond., 1½ baths, modern kitchen, hardwood floors, garage, hot water heat, comb. storm & screen windows, choice location, near schools, hospitals, & stores. 3 min. to IBM. Priced for quick sale. Write CPO Box 323, Kingston.

$10,000
Quaint 3 bedroom Colonial. Newly decorated. New bath, large country kitchen; 1½ level acres w/180' road frontage.
Florence Krom, Salesman
687-9047
Vera Bishop, Realtor
Stone Ridge

RAKING LEAVES IS FUN, if they're yours. So have a ball in nice 7 room home, acre of land, barn, fireplace. View. Only $13,900. HERITAGE REALTY 331-8135.

Ranch, 3 bdrms., liv. rm., din. rm., kit. w/util. rm., full ceramic bath, panelled rec. rm. w/firepl., att. gar. 1A, view of mts. CH 6-2585.

RANCH TYPE HOME — brick, garage underneath house, full basement, 2 bedrooms, kitchen, living room, desired residential location, walking distance to school, in Hurley. 338-5079.

REAL ACTION WHEN YOU LIST WITH
LORETTA NEWMAN, INC.
688 Broadway FE 8-1577

RAY CRAFT
INDEPENDENT BROKER
42 Main St. FE 8-1008

Retirement Home
This would be ideal for you. If you've retired or only need 2 good sized bedrooms, and want a large lot in the city, read on. Here is a home that $22 a month covers heat & utilities, $27 a month covers taxes and $77 a month takes care of the mortgage and interest. Take a look at 96 Washington Ave. Offered now at $700 less than last time.
Benson Krom, Jr. 338-7040
BENSON A. KROM
MLS REALTOR • 331-0621

Rondout School District
2½ landscaped acres, of privacy, is the setting for this immaculate 7 rm. colonial. Maintenance free exterior, 1½ baths, formal dining rm., modern kitchen & breakfast nook & large screened flagstone patio, are just a few of the nice features. Quick occupancy can be arranged. High assumable mortgage available. The price is in the low $20's and includes elec. range, refrigerator & freezer.
Adele Royael, Realtor
338-4900 53 Albany Ave.
MLS Near Park Diner

3 ROOM CABIN
W. Saugerties, 1 acre land
FE 1-6270

ROOSEVELT PARK
How about a well kept, 10 year, 4 bedroom split with 2½ baths; with full basement; modern kitchen and formal dining room for less than $25,000? We have the key. Let's go!
O'CONNOR & FOX
609 Albany Ave. Ext.
338-3444
Formerly Harold W. O'Connor Realtor

ROSENDALE HEIGHTS building lots, 50x150 ft.. $350 each. Your own terms.
JOHN DELLAY, OWNER
Rosendale 658-9804

★ TAXI ANYONE?? ★
Forget it when you buy this spacious 7 rm. house w/bus service right at your door. Separate 2 rm. apt., with private entrance (always rented!). Has lovely wrap-a-round porch . . . brick lined basement . . . desired corner location in Kingston. A lot of house for $14,500

SAUGERTIES
Comfortable 8 rm house with 1½ baths, full brick lined basement, garage. Spacious lot with lovely back yard . . . $11,000.

Farmhouse, other buildings on 13 acres . . . $14,900.

Modern 2 story brick & frame 3 bedrm. home w/stone fireplace in l/r, 2 car garage, patio. Just a hop to boating, swimming, etc. . . . $17,000.

300 ft. valuable highway property with remodeled 6 rm. home & other buildings . . . $18,500.

"House Beautiful" are the words that best describe this 8 rm. home on 2 secluded acres. You'll never see one like this again for $21,500!

CALL 246-2090 or FE 1-0435
Gloria Meredith
LICENSED REAL ESTATE BROKER ★

QUICKIES By Ken Reynolds

"Stop thinking about those jobs offered in The Freeman Want Ads!"

SEE ANY BROKER
Call us when you see this sign. We ave the key to all these homes.
Phone 338-9220
BERTHA GALLY, Realtor
BOICE'S LANE — NEAR IBM

SLOUCH-ON-THE-COUCH. In this pretty brick home, 6 rms., dream kitchen, fireplace, open stair case, garage. $25,500. HERITAGE REALTY, 331-8135

SPLIT LEVEL—on Cherry Hill, 3 bedrooms, 1 full & 2 half baths, large rec room, w/w carpeting, washer-dryer, 2 car garage, corner lot, $28,000. 338-3551.

STONE RIDGE 4 bedroom Cape Cod, 2 years old. Full basement. Phone FE 1-0123; after 6 p. m.

SUPERB SKYTOP
Area's most desirable section presents an immaculate semi-contemp. rancher, complete with swimming pool and ultra attractive appointments.
Just Listed. Be the first to see this beauty. By appointment only.
O'Connor & Fox
REAL ESTATE TRADERS
609 Albany Ave. Ext. — 338-3444

★★★ 12TH WARD ★★★
4 Bedrooms ★ Eat-in-Kitchen
Large living room ★ 1½ baths
Finished playroom ★ dining room
2 Garages ★ Many Extras
Priced low ★ Call 331-5187

TILLSON—cozy bungalow, oil heat, 5 rooms, large lot, reasonable. OL 8-5331.

UCCC AREA
★ FEDERAL BRICK
★ 7 ROOMS & BATH
★ OIL HEAT
★ $12,500
★ FRAME COLONIAL
★ 9 ROOMS: 2 BATHS
★ REDUCED TO SELL
D. WILLLIAM DARON
Shatemuck Realty Co.
FE 8-1996 OV 7-7123

UNDER CONSTRUCTION
4 BED COL.
5 BED. COL.
HILLSIDE ACRES
STONEHEDGE ACRES
331-4062
331-1720

UPTOWN KINGSTON
12th WARD, CAPE COD
4 bdrms., 3 master size
2 full baths
Large liv. rm. with fireplace
Formal dining room
Modern eat-in kitchen
Basement & attic storage
2 car garage
Immediate occupancy
Relocating owner must sell & will consider, offers in the upper teens. 338-2909.

VILLAGE HOUSE
With Town Water
bedrooms, living room with fireplace, dining rm., modern kitchen, aseboard heat, enclosed porch & sun deck, full basement, att. garage, large lot. $23,500.
JACK CITROEN
679-2800 Woodstock, N. Y.

WE SPECIALIZE
In Woodstock West Hurley Properties
IRVING KALISH, Realtor
OR 9-6013 Woodstock OR 9-6060

WHAT, NO MONEY ?
Well, just a little will get you into this 3-bedrm. ranch with eat-in kitchen, living rm. & bath. Assume present mortgage or buy on contract.
MARY G. SCAFIDI
MLS REALTOR
FE 8-5138, Nites FE 1-1249

When Trees Rustle
And Autumn Leaves Fall
You will love the haven this attractive 4 bedroom brick & aluminum colonial affords. It is designed for comfort and conveniences and located in an area of fine homes. Slate entrance foyer, living room with fireplace, formal dining room, large family kitchen with built-ins, attractive panelled family room which opens on to large porch, 4 over-size bedrooms, 2½ ceramic baths and 2 car attached garage. Price $32,900.
MARY G. SCAFIDI
MLS REALTOR
Boices Lane Opposite IBM
Call FE 8-5138

WILL SACRIFICE 3 bedroom ranch, 1½ baths, laundry room. Simmons Park. Under $15,000. Owner must move. 246-6637.

Woodstock Farmh'se
Old-fashioned charm, with up-to-date hot water heat, & 2 baths! Living rm. with fireplace, din. rm., 3 bdrms., large old barn-garage, on approx. 4 choice acres, $19,500.
GINGER ANDERSON
REP. C. D. MORRIS, BROKER
OR 9-2285 FE 1-5454 OR 9-2862

WOODSTOCK
Unusual to find 4 good-sized bedrooms in today's ranch! PLUS large living room, kitchen-dining, enclosed porch, storage buildings, attractively landscaped. Town water, $15,800.
GINGER ANDERSON
Rep. C. D. Morris, Broker
OR 9-2285 FE 1-5454 OR 9-2862

YOUR FIRST?
Then perhaps this charming ranch is for you. Located 15 minutes to Kingston and convenient to schools and shopping. A spacious living room, modern kitchen, dinette, 3 good size bedrooms, 1½ baths, laundry, baseboard heat, storms and screens, attached garage. Only $600 FHA or no down payment for veterans. $15,600.
George E. Rodriguez
Licensed Broker
338-3324 549 Albany Ave. 246-4697

"HOMES FOR LIVING"

BUYING A HOME?
Call us for a copy of our monthly "Homes for Living" picture magazine with over 50 of our more than 800 listings.

SELLING YOUR HOME?
1000 copies of "Homes for Living" are distributed locally and nationally to help SELL your home—in addition to our waiting list of buyers and regular advertising.

MOVING?
We can have one of our national affiliates at your destination city send you his current edition of "Homes for Living."

BERTHA GALLY, MLS REALTOR
BOICE'S LANE — NEAR IBM
PHONE 338-9220
NATIONAL MULTI LIST SERVICE

REAL ESTATE FOR SALE

Woodstock Village Cottage
3 bedrooms 1½ baths, large kitchen, village water, walking distance to village, excellent location. A real bargain at only $9,900.

JACK CITROEN
679-2860 Woodstock, N.Y.

You can't go wrong DIALING 246-2090
GLORIA MEREDITH
Licensed Real Estate Broker

YOUR HOPES
Your dream — your budget — fit to perfection here in this clean as a whistle home 4 bedrms., 2 baths, lr, garage, lovely spacious & quiet corner lot, going, going at $14,500

Yvonne Curran FE 8-8519
ROBERT B. CANAVAN
MLS 338-5935 REALTOR

Real Estate for Sale or Rent
Brand new custom built home, $17,500. 3 bedroom ranch, tiled bath, full cellar, extra large garage, hardwood floors, hot water heat. Stone Ridge location. OV 7-2470.

Kingston centrally located, corner two story brick house, five rooms, all modern improvements, cellar, garage, $100 per month. Immediate possession.

Also 4 rooms and bath, cellar, cement blocks & stucco house fully furnished, all modern improvements, on two lots, rent $110 per month or price $9,000 with $500 cash balance, easy terms.

JOHN DELLAY, OWNER
Rosendale, N. Y. Tel. OL 8-6711

6 ROOM Dutch Colonial on quiet residential street, Rhinebeck. Owner TR 6-3590.

LAND & ACREAGE

80 ACRE, all wooded, small brook, road front, 8 miles Thruway Exit 19, $13,000. Terms available. OV 7-3399 (night FE 8-4548.

30 APPROVED building lots, Lake Katrine area. Terms arranged. FE 1-2602.

BUILDING LOTS with A-1 location, city water, sewer curb, sidewalks and paved street. $3,500 each. JAMES D. DEVINE, Realtor 331-4092 MLS Office

BUY NOW
FOR SALE — Beautiful, wooded homesites, one acre, more or less $995 to $1,500. Telephone, electricity. Insured title available. Onteora School District. Low taxes and insurance. See CAROLD J. PARKER, 10 Ridge Road, Shokan, N.Y.

RIFTON—1 acre on Black Creek; Also 14½ acres with high elevation. Low down payments. For information call 255-1742.

ROSENDALE. Vacant land, suitable for homes. Very easy terms. John Dellay, Owner, Rosendale, N. Y. OL 8-6711.

REAL ESTATE WANTED

A BACK, ABLE, ALERT ANXIOUS LIST OF BUYERS
JOSEPH F. SACCOMAN
116 Elmendorf St. FE 8-5400

ABILITY BACKED BY EXPERIENCE
DEWEY LOGAN
REALTOR 338-1544

A BACKGROUND of active experience to sell your property. FE 8-3444

O'CONNOR & FOX
Formerly
HAROLD W. O'CONNOR, Realtor

ABLE ASSISTANCE AVAILABLE to help you sell farm, or business
JAMES D. DEVINE
FE 1-4092 164 Washington Ave.

Adele Royael
REALTOR
ACTIVITY-INTEGRITY-SERVICE
83 Albany Ave., Kingston FE 8-4900
All Kinds of Real Estate

JULIUS A. ZIEGLER, Bkr.
Route 375 & Maverick Road
Woodstock 679-9600 & 679-9232

ALL TYPES OF REAL ESTATE
BERTHA GALLY
BOICE'S LANE NR. IBM 338-9220
24 hr. Recording Service. 338-1121

APPLE VALLEY REALTY
LIST — RENT — BUY
PL 8-2491 — 12 Haviland Rd., Highland or PL 8-8498 - Woodstock 679-6173

Appraisals - Mortgages - Auctions
HERITAGE REALTY
Edith B. Smith, R.E.S.
202 Green St. Port Ewen 331-8138

ASSURED RESULTS. TRY US NOW
R.F. PARDEE
LUCAS AVE. EXT. DIAL FE 1-6941
CITY — COUNTRY

BENSON A. KROM
REALTOR MEMBER MLS
Buyers Parking Handy to IBM
We Try Extra Hard
E. Chester St. Ext. Ph. 331-0621

BOICE'S LANE, OPPOSITE IBM LIST — RENT — BUY — SELL Give Us A Chance to Serve You

Mary G. Scafidi, Br'kr
FE 8-5138

ASK FRANK HYATT
FE 1-3070, FE 8-2769 or FE 8-6132

BUYERS FROM EVERYWHERE
STROUT REALTY
Accord Dial 687-4711

DEVITT REALTY
PROFESSIONAL REAL ESTATE & MORTGAGE SERVICE
FE 8-1105

FARMS — ACREAGE
IMMEDIATE CASH
N. B. GROSS 2 JOHN FE 8-4561

FOR REAL RESULTS CALL
C. D. MORRIS
277 FAIR ST. FE 1-5454

NORMAN GAFFNEY
REAL ESTATE FE 8-4897

O'Connor - Kershaw - Sanglyn
MULTIPLE LISTING SERVICE
REALTORS — 241 WALL
FE 8-7100

Over 50 Years of Active Service
List Your Property With Us
Shatemuck Realty
286 Wall St. FE 8-1996

George E. Rodriguez
338-3234 549 Albany Ave. 246-6607

RALPH J. CARPINO
LIST RENT BUY M.L.S.
18 Fairview Ave. FE 1-4393

STONE RIDGE REALTY
PHONE 687-7172

TIM J. DOYLE
LIST — BUY — SELL
FE 8-6520 206 TenBroeck Ave.

TO BUY OR SELL — CALL
maynard mizel
721 Albany Ave. FE 1-2664

ULSTER REALTY
WILL GET YOU RESULTS
Phone 338-1513

• We Have Buyers
For Your Property Now
30 Years Experience

• Walter H. Caunitz
27 John MLS REALTOR FE 1-6960

REAL ESTATE WANTED

VERA BISHOP
REAL ESTATE BROKER
STONE RIDGE OV 7-6881

Woodstock Area
LUND
Broker — 679-2810

WEIDER SOLD OURS ! WHY NOT YOURS?
Call to list, F. J. WEIDER, Realtor OL 7-8888 or OV 8-6429

WANTED

CHILDREN to mind by the day Sunset Park Day Nursery Phone FE 1-9135

WANTED—Room & Board, Kingston, Central. For elderly lady, 1st flr. Reas. Address OCCUPANT, Box 127, Rte 375, Woodstock, N.Y.

WANTED TO BUY

HIGHEST PRICES PAID FOR SCRAP METAL. FE 8-9848, 338-7002. 50 Wall St. M. Weiner, Prop.

PHOENICIA AUCTION BARN
We buy used furniture & antiques
PHONE 688-5627

50 USED TRAILERS
Write to Elves Motel, Rte 11, Box 422, Kingston.

WE BUY Lumber, Windows, doors, plumbing supplies & assorted building materials. Leslie Lewis, West Hurley. FE 1-7866.

WANTED TO RENT

WE HAVE SEVERAL desirable tenants seeking houses to rent. Phone 338-0412, 338-3092. Gene Rios, Licensed Broker.

APARTMENTS TO LET

A sunny 3 rm Apt.-bath, ground floor, private entrance, Saugerties. Elderly couple preferred. Adults only. $45 per month, 246-4797.

Attractive 3 rm. apt. w/gar., Kingston, (two) avail. Oct. 15th, util., furn. or unfurn., ref. No pets. Inc. ref. & no. sec. FE 8-, Apt. phone 246-6183.

AVAILABLE NOW
With utilities, 2, 3 & 4 rm apts., $50 up.
In Port Ewen FE 1-0143.

2 BEDROOM modern apt.—heat, hot water & electric furn.; range, refrig. & venetian blinds included, references. $110. 53 Stuyvesant St. FE 8-4372 after 5 p.m.

BRAND NEW LUXURY APTS.
COLONIAL ARMS
• 1 B.R. unfurn. from $105
• 1 B.R. furn. from $125
• 2 B.R. unfurn. from $130
• 2 B.R. furn. from $150
• Brand new furniture
• Wall to wall carpeting in most apt.
• Heat & air-conditioner included
• Quiet relaxed living
• Sound-proofed
• Walk to shops, schools, banks
• FREE CABLEVISION
MODELS ON DISPLAY
corner Harrington & John Sts. Village of New Paltz, N. Y.
Agent on premises or call 255-6171

Near uptown business, 1½, 2½, 3½ rooms. Refrigerator, stove, heat and hot water. Sub. $70, $85, $100. With furnishings for extra. FE 1-5544.

3 ROOMS, heat, hot water, heat supplied, $95. Apply 190 Pine St., downstairs.

3 RM. APT. Saugerties—upstairs, pvt. entr., garage, 1 or 2 adults, no pets, after 5 p.m. or any time weekends. CH 6-8301.

3 Rooms & bath, furnished, all utilities. Apply in person 666 Broadway.

3 rms. & bath, modern, heat & hot water furnished. Rte. 28, 1 mile from Kingston. FE 8-6997.

4 ROOM GARDEN APT. LAUNDRY FACILITIES, CABLEVISION AVAILABLE, AIR CONDITIONING, CENTRAL LOCATION. AVAILABLE OCT. 1ST. FOR INFORMATION CALL FE 8-4120.

4 ROOM APT. — Can be seen before 4:30 p.m. Heat-hot water. 280 Fair St.

4 ROOMS & bath, hot water furnished, Adults only. Call OL 8-6136.

5 ROOMS with bath, first floor, newly painted. Phone FE 1-1696.

5 ROOMS—Rooms — & hot water, adults, references. 338-6716.

3 rms. & bath, 2nd flr., 2 family house, h.w. firs, heat & h.w. furn., adults only, no pets, FE 8-3574 for appt.

SUNSET GARDEN APARTMENTS
Off Boice's Lane (Across from IBM) Swim. pool & picnic area no charge Kingston, N. Y. Call 338-4361
or
Dial 462-3250 collect

W. CHESTNUT ST. APARTMENTS
City of Kingston
STUDIOS 1 & 2 BEDROOMS
CALL 331-2562
IF NO ANSWER 255-7250

FURNISHED APARTMENTS

AN EXECUTIVE TYPE studio apt. with class. Small kit., liv. rm. & bath. Built in bar. Fully carpeted. Furnishings are utmost. Wall to wall carpet, etc.—the WORKS! Excellent for single person. Walk to IBM bus. Utilities & garage furnished. Uptown Kingston. $125 mo. Heat incl., elect. extra. Don't call unless you're interested. No children, no pets. Call 679-2906 for app't.

APARTMENT & 3 ROOMS — 3 Min. to IBM Phone 331-4897

2 LARGE RMS. — clean & nicely furn. Ideal for couple. Gas & elec., off st. parking. CH 6-2058.

LOVELY 1 rm. efficiency, cozy & warm. Best location. 338 Albany Ave. Call FE 8-6087.

NEW MODERN 3 room, heat & hot water, elect. furn. Adults only. 1 rm. vil. of Saugerties. CH 6-8334.

NEW 2½ ROOMS — heat & hot water, pvt. entrance. Call FE 1-0144.

ONTEORA LAKE PARK, Rte. 28, 4 miles north of Exit 19. A-1 furnished apts. and excellent trailer spaces. FE 8-2222 or FE 1-8012.

1½ ROOM QUIET APT., 1 block from uptown business section. FE 8-6136.

3 ROOMS—complete with utilities, Lake Katrine. $18 per week & up. FE 1-6400.

3 RMS. & bath, all util., pvt. ent. Adults. Reference. Uptown. Write Box HK, Uptown Freeman.

3 ROOMS, w/bath, private. Gas, pvt. ent. Ideal for couple. All utilities. Apply 124, No. 16 Washington Ave.

3 ROOMS — private bath & entrance, 22' pvt. pool. On Gentleman Farm, 11 miles from IBM, $100 per mo. No children, no pets. Phone after 6 p.m. 246-3314.

3 RM. ROOM furn. apt. complete, large living rm. & bath, pvt. ent. Good location, heat & hot water, full bsmt. Prefer older woman. References. No pets, no children, pvt. Call 338-7601.

3 RMS. apt.—pvt. Woodstock, pvt. ent., $85 mo. Call 679-2158. Lovely country setting. 679-8580.

3 Rms & Bath—all util. incl. Call 246-4601. Saugerties—New Motel & Pvt. shop, ctr. off st. p'king. CH 6-2992

4 ROOM Apt. — furnished, heat & hot water. Adults. Call FE 1-6063 or 338-7208.

ROSENDALE—Mod. 4 rooms, all util., heat, H.W., nicely furnished, fully carpeted, no pets. OL 8-2161.

SUNSET RANCH, 2, 3 & 4 ROOM APTS.—w/porch, TV antenna, adults, no pets, heat & light, Rte 28, Box 191, Saug. CH 6-2508.

FURNISHED ROOMS

A beautiful room, finest loc. Maid-service, pvt. entrance. Gentlemen. References. Parking. FE 1-5704.

A comfortable room, uptown location, 10 Janet St. Ph. FE 1-7983. Call FE 1-5704.

A clean, comfortable, furnished room for gentleman. Ph. FE 1-7983.

A lovely room, warm & clean, pvt. entrance, good location. 331-7803

FURNISHED ROOMS

AN EXTRA large room for gentleman, large closet, next to bath & shower, pvt. entrance, heat, gas & elec., parking, FE 8-4816.

A NICE WARM room for ladies only, uptown, cozy, private. $11.25 week, hot plate OK. FE 1-8514.

Cheerful Rooms, TV & rec. hall, breakfast svd., kitchen priv., beds made, linens furn. 10 min. IBM. 331-0661

IN THE SUBURBS—modern rm. For single or couple. All Conveniences. Near IBM. 338-2287.

Live in country motel room. $15 per week, single person. All facilities. CH 6-2632.

NICELY furn. rms., singles & doubles. Housekeeping Priv. bath & shower, by day, week, mo. Reas. rates at 23 Pearl St FE 1-1880.

2 NICE ROOMS with twin beds, private bath, private entrance, gentleman only. FE 8-7351.

ROOM AND BOARD

AVAILABLE. Nice, warm, pleasant rooms. Elderly. Reasonable. FE 8-2901.

HOUSES TO LET

A 2½ ROOM furnished bungalow. Gas heat. Newly decorated. Call OL 7-8814.

2 BEDR. FURNISHED TRAILER, adults, 1 child, no pets. Located in Lake Katrine. DU 2-2097.

4 BEDROOM furnished Cape Cod house. Available till June 1st. $150 mo. Ref. req. FE 1-0621 days, FE 1-7401 eve.

Cozy Clean, small, completely furnished bungalow, ideal bachelor quarters, 10 min. from IBM. Phone FE 1-8395.

DUPLEX — 6 rms., gar., refrig., auto. washer, elec. stove, plus heat. $135 mo., 1 family, 5 Bern. Dr. 1/4 mile from I.B.M. 338-7814.

DUPLEX, 4 rms., bath, gar., refrig., elec. stove & refrig., Port Ewen. $120 month. References & 1 mo. security. 338-5334, 9 a.m. to 6 p.m.

FOREST HILL—clean 3 bedroom house, w/w carpet, cen. air cond., 2 car heated garage, office or den; adults only. $175. 331-1660.

IDEAL for 3 adults, modern ranch house, completely furnished large living room with fireplace, screened porch over 2 car garage, overlooking lake & spacious grounds, near Rosendale, 20. min. IBM, 10 min. New Paltz College. 658-9332.

IN TILLSON—3 bedroom home, excellent condition. FE 8-1577.

Loretta Newman, Inc.
688 Broadway
FE 8-1577 FE 8-0569

RONDOUT VALLEY School District, 3 bedroom ranch, heat included. OL 7-7711.

4 ROOM COTTAGE — fireplace, country; 15 min. King. Rosendale Vic. Country Co. Call OL 8-6494, after 5 p.m. 338-4441.

4 ROOM DUPLEX, nice location, $110 mo, excluding utilities. Call FE 1-7318.

WOODSTOCK — Small furnished cottage for 1, heat included, $65. Call 679-9637.

OFFICES & STORES TO LET

LAW OFFICE
OR INSURANCE
Modern office in uptown business district, within a block of county office building & court house. Over 600 sq. ft. of floor space. Available immediately. Last tenant was a lawyer's or insurance office. Phone FE 1-0360.

RTE. 32—10 min. to Kingston, excellent lighting, completely paneled, ample parking, perfect for store or business office. 658-8194. Mon.-Fri. 9 to 5 p.m.

STORE located 190 First Ave, warm, hot water, rear parking, etc. Inquire 309 Second Ave. 338-7842.

TO LET

STORAGE space available in Bloomington. Excellent location & parking area. Call 338-4178.

Boat & Car Storage
BOAT & CAR STORAGE
Inside — Dry. $6 per Month
Call FE 1-5530

LOST

2 BLUETICK coon hounds, male & female, vicinity Atwood. Call 516-281-8081 collect.

Short legged, heavy set beagle. Named Goofy. Vicinity of Maple Hill. Call 658-9952.

FOUND

SMALL BLACK DOG with white chest wearing red harness, on Albany Ave. Phone FE 1-6626.

BUS TRIP

BUS TRIP — NYC Sat., Oct. 21st. Call FE 1-6808 or FE 8-2535 after 9 p.m.

FINANCIAL

Business Opportunities
APARTMENTS — COMMERCIAL INCOME PROPERTY — FARMS LISTINGS WANTED
FOR SALE OR EXCHANGE

O'CONNOR & FOX
REAL ESTATE TRADERS
609 ALBANY AVE EXT., 338-3444

Attractive Opportunity. Launderette & prop. & apt., good machinery, cent. loc., very reas. LOV 8-4483.

BAR & GRILL
3 STORY BRICK BUILDING
CALL 338-7209

FAMILY RESORT-GOOD INCOME, small lake, pitched pool, 6 buildings. Near DeWitt Lake. Must sell, illness. 338-0780.

For Sale, business building complete with fixtures & all stock & in Shokan, few min. drive from new Rotron plant. For information call OL 7-2022 after 6 p.m.

FOR SALE—FREEDOM
Freedom to be your own boss, freedom to have your own business. Freedom to work creatively. Freedom to earn more money. Freedom to meet interesting people. Here is your opportunity to be part of the marketing field as part of our Field Marketing organization. No investment required. Modest inventory investment gives you generous commissions. The rest is up to you. Call 338-3734 bet. 10 a.m. & 12 noon Investors—Silent Partners Wanted for excellent business opportunity. Write Box 108, Cottekill, N.Y. 12419

RESTAURANT BAR FOR SALE
REASONABLY PRICED
338-9752

Use Our COLLECT-RITE SERVICE
Now available for our Medical & professional people. Also we now have an additional division. Contact Geo. Carpenter 331-6808 or write Credit Bureau of Kingston, 36 N. Front St.

EMPLOYMENT

NOTICE TO JOB APPLICANTS
The Kingston Daily Freeman does not knowingly accept Help Wanted ads from employers covered by the Fair Labor Standards Act which applies to employment in interstate commerce, if they offer less than the legal minimum wage ($1.40 an hour prior to February 1, 1968 and $1.60 an hour for employees covered prior to February 1, 1967 and $1.00 an hour to newly covered workers). Contact the United States Labor Department's local office for more information. The address is U. S. Labor Department, Room 1401, 26 Federal Plaza, New York, N. Y. or 1 Park Ave., Bronx, N. Y. 10453 WYandotte 8-1338.

Notice to Job Applicants: The New York State Law against Discrimination and the Federal Civil Rights Act of 1964 prohibit discrimination in employment because of sex unless based on a bona fide occupational qualification. Help Wanted and Situation Wanted advertisements are arranged in columns headed "Male" and "Female" for the convenience of readers and are not intended to be an unlawful limitation or discrimination based on sex.

Help Wanted—Female

BABYSITTER — in my home, 1 child, Mon.-Fri. 8 a.m. to 5 p.m. Call after 6 p.m. Saugerties. CH 6-3014.

CELEBRITY needs 3 girls to display our fine line of jewelry & gift items. Full or part time. Call 331-1532 or OV 6-5418.

DENTAL ASSISTANT—Bookkeeper Write resume, 379 Broadway, Kingston.

EMPLOYMENT

Help Wanted—Female

CHRISTMAS SHOPPING?
No longer a problem when the Avon Representative calls. These earnings can help make your Christmas shopping fun! For interview call FE 1-8513 or write Mrs. Ruth D. Overbaugh, RD 2, Box 36, Catskill, N. Y.

EXCITING WOMAN
Needed here. Capable, responsible to learn and teach professional make up. Also possible to have a small business of your own.
VIVIANE WOODARD
Dept. 70040
14621 Titus St.
Panorama City, Calif., 91412

Experienced Help
SLEEVE FACERS
POCKET SETTERS
Girls to Pin & Spread
CUTTING ROOM WORK
7 Paid Holidays
3 Weeks Vacation
GANT
OF KINGSTON INC.
77 Cornell St.

EXPERIENCED LEGAL SECRETARY
FE 1-8900 or OL 8-4210

General Office
Typing, filing, cashiering. Benefits include Blue Cross, Blue Shield, vacations, holidays, sick leave. Standard Furniture Co., 323 Wall Street.

HOUSEKEEPER in Kingston, live in, one in family. OR 9-8405.

Housewives! Drive school bus, be home when your children are. Will train for Class II lic. Kingston & Rosendale area. Apply Arthur F. Mulligan, Rosendale, N.Y.

KITCHEN HELP—excellent fringe benefits. Phone 257-2569 for interview appointment.

LICENSED NURSES—full or part time. Orthmann Sanitarium, FE 8-3468.

NURSES AIDE—for 12 to 8 shift, in service training. Call for interview, New Paltz Nursing Home, 255-0830.

OFFICE ASSISTANT mornings, experience not necessary but helpful. Guarantee Auto Parts, 682 Broadway, FE 1-0223.

★ Office manager/#1 bkkp. ...$650
★ Bacteriologist/food ... 385
★ Public relations exec. ... 385
★ Bookkeeper/typist ... 370
★ Secretary/steno, fee nego. ... 350
★ Lgl secretaries ... 325
★ Bookkeeping machine oper. ... 300
★ Clerk-typist/exp. fee nego. ... 325
★ Typist/exp. fee nego. ... 325
★ Typist/credit exp. ... 325
★ Typist/invoice ... 300
★ Typist (Mt. Marion) ... 300
★ Dental Assistant/fee pd. ... 300
★ Typist/receptionist ... 300
★ Typist (1 to 5 p.m.) ... 300
★ Typ./recep'st (noon to 4) sal. op.

★★ DAILY LISTINGS ★★
Kingston Employment Agency
290 Fair St 331-6060

OFFICE TALENT—skill with numbers & typewriter required. Bookkeeping background advantageous, excellent salary & regular increments. 5 days, good benefits. Phone 331-6400 ext. 26.

REGISTERED NURSE for day shift. Call for interview, New Paltz Nursing Home, 255-0830.

REGISTERED NURSES
FULL AND PART TIME—For all shifts. Staff Salary Range $480-$580 month (effective Nov. 1, 1967). Depending on experience and qualifications.
EFFECTIVE IMMEDIATELY
$6.00 per hour weekend differential in addition to Regular Evening Night differentials.
ALSO NEEDED
LPN'S at $385-$445 month (effective Nov. 1, 1967) 40 per hour weekend differential.
EXCELLENT FRINGE BENEFITS
3 Weeks paid vacation—RN'S 8 paid Holidays. Free Hospitalization and Medical Insurance. Accumulated Sick Leave. Apply: DIRECTOR OF NURSES
VASSAR BROTHERS HOSPITAL
Poughkeepsie, N. Y.

RETAIL CLERK, for holiday season. Experience preferred. References. Write Box HFE, Uptown Freeman.

SCHOOL LUNCH PROGRAM—food service helpers for the Kingston Consolidated School District. Apply for part time work if you are living near any Kingston School. Good Salary & working conditions. Apply J. Watson Bailey School Lunch office, Quarry St. 338-2260.

SECRETARY — interesting position with diversified duties. Must be able to work independently. Good steno & typing skills necessary. Call 1-758-8060.

Sewing Machine Operators. Experienced on dresses. Fayro Sportswear, 57 Pine Grove Ave. 331-3263

Stenographer in modern law office. Excellent salary. Inquire Philip Slutsky, 2 Liberty Square, Ellenville. Tel. 647-7460.

TELEPHONE INTERVIEWERS
PART TIME
Work from home — your phone: a few hours daily. Public Relations Interviewing for well known client to be conducted in Kingston, Highland, Saugerties and surrounding areas. Good voice and a pleasant personality essential. No selling, Willing to train. Work to begin immediately. Reply giving name, address, telephone number and state areas you can call from to Box 25, Downtown Freeman.

TYPIST
Bookkeeper
Full Time or Part Time
PERMANENT position in long-established small office uptown Kingston requires general office skills plus good typing. Experience helpful but not essential. Applicant should be proficient in letter-writing, phone conversation and simple bookkeeping.
Please write, stating your educational, employment background, interests, special skills and salary requirements.
Our 3-person office knows of this opening. Confidences respected.

Box 112, Down'wn Freeman

WAITRESS—Apply in person Park Diner, 37 Albany Ave.

WAITRESS — Apply in Person Maverick Inn, Glenford 657-8927

WAITRESS—experienced in dining room. Apply in person, Judies. 338-4400.

WAITRESS—Fri. Sat. & Sun. 4-12 p.m. Call FE 1-9216.

Want to get out of the kitchen for 6 months? We need one secretary/bookkeeper and one clerk-typist for 2 or 3 afternoons per week, upon. Call Mr. Stubbs at 338-3910.

Woman for part time in kitch.; cook. Apply in person. Tony's Restaurant, 80 Wash. Ave. Kingston.

WOMAN OR COUPLE to live in for Aged. 80 Albany Ave. Phone FE 8-6972 after 7 p.m.

WOMAN OR GIRL to work in drug store. 4 to 10 p.m. Vaughn's Drug Store, Rosendale.

EMPLOYMENT

Help Wanted — Male

Alert Man wanted for permanent position, drivers license required. Apply Northeast News, 338-6848.
★ Applications eng., fee pd. ...$1200
★ Refrigeration eng., fee pd. ... 1200
★ Industrial eng., fee pd. ... 1000
★ Mechanical eng., fee pd. ... 1000
★ Design engineer, fee pd. ... 800
★ Q.C. foreman/Inspec., fee pd. 750
★ Sales, food, fee pd. ... 750
★ Time study eng./no dg f. fee pd. 750
★ Retail manager ... 650
★ Sales/office machine, fee pd. 650
★ Sales/food, fee pd. ... 550
★ Bacteriologist/food ... 585
★ Bookkeeper/2 yrs. exp. min. 550
★ Public relations exec. ... 585
★ Finance trainee/HS grad ... 385
★ Man. Trainee/food, fee nego. 450
★ Management trainee/HS grad 390
★ Shipper/receiver ... 350
★ Stock clerk/trainee ... 300

★★ DAILY LISTINGS ★★
Kingston Employment Agency
290 Fair St. 331-6060

ATTENTION — for the right man our sales organization offers a high prestige career, with excellent income possibilities. Should have good education, personality, and be presently employed. Our company offers excellent earnings & public. Income $8000 + bonus, commission, pension plan, comprehensive medical coverage and regular training program. Mail a post card with the phone number to P.O. Box 1150, Poughkeepsie, N. Y. an interview will be arranged.

BUS ATTENDANT — Kingston City School District at the Edson School approximately 3 hours, 1½ hrs. in a. m., 1½ hrs. in p. m. School days only. Apply for application. Please call the Transportation Office at 338-7660 between 8 a.m. and 4:30 p.m.

BUTCHER WANTED—Reliable and steady. Mower's Food Market, 17 Tinker Street, Woodstock.

COST ACCOUNTANT
Capable of assuming responsibility. Report directly to controller. Excellent opportunity for qualified individual. Manufacturing company—liberal benefits.
Apply Personnel Director
HUCKTROL INC.
85 Grand St. Kingston, N. Y.

COUNTER & GRILL MAN
Apply in person
Park Diner, 37 Albany Ave.

Driver, steady and part time. Also full time dispatcher wanted! Economy Cab Co. Inc., 327 Broadway.

Driver for steady work, and able to do all types of work. Sickler's Delivery Service, Inc., 62 O'Neil Street.

Drive School Bus for Kingston & Rosendale runs, a. m. and p. m. on both runs, a. m. or p. m. on both Cl 1 lic., required. Will train. Also, Full time bus washer and driver needed. Apply Arthur F. Mulligan, Rosendale, N. Y.

EXPERIENCED BUTCHER—Union shop. Beck's Broadway Market, 562 Broadway, Kingston.

Factory Work, steady employment. Cally Manufacturing Co., 44 So. Street, Red Hook, N.Y.

FOWLER & KEITH HARDWARE has openings for experienced bookkeeper, purchasing agent, & counter man. Excellent opportunity for alert industrious individual. Apply 104 Smith Ave. after 4 p.m.

Full Time Help—apply in person, Fattore Super Market, 99 O'Neil Street.

Handyman—Monday thru Saturday, 1 to 7 p.m. Do your own repairs. References. Imperial 400 Motel, 613 Broadway.

If you want a title, stay away. If you want steady, big earnings this is for you! No experience or education necessary, but you must have W-2 forms of your average man. Phone for an interview. 338-0311.

LAB HELPER — opening for a reliable person to work as a porter. Position offers good pay and benefits, 5 day week. For appointment call 331-6400.

MAN for kennel work. Clean up and repairs. Must like dogs, be dependable and steady; refer. required. Steady work, 6 days a week. Tokalon Kennels, Rte. 375, W. Hurley. OR 9-6889.

OFFICE MGR.—Must be AGGRESSIVE industrious person. Able to supervise others. Take complete charge of all office procedures and payroll. Knowledge of purchasing helpful. Position is very challenging. You must have a desire to grow with the Co & show an interest in its success. Salary 17,000 up, depending on your qualifications. Give past 5 years employment record and full particulars. Write Box OM, Uptown Freeman.

ONE STEADY MAN—also 1 part time, must be 18 or older. References required. OL 8-8293 after 5 p.m.

Part Time Man—willing to learn vending machine business and fill in service machines. State time available. Box 79, Downtown Freeman.

PROGRAMMERS—Beg. to 6 yrs. exp. to. Salary 9-20K. Hudson Valley Professional Placement, 2 LaGrange Ave. P'ok. 452-0910, 462-2159.

SHORT ORDER COOK—4 p.m. to 12 p.m. Good salary and benefits. Howard Johnson Restaurant, Rte. 28, near Thruway, Kingston.

STEEL WELDERS
Minimum Experience
NIGHT SHIFT
TRAIN FOR ALUMINUM WELDING ON OUR TIME
TOP WAGES — STEADY — ALL BENEFITS
VARIFAB, INC.
687-6411 High Falls, N. Y.

STORE CLERK—Apply in person. Hub Delicatessen, 726 Broadway.

TRUCK DRIVER—experienced preferred. Excellent fringe benefits. Phone 257-2569 for interview appointment.

VARIFAB
HAS AN OPENING FOR:
MACHINE REPAIR AND MAINTENANCE MAN
PERMANENT JOB WITH TOP WAGES AND ALL BENEFITS.
687-6411 High Falls, N. Y.

Help Wanted—Male & Female

★ DAILY LISTINGS ★
ALL FIELDS
Kingston Employment Agency
290 Fair St 331-6060

Finisher — Experienced, only apply in person, DeLuca Cleaners, 68 Prince St. No phone calls.

Help Wanted—Male or Female

PART TIME CHEF wanted—Apply all day Sunday after 9 a.m. at 1-7 Wall St., Kingston (Helen & Ken's).

EMPLOYMENT

Help Wanted—Male or Female

BUS DRIVERS
Steady work.
Full or part time. Good pay.
#2 License required
Apply in person
LIPTON'S BEE LINE
549 Albany Ave.

SHOE SALESMAN—full time position, experience preferred. NATIONAL SHOES, 312 Wall St.

Situation Wanted—Female

CHILDREN to mind in my home. Reasonable rates. References. Phone FE 1-6278.

SECRETARY would like steno. & typing to do at home. 331-7131.

WILL CARE FOR CHILDREN in my home 7 a.m. to 5 p.m. Mon. thru Fri. Excl. ref. 338-3756.

INSTRUCTION

LEARN TO FLY AT SKY PARK
Complete Airport Facilities
3,200 Ft. Lighted Runway
Flight Training in Pipers
Coffee Shop — Recreation
F.A.A. Approved Maintenance
Instruction 9-5 daily, 3-6 Fri.
SKY PARK AIRPORT
Red Hook, N.Y. PL 8-4021

ORGAN-PIANO — Beginners, Intermediate, Advanced. For information call Miss Clark, 331-8133.

SPANISH TUTORING or small pvt. classes by teacher from Mexico City. Call 338-3930

ARTICLES FOR SALE

AIR CONDITIONER — G.E., large floor model, suitable for business. FE 1-7481.

ALLEN ORGAN—Theatre compact, 2 manuals, 13 pedals, 36 stops. Asking $1900 (1)-462-2517 or 83-2617.

ARE YOU LOOKING FOR SOMETHING?
We buy and sell WHAT NOT SHOP, Route 32, Rosendale Heights. Open 7 days a week. OL 8-8190.

ARMSTRONG'S Corlon Linoleum. Complete Line. Prices to fit your budget. Will install what we sell. Special: 9x12 plastic reinforced rugs $4.95. Kingston Linoleum & Carpet, 36 No. Front St., 331-1667.

AUTHORIZED McCulloch & Pioneer Chain Saw Dealer; Master Heaters, Authorized Briggs & Stratton Service.

Best in Quality & Service
WEST SHOKAN GARAGE
OL 7-2573 West Shokan, N.Y.

BED — double, complete, solid mahogany; refrigerator, apt size Hotpoint; two dressers; metal cabinet; drapes; many other items. 338-3196.

BEDROOM SUITE
4 piece, Mediterranean style.
Phone FE 1-3490

BEDROOM SUITE; stereo tape recorder; stereo record player; end table set & lamps; bicycles. 338-1772.

Carpeting—Buy direct from Mill representative. Savings to 50%. Call for free shop at home. 331-1500.

CHAIN SAWS — HOMELITE
Full line in stock. Also sales and service for HOMELITE outboards, lawn boys, generators.
DEDRICK'S, Cottekill Road
Stone Ridge, N.Y. 687-7107

Chain Saw—large Parker Sweeper for leaves, box Briggs & Stratton Lawn Mower. Bissell Carpet Sweeper. Phone OR 9-6301.

CHOICE HAY by the bale or ton. Call George Pearson, Stone Ridge, OV 7-4094.

CLEARANCE SALE
9x12 linoleum rugs, floor coverings, metal cabinets, 12x15 linoleum rug, wall covering, rug border, Wicks, Black and chrome pipe. Bargains. Checker's Hardware. FE 8-2232.

CUSTOM KITCHENS by first class cabinet men. Shults Custom Kitchen Co. (first Kit.). Call SHULTS PAINT CO. FE 1-0164.

Economy Tractors, man sized & rugged. Get a real driving. Bryant Implement Sales, W'dstock OR 9-2288.

ELECTRIC MOTORS—expertly rewound. Also new & reconditioned. E. Gallagher Sons, 17 Spring St. FE 8-3817

FIREWOOD — delivered
Seasoned, all hardwood
Phone 331-7069

FIREWOOD—All Hardwood
Cut to size and delivered
Phone FE 1-4509

FRIGIDAIRE ELECTRIC RANGE
$30
Phone FE 1-8226

GAS RANGE with oil burner, excellent condition, $65. Call 331-1326.

GERTS'S a gay girl—ready for a party after cleaning carpets with Blue Lustre. Rent electric shampooer $1. Mary Carter Paints, FE 1-0860.

GOODYEAR SERVICE STORES
TIRES & APPLIANCES
RETAIL
115 N. Front FE 8-7035

GRAVELY TRACTORS—authorized dealer for Ulster Co. DEDRICK'S, Stone Ridge, N. Y. 687-7107.

HAY — ONCE AGAIN
GOOD BALED HAY ON HAND
Phone FE 8-1240

HAY — 60c per bale
STANLEY ROOSA
Stone Ridge, OV 7-9974

HOUSEHOLD FURNISHINGS and appliances, good condition. 338-7326

A Question? will your new home have CABLE TV
Call 331-1711 to be sure
Kingston Cablevision, Inc.

LOSE WEIGHT safely with Dex-A-Diet tablets. Only 98c.
WALGREENS DRUG STORE

MISC. furniture: tables, chairs, dressers, odds & ends. Very cheap + 3 new custom formica bathrm. vanities. OR 9-6366.

Nice Misc. Furn., chairs, tables, rug, desks, lamps, mirrors, piet'res, beds, TV's, etc. Very reas. LOV 8-4483.

PANELLING—pine 5,000 ft.; 3,000 concrete blocks; plywood ¼" to ¾"; framing lumber, windows, doors & plumbing supplies. Leslie Lewis, W. Hurley. FE 1-7866.

PIANO — upright (Lawson) $70; sofa, $30; 2 bright step end tables, $10. Call FE 1-8283.

Plumbing, new, used, fittings, gas ranges, heaters, refrigs., oil heaters, radiators. Co. 28, Ashok'n O. 9-7090

REFRIGERATOR — Westinghouse 12 cu. ft. good condition. 338-3914.

Remodeling Your Kitchen ?
SAVE TIME, MONEY, EFFORT WITH WARDS COMPLETELY INSTALLED KITCHENS
CHOOSE THE EXACT STYLE YOU WANT AT THE PRICE YOU WANT TO PAY.
ONE CONTRACT PRICE
NO HIDDEN COSTS! NO MONEY DOWN UP TO 5 YEARS TO PAY.
MONTGOMERY WARD
KINGSTON, N. Y. Dial FE 8-5020

RUG — GRAY
15 x 15 Wall to wall.
Call FE 1-3373.

See us for the best
TIRE VALUES and SERVICE in town
EASY TERMS
BERNIE SINGER
ALBANY AVE EXT. 331-2110

ARTICLES FOR SALE

RIDING CLOTHES, English Imported: Hunt derby, size 6⅞; Breeches, hand made, size 28. Boots, size 36 short and others. Dial FE 8-1133 after 6 p.m. Mrs. Lewis G. McMahon, Box 197, Rifton, N. Y. 12471; 658-9144 after 6 p.m.

SCAFFOLD PLANK—338-7823.

SEWING MACHINE—Westinghouse, console model with all attachments. Good cond. $25 FE 1-1611.

SHOTGUNS — RIFLES — Bought, Sold, Traded, SAM'S, 58 N. Front (Not on any Corner).

SILVER PENNIES—Silver King, Dusty Miller, Japanese Lanterns, Potted plants of all kinds. FE 8-9577.

SHOTGUNS, RIFLES — will take trade, Schwartz, corner of North Front & Crown.

Snowbird Authorized Dealer—Power Snow Removers—new & used, sales & service. E. Wilklow, Rte 28, Kerhonkson, 626-7292.

STEREO AM & FM, RADIO, SOLID STATE, 4 speed auto. record changer, 1967, walnut modern cabinet. Sold new for $419. Sold for $389. Unpaid for $189.50 or assume payments of $10 per month. Call credit dept. Midway, Poughkeepsie, 454-7170.

TABLE, old fashioned card table; chair, mahogany, large; chest of drawers; dining chair. 338-2800; 2 drawers; drop leaf table, cherry; pine table, Call FE 8-5193.

TIRES — (2) 825x14, (1) 735x14, (1) 950x14; all snow treads, excellent cond. Call FE 8-5991 after 5 p.m.

TOP SOIL — SAND — FILL
Excellent quality. George Van Aken Phone FE 1-4728

TOP SOIL—SAND FILL—SHALE RUN BANK GRAVEL
Phone FE 1-8224

Toro Authorized Dealer — Power Snow Removers — new & used, sales & service. E. Wilklow, Rte 28, Kerhonkson, 626-7292.

TV's, color, also blk. & white, portables & consoles, used, over 25 to choose from. 338-8032.

TV, Zenith, 21", console, excellent condition. Call FE 8-7540.

(3) TV's, Emerson 17, DuMont 21 inch, Zenith 21 console. Each $25. 246-8305 aft. 5 p.m.

USED (Dial-O-Matic) zig-zag sewing machine. When new, cost $119.00. Balance due $88.26 or small monthly payments. Fully guaranteed. Call collect Poughkeepsie 454-7170.

USED FENDER AMPLIFIER — Vibrato, excellent condition. FE 1-4393 between 6 & 7 p.m.

USED FURNITURE
and Antiques, Bought, Sold. The Corner Shop, rte. 28, next to Skytop Motel. FE 1-2420.

VACUUM CLEANERS
Complete parts and service for all makes. We allow $10 for your old cleaner when you purchase a new Hoover replacement to fit all vacuums from $3.75 and up. For prompt service call FE 8-3465 after 5 p.m.

ANTIQUES

Aardvarks to Zithers
TOP CASH FOR ANTIQUES
OF ALL KINDS
JACK WHISTANCE, FE 8-4397

WANTED — antiques, glass, china, furn., clocks, jewelry, etc. High prices for anything old. D. Stockhouse, 25 Chester St. 338-6032.

WANTED — Old wooden printing press letters. New York City prices paid. Call collect 914 OV 3-2176 eve.

BOATS & ACCESSORIES

1964 CHRIS-CRAFT CAVALIER, 185 H.P. Chev. engine, sleeps 4, (Lapstrake) galley, walk-in to toilet, electric refrigerator. Absolutely fully equipped, including all new glass and full lap. Boat is a one of the finest for its length on the river. Private owner offers a real buy to someone. (Will store for the winter if necessary.) Call FE 1-7738.

1964 Chris Craft cabin cruiser, 20', sleeps 2, fully equipped and running good, $900. Call after 6 p.m. 626-4551.

EVINRUDE Sales and Service MFG fiberglass boats. Tee Nee boat trailers, Petit paint and fiberglass. Spencer & Son, Rte 28, Lake Katrine.
LOU'S BOAT BASIN
Rte. 213, Eddyville FE 1-4670

FALL CLEARANCE—boats & engines. '68 Johnson Ske-Horse on display. DEDRICK'S, Cottekill Rd., Stone Ridge, N. Y. 687-7107.

BOATS & ACCESSORIES

DUCK HUNTERS—14' aluminum 4 ft. 8" Pram, ready to go. FE 8-1133 after 6 p.m.

WINTER STORAGE
Boats to 30', outside only, $30. Motors, tuned winterized & stored inside, $35. 1968 moorings $75 in Eddyville, 1½ hr. to NYC. Special tow & storage included up to 15 mile rad. only. Also pre-season motor tuneup $350 up. Store open every day. Closed Tuesdays. Phone FE 1-8370.
LAZY BONES MARINA, INC.
Rt. 213 Eddyville, N.Y. 12437

1959—14' Lone Star Fiberglas runabout. 35 HP Evinrude electric start, with trailer. All fully equipped. Call FE 1-5479.

FRUITS AND VEGETABLES

APPLES—$1; ½ bushel. Not drops. KOTHER, Rush Rd. Stone Ridge OV 7-5803.

APPLES • PEARS • PRUNE PLUMS
Peaches, Tomatoes, Cabbage, Wax & Green Beans, Honey, Winter Squash, Sweet Cider, Pumpkins.
SKY RANCH FARM
9W Open Daily Ulster Park

COME PICK your own tomatoes before first frost comes. Tasty and plentiful yet. $1.00 ½ bushel. Bring own containers. Beautiful ripe peppers, all colors. Across Rose Marie Cabins, 9W, FE 8-6417.

CONCORD GRAPES for wine. F. Circelli, 42 Chapel St. Call FE 1-0723

MUMS—apples, pumpkins, big bow pears, 3 sizes, bu. at 3 Spruce Dr. Pumpkins, grapes, bu. $1.50. Also, cut flowers. Also 3 S. 9W. Sawkill Rd. FE 8-5082.

Horse Equipment & Apparel

ENGLISH & WESTERN equipment. RHINEBECK TACK & LEATHER SHOP, 8 East Market St., Rhinebeck TR 6-4287.

HURLEY SADDLE SHOP
Old Rte. 28 W. Hurley FE 1-5525
English & Western Tack
Supplies & Gifts for Horsemen

LIVESTOCK

5 month old Welsh Stud Pony—$100. Phone FE 1-8370.

PETS

AKC Reg. Beagles. Gun dogs & puppies. Call OR 9-2312.

A.K.C. Registered English Springer Spaniel puppies. Call 633-9338 after 6 p.m.

BOARDING
CLEAN, GOOD CARE
Stone Ridge, 687-4931

DACHSHUND puppies AKC registered, red & black males, $60. Schultz, Kerhonkson 626-7395.

FOX TERRIER PUPS—small breed. Beagles 7 wks. $20. Any of these dogs make wonderful pets. Also pure Terrier, 2 part Bull. Boston Terrier, pups & Sheltie. 3 Spayed, Mixed pups. Zinn, Private Kennels, & Kroon, Stony Hollow, FE 1-4353.

GERMAN SHEPHERD puppies, AKC champion bloodlines, excellent size, excellent temperament. Very reasonable. Fred Benecke, Hucklebury, Brook Rd., Margaretville, N.Y. 586-4632

GERMAN SHEPHERD PUPS—Purebred, wks. old, $35. Also wild bird puppies. Just 2 pure bred. Place your order now. 246-7758.

Irish Setter Pups—AKC champion bloodlines, champion bloodlines. FE 1-1678.

IRISH SETTER PUPS—AKC reg. puppy shots, excellent with children, good hunters. Hyde Park, 229-8597.

3 Little black & tan Dachshund girl puppies, waiting for the right home. Phone Wendell Brown, New Paltz, 255-1008 for appointment.

POODLE CLIPPING
Call FE 1-6493
for information

Poodles—black miniatures, champion bloodlines & mini. stud service. Reasonable, also puppies, 94 Forest Glen Rd., New Paltz 255-6586.

Poodles—miniature puppies — Silver, black, white, and silver-beige, toys & minis. Big Toe Kennels, on Rt. 9W, Coxsackie, 518-731-6821.

SHETLAND SHEEPDOGS, (miniature collies), AKC, top bloodlines, no kennel. Call after 5 pm. ANTMAR KENNELS, 658-9519 or FE 8-6671.

PLANTS, BULBS, SHRUBS

Anderson's Florist—hardy Chrysanthemums, all varieties. Open daily 9-9 p.m. Sunday 9-5. near Williams Lake. FE 8-1988.

NURSERY STOCK

A FULL LINE OF nursery stock. Fruit trees, shade trees, evergreens, lawn seed, landscape planting. Free estimates. Opposite Howard Johnson's, Route 28, Kingston, N. Y. Phone FE 1-5621. The Kelder Nurseries.

Not a "Do-It-Yourselfer" . . . Yourself?
Call in an Expert to Do it . . . Right!

CLASSIFIED SERVICES DIRECTORY

These Firms and Individuals Make It Their Business To Serve Your Home and Business Needs!

Automotive

PRICE-RITE
AUTOMATIC TRANSMISSIONS
Rte. 28 at 28A. Call 331-4900

Blacktopping

BLACK TOP Driveways & Seal coating, free est. work. Edward Ives Inc. 246-2005, Malden-on-Hudson

OCTOBER SPECIALS
R. Lambert. Free estimate on driveways blacktopped in Oct. FE 8-5333

Bulldozing

BACK HOE & BULLDOZER
EXCAVATING AND TRUCKING
Phone Bill Buchanan, 687-7990

Carpentry

ADDITIONS — alterations, ceramic tile, formica, paneling, etc. Armand Genereux. 331-2638.

ADDITIONS, alterations, garages, roofing, siding, porches, free estimates, Bill Hayman, FE 1-5315.

Karl Edmundson, gen. bldr. specializing in additions, alterations, garages. FE 1-0228

Cesspools & Septic Tanks

Ideal Service, cesspools, septic tanks pumped & repaired. Call Dave Davis. FE 1-7457 CH 6-8029, 331-2882

Cleaning

HUDSON RIVER MAINTENANCE
Floor waxing, wind. washing, complete cleaning serv. FE 1-6560, 338-8740

Construction

ADDITIONS, alterations, remodeling, repairs. 20 years experience. FE 8-5355.

Diaper Service

WE DELIVER in most of Ulster Co. & Green Co. Kiddie Diaper Service Lovejoy Diaper Service, 331-7612.

Dressmaking

Alterations—coat hems $2.50, skirts $1.25, dresses $2. Pick up & deliver. FE 8-6757

Electrical Contracting

LICENSED ELECTRICIAN — Work done at reasonable rates. No job too small, all work fully guaranteed. Call Robert J. Fenton, 338-7010.

SUTO ELECTRIC — Quality workmanship at economical prices. For free estimates, FE 8-3742.

Masonry

Stone, block, brick, cement work. Phone 331-9644

Masonry and Carpentry

Chimneys, concrete work, blocks, sidewalks, steps, patios and general repairs. Free Estimates. FE 1-6020

Moving

Moving Van Going to N.Y.C.
Wed. & Fri. Oct 17, 24, 26, Nov. 3, and every week thereafter
Kingston Transfer Co., Inc.
Local mov., stor. FE 1-0910

Odd Jobs

LIGHT TRUCKING
CELLARS & ATTICS CLEANED
CALL FE 1-0694

Painting

An Average Room—paint & labor, $35, Standard painting, free estimates. W. Schoonmaker, FE 1-4398.

PAINTING & HOME REPAIRS
REASONABLE
FE 8-3591

PAINTING & MINOR CARPENTRY
No job too small. Reasonable
338-7150

Siding & Roof

SIDING, ROOFING, ALTERATIONS. Stone Ridge Co. Free Estimates—Call OR 9-3512

Tree Service

ALL KINDS OF TREE WORK
WILLIAM MOON
49 W. Union St. 338-5333

CROSS - MULLIGAN Associates
Tree and Brush Cutting
Free Estimates. 338-1070

Truck Rentals

TRUCK RENTALS
Day — Week — Month
Car Rentals — Pick Ups
JAN LEASING CORP.
Ellenville, N.Y. 647-7000

Dick's American

AVIS TRUCK RENTAL SERVICE
RIDE RENT CORP. 8EM, 12ft 15ft, Trucks 1, Econoline, Pickups Stakes, Vans, POWER tail gates. Phone FE 1-3535
PORT EWEN GARAGE
Port Ewen FE 1-4013

Upholstery

MET UPHOLSTERING
Upholstering, slip covers
Call FE 8-9109

Washer Repairs

Washer, Dryer Repair Service, Red Hook & Rhinebeck, Ulster County Washer Repair Service, FE 1-7613, FE 1-9457

MR. BUSINESSMAN — Your ad in this Classified Services Directory can be kept TIMELY and UP-TO-DATE for the Seasons you need it. For information and rates dial direct 338-0606.

Dear Abby

In S.O.S., It's Trouble

By ABIGAIL VAN BUREN
[© 1967 by Chicago Tribune-N. Y. News Synd., Inc.]

DEAR ABBY: I have a sister-in-law who just burns me up. She likes to watch television during the daytime, so she takes her telephone off the hook so nobody can bother her while she's watching television.

When I call her for hours at a time, and her line is "busy," I know her phone is off the hook.

What if someone from school tried to call to tell her one of her kids was sick? Or what if her husband got hurt at work? They wouldn't be able to get thru to her.

I get so mad at her I could scream. Is there some way I can make her understand she has no business doing this?

READY TO SCREAM

DEAR READY: If your sister-in-law prefers to be undisturbed for any reason, it's her privilege. If she's unavailable for emergency messages, it's HER problem.

* * *

DEAR ABBY: If you will print this letter, it may open the eyes of some of the hate-filled parents, who are doing their children irreparable harm.

My marriage was a mess. After a separation, a reconciliation, and a divorce suit that was called off, my irresponsible husband entered the army and stayed there for 10 years. At the end of that time, HE sued ME for divorce, but I was the one who got it.

We have two children, a boy and girl. Under the circumstances, they didn't know their father very well. But they could understand what was being said to them, and I never allowed anyone in my family to speak against their father. I let my children grow up and find out for themselves what kind of man he was.

Today my children are both grown. They cannot "love" their father, but they don't "hate" him. They call him long-distance at Christmas time, and when he comes to town for a visit, they have ham (and his third wife) for a meal. My children are loyal to me, and I have always encouraged them to maintain a respectful relationship with their father.

I am sure my children are of sounder mental health because of this. When you teach a child to hate one of his parents, you do the child more harm than you do yourself good.

NO REGRETS

DEAR NO REGRETS: Thank you for your sensible letter. It comes at a time when so many parents have agreed to disagree. I hope it opens a few eyes of those who are still able to see.

* * *

Troubled? Write to Abby, Box 69700, Los Angeles, Cal., 90069. For a personal reply, inclose a stamped, self-addressed envelope.

Hate to write letters? Send $1 to Abby, Box 69700, Los Angeles, Cal., 90069, for Abby's booklet, "How to Write Letters for All Occasions."

Horoscope — By SYDNEY OMARR

It's In The Stars—

("The wise man controls his destiny . . . astrology points the way.")

Forecast for Sunday, October 15, 1967

ARIES (Mar. 21 - Apr. 19): Behind the scenes shakeup works to your benefit. Maintain steady pace. Do what must be done. Heed inner voice. What was feared is due to evaporate.

TAURUS (Apr. 20-May 20): Friends appear to be tearing down structure of their lives. Some ask you to become involved. Let common sense be your gide. Avoid extremes. Be fair and frank.

GEMINI (May 21-June 20): Conditions at home may affect career, business decisions. Best course is one which utilizes diplomacy. Don't irritate those who could become your allies.

CANCER (June 21-July 22): Not wise to embark upon journey if you can delay. Day features necessity for observation, analysis. Avoid jumping to conclusions. Take time to be positive of facts.

LEO (July 23 - Aug. 22): Money, investments grab spotlight. Don't push or force. Ask questions, obtain answers without appearing arrogant. Gain shown if you are alert to subtle trends, changes.

VIRGO (Aug. 23 - Sept. 22): Don't hang on to intolerable situation. Day can be one of decision. Discard persons, responsibilities which weigh you down for no good reason.

LIBRA (Sept. 23 - Oct. 22): Guard health. Get sufficient rest, exercise, recreation. You have been tense. Now is the time to relax. Avoid extremes. Build reserve strength.

SCORPIO (Oct. 23-Nov. 21): What appears to be your heart's desire may be mere transitory feeling. There are abrupt changes due. Be ready and flexible. Your intuition works overtime. Follow hunch.

SAGITTARIUS (Nov. 22-Dec. 21): Some in authority express willingness to tear down in order to rebuild. Ride with the future. Don't be tied to the past. Look beyond immediate indications.

CAPRICORN (Dec. 22 - Jan. 19): Study details connected with any change. You may be called upon to travel. Don't jump to conclusions. Find reasons why. Be analytical. Read between the lines.

AQUARIUS (Jan. 20 - Feb. 18): Take neutral course. Some may try to have you retrace steps. Hold fast to progress. Don't go backward. Explain position in amiable manner.

PISCES (Feb. 19 - Mar. 20): Be aware of how you look to others. Dress your best. Spotlight personality. Be dynamic. Display enthusiasm. Cycle remains high.

IF TODAY IS YOUR BIRTHDAY you should make effort to expand sphere of interests. No time to back down. Move ahead and utilize contacts made in recent past.

GENERAL TENDENCIES: Cycle high for PISCES, ARIES, TAURUS. Special word to LIBRA: be sure that associates understand your motives.

Copr. T-M, 1967, Gen. Fea. Corp.

To find out more about yourself and astrology, order Sydney Omarr's 50-page booklet, The Truth About Astrology. Send 50 cents to Omarr Booklet, The Kingston Freeman, Box 3240, Grand Central Station, New York, N. Y. 10017.

Forecast for Monday, October 16, 1967

ARIES (Mar. 21 - Apr. 19): Moon in your sign promotes vitality, enthusiasm. See people. Go places. Make contacts. Express viewpoint. Let others know you are aware. Take a back seat to no person.

TAURUS (Apr. 20-May 20): Some get behind and give you a push. Very likely a family member is involved. Be appreciative. Look beyond the obvious. Perceive hidden meanings. Be shrewd, receptive.

GEMINI (May 21-June 20): Some friends may be well meaning but lacking in knowledge. Key is to avoid deception—self and otherwise. Be practical. Face truth as it exists. Be realistic.

CANCER (June 21-July 22): Follow through on project. Some important people take notice. Don't make promises you can't fulfill. Be practical in sense that you know where you're going—how to get there.

LEO (July 23-Aug. 22): Accent on journeys — including journeys of the mind. Means you learn, absorb knowledge. Fine for reading, writing. Outline advertising, publicity program. Spread influence.

VIRGO (Aug. 23-Sept. 22): Take initiative where investment possibilities enter picture. Lead rather than follow. Study contracts, agreements. Don't permit associate to discourage you.

LIBRA (Sept. 23 - Oct. 22): Listen to opposition. Means find out what others are thinking, doing. Come out of emotional shell. Accept obstacles as healthy challenge. Give attention to mate, partner.

SCORPIO (Oct. 23-Nov. 21): How you work, methods you use are paramount issues today. If frustrated your health could suffer. Know this and get complaints aired. Then you can start with clean slate.

SAGGITARIUS (Nov. 22-Dec. 21): Good lunar aspect coincides with romantic interests. Good day to socialize, to experiment, travel and visit. Shake off emotional lethargy.

CAPRICORN (Dec. 22 - Jan. 19): Emphasis on security, benefits, home and property. Check policies, special accounts. Be aware of long-range issues, prospects. Be thorough when investigating details.

AQUARIUS (Jan. 20 - Feb. 18): Obtain hint from SAGITTARIUS message. Realize that some relatives today may be confused. Double check messages. Read mail with care. Hidden meaning may be contained in note.

PISCES (Feb. 18 - Mar. 20): Chance for success enhanced if you are aware of budget requirements. Don't oversell—and don't undersell. Be extremely practical where money matters are concerned today.

IF TODAY IS YOUR BIRTHDAY you tend to be introspective. You want the reasons why certain things occur. You are a natural investigator. You settle into more profitable routine in immediate future.

GENERAL TENDENCIES: Cycle high for ARIES, TAURUS. Special word to SCORPIO: be gracious to one who performs special service.

Copr. T-M, 1967, Gen. Fea. Corp.

To find out more about yourself and astrology, order Sydney Omarr's 50-page booklet, The Truth About Astrology. Send 50 cents to Omarr Booklet, The Kingston Freeman, Box 3240, Grand Central Station, New York, N. Y. 10017.

• Bridge

No Monopoly Held on Errors

By Oswald & James Jacoby
Newspaper Enterprise Assn.

Certain members of the bridge press seem to delight in pillorying American players in international and other important matches. The stronger the screams of anguish by these writers, the less likely that the particular writer ever played internationally or ever will play internationally. We have played in such matches before and hope to do so again and know that when we do we will make mistakes ranging from errors in judgment to downright stupidities.

The bidding in the box shows the American team getting to a ridiculous slam. We blame North for this but have no intention of mentioning which one of the six players actually made this bad bid.

We would never make the bid sitting at home and looking at the South hand. We probably would not have made it at the table, but we have done worse in the past and will probably commit other crimes in the future.

Anyway, North did bid for clubs after his partner had signed off at three no-trump and compounded his error by going on to six after his partner merely bid game.

South won the spade opening with dummy's ace, entered his hand with a trump and led his singleton diamond. West played low but eventually South had to lose three tricks.

At the other table the Italians stopped at three no-trump.

A spade was opened and Benito Garozzo, the declarer settled for his nine top tricks. Because West held the ace of diamonds he could have made a 10th but he was not going to risk his good contract.

NORTH 14
♠ A 9 6 3
♥ 10 8
♦ K Q 8 6
♣ 10 7 2

WEST
♠ 5
♥ J 9 4 3 2
♦ A J 7 5 4
♣ 5 3

EAST
♠ K Q J 10 8
♥ K Q 7 5
♦ 10 9 3
♣ 9

SOUTH (D)
♠ 7 4 2
♥ A 6
♦ 2
♣ A K Q J 8 6 4

Neither vulnerable

West	North	East	South
			1 ♣
Pass	1 ♠	Pass	3 ♣
Pass	3 ♦	Pass	3 N.T.
Pass	4 ♣	Pass	5 ♣
Pass	6 ♣	Pass	Pass
Pass			

Opening lead—♠ 5

Local Radio Highlights

Saturday

WBAZ 1550 — 12:30 p. m. Garry Davis has the top sounds daily on WBAZ. Join him each weekday. He has the good guy survey.

WGHQ—AM 920 — 3:30 to 4 p. m. TOMORROW — The "WGHQ Choir of the Air."

WGHQ—FM 94.3 — 7:15 p. m. Live coverage of football game between Kingston High and Port Jervis.

WKNY 1490 — 8 p. m. Tonight hear Kingston High School football, live from Port Jervis. Join Jim Tyrrell and Mike Perry for the play-by-play on your station for sports in the Hudson Valley.

Childhood Days

ACROSS
1 Childhood playthings
5 Childhood's "father"
9 Childhood play gadget, see——
12 Biblical name
13 Class of vertebrates
14 Lifetime
15 Kindergartners, possibly
17 Meadow
18 Limicoline bird
19 Penetrate again
21 Enervates
23 Foolish fellow
24 Roulette wager
27 Digits used in childhood counting game
29 Wagers
32 Dweller
34 Kind of acid
36 Withdraw
37 Principal ore of lead
38 Stupefy
39 Plant part
41 What the piper's son did with the pig
42 Eagle (comb. form)
44 Vipers
46 Benefactors
49 Moral character
53 Gad's son (Bib.)
54 Reticence
56 Since
57 Plane surface
58 Unfettered
59 Unit of weight
60 Retain by force
61 Flowerless plant

DOWN
1 Small flaps
2 Prognostic
3 Ascetic
4 —— rope
5 Peter ——
6 Reluctant
7 French child's "father"
8 Onagers
9 Potassium nitrate
10 Awry
11 Have on, as clothing
16 Tidier
20 Dynamite inventor
22 Minute skin openings
24 Candy —— (pl.)
25 Encourage
26 Plight
28 Wise counselors
30 Diminutive of Christina
31 Scrutinize
33 Eating car on a train
35 Certain vacationist
40 Pendent ornaments
43 "Law of Moses"
45 Long piece of wood
46 Irish fuel
47 Jason's boat (myth.)
48 Roman emperor
50 Engage for service
51 Heavy blow
52 British gun
55 Small child

Answer to Previous Puzzle

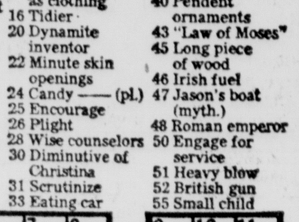

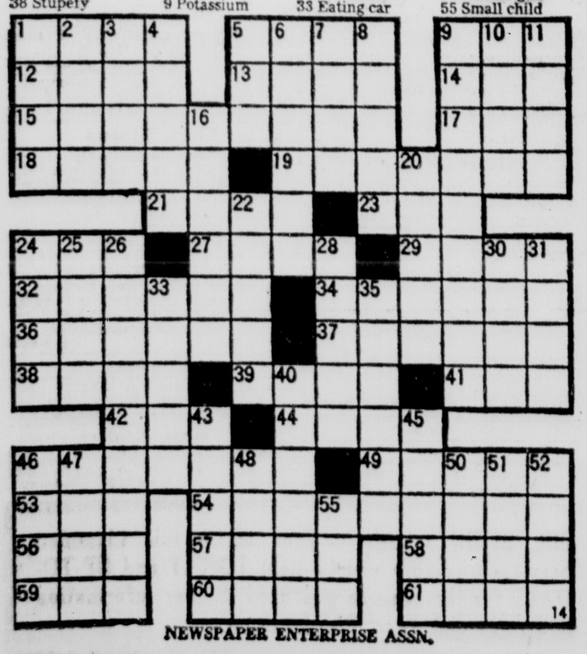

NEWSPAPER ENTERPRISE ASSN.

CARNIVAL — By DICK TURNER

"We're going to have to start buying a better grade of cold cuts, Mother. You don't want Freddie to get tired of me, do you?"

THE BORN LOSER

BLONDIE

Registered U. S. Patent Office

PEANUTS®

By Charles M. Schulz

NANCY®

By Ernie Bushmiller

THE FLINTSTONES

(Watch the Flintstones Every Weekday at 4 p. m. on Channel 6)

Hanna-Barbera

EEK & MEEK

By HOWIE SCHNEIDER

B. C.

by Johnny Hart

WALT DISNEY'S True Life Adventures

Today's Word

By ROBERT FYNE and ERNEST PETERSAK

amity (AM-i-tea)
friendship

For a long period of time the two nations had a history of close amity and mutual defense.

The amity that existed between the two boys pleased both families.

The guidance director told the graduating class they should pursue happiness, amity, and loyalty.

OUR BOARDING HOUSE with **MAJOR HOOPLE**

OUT OUR WAY By J. R. WILLIAMS

DONALD DUCK By WALT DISNEY

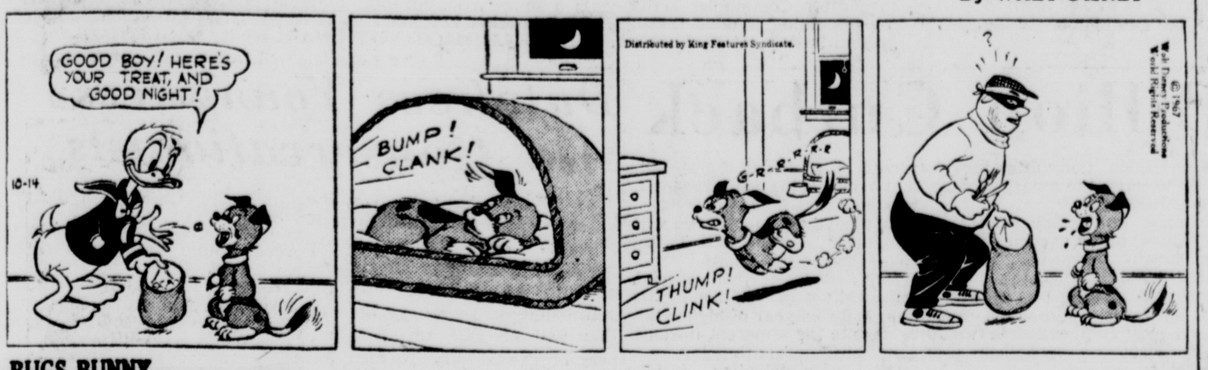

BUGS BUNNY

HENRY By CARL ANDERSON

LI'L ABNER By AL CAPP

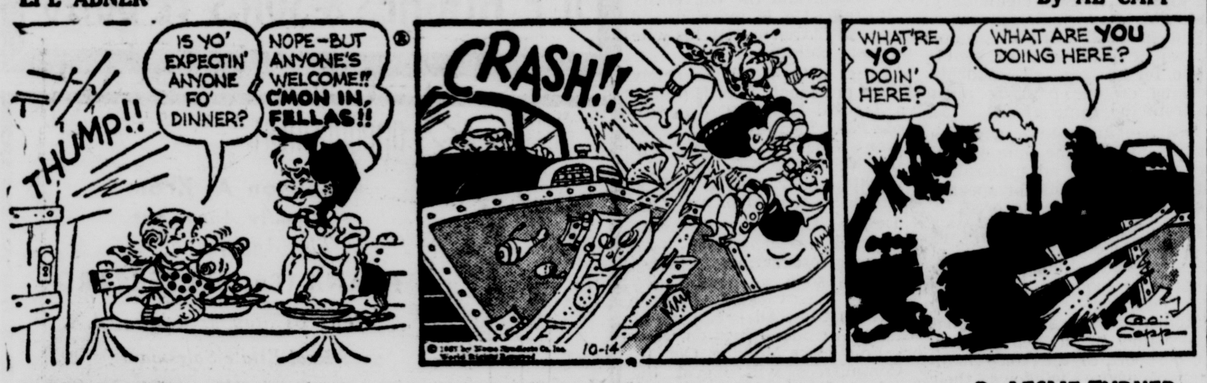

CAPTAIN EASY By LESLIE TURNER

ALLEY OOP By V. T. HAMLIN

THE WILLETS By WALT WETTERBERG

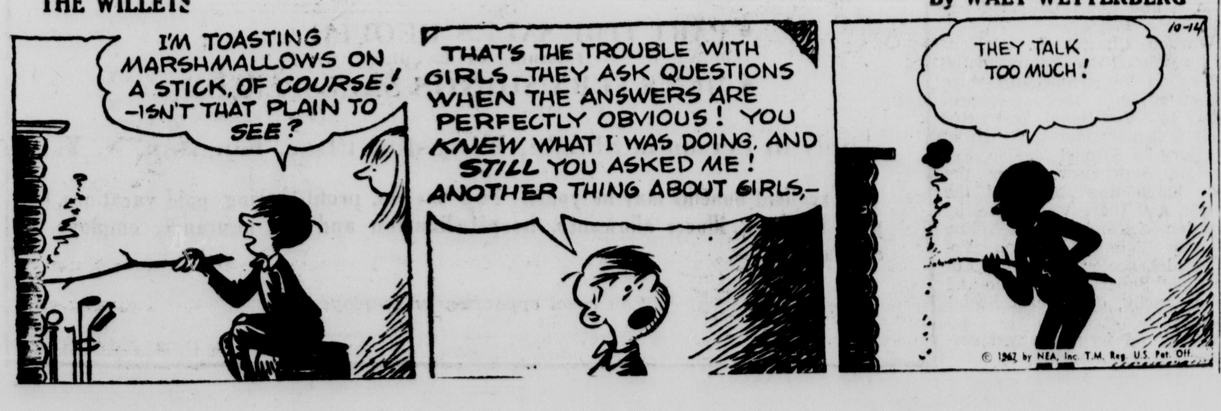

★ ★ DAILY TV LISTINGS ★ ★

Saturday Afternoon

4:00 (2) Opportunity Line (C)
(11) Ripcord (C)
(5) Mr. Roberts (C)
(10) Race of the Week (C)
(11) Race of the Week (C)
(17) The Discourse of Western Man
4:30 (2) The Early Show, "On the Waterfront," Marlon Brando
4:45 (7) College Football Today (C)
(5) My Mother the Car (C)
(7) (13) ABC's Wide World of Sports (C)
(10) The Big Movie, "Green Fire" (C) Grace Kelly
(11) Zorro
(17) Exploring the Crafts
5:30 (4) (6) G.E. College Bowl (C)
(5) McHale's Navy
(11) Music City U.S.A. (C)
(17) Turn of the Century
6:00 (4) TBA
(5) Thunderbirds (C)
(6) Capital News Conference (C)
(17) Toy That Grew Up
6:30 (2) WCBS-TV News
(4) (6) Frank McGee Report
(10) Family Affair (C)
(11) Clay Cole's Diskotek (C)
(13) Capital Bowling
7:00 (2) CBS Saturday News
(4) It's Academic (C)
(5) Combat!
(6) Pete Williams Show (C)
(10) Andy Griffith Show (C)
(17) Chicago Festival
7:15 (7) College Football
7:30 (2) (10) The Jackie Gleason Show (C)
(4) (6) Maya (C)
(7) (13) The Dating Game (C)
(17) Language and Linguistics
(4) (6) Saturday Night at the Movies, "Mirage" Gregory Peck
(11) Password (C)
(17) N.E.T. Playhouse
(7) The Newlywed Game (C)
(11) The Amazing Dunninger (C)
(17) Opinion: Washington
8:00 (5) The Steve Paul Scene (C) (R)
8:30 (2) (10) My Three Sons
(4) (6) Get Smart (C) (R)
(7) (13) The Lawrence Welk Show
(11) Hey Landlord (C)
(17) U.S.A. Dance
9:00 (2) (10) Hogan's Heroes (C)
9:30 (2) (10) Petticoat Junction (C) Season Premiere
(7) (13) Iron Horse (C)
(11) Hurdy Gurdy (C)
10:00 (2) (10) Mannix (C)
(5) 10 o'clock News with George Scharmen (C)
(11) NFL East (C)
10:30 (5) Alfred Hitchcock
(7) ABC Scope: The Vietnam War
(11) NFL West (C)
(13) Cinema, "Story on Page One," Rita Hayworth
11:00 (2) WCBS—TV News
(5) The Alan Burke Show (C)
(7) ABC Weekend News
(10) Night Beat with Bill Rowan and Bruce Williamson
(11) Inside Giants Football
11:15 (6) News Final
11:20 (10) Chiller
(4) The Saturday Night Tonight Show, Starring Johnny Caron (C)
(11) Championship Bowling (C)
11:30 (2) Award Theatre, "3:10 to Yuma"
(6) Critics' Choice, "The Tarnished Angels," Rock Hudson
12:00 (11) Continental Miniatures
12:30 (11) The Big Picture
12:55 (13) Outdoor World
1:00 (5) News Headlines
(13) ABC Weekend News

Sunday Morning

6:50 (7) News
7:00 (2) Tom & Jerry (C)
(5) Mormon Church Conference (C)
(6) Light Time
(7) Christopher Program (C)
(7) The Answer (C)
7:15 (4) Modern Farmer
(6) Sacred Heart
7:30 (2) Underdog (C)
(6) Faith for Today (C)
(10) News, Weather, Farm Report
(11) The Christophers
7:45 (10) The Sacred Heart
7:55 (2) Give Us This Day
8:00 (2) Around the Corner
(5) Wonderama with Bob McAllister (C)
(6) The Christophers
(7) Faith for Today
(10) Council of Churches
(11) The Evangel Hour
(13) Blue Angels
8:15 (4) Library Lions, Education
8:30 (6) This is the Life (C)
(10) Table of the Lord
(11) Rocky and His Friends (C)
(13) Sgt. Preston of the Yukon
8:45 (4) TV Church School
9:00 (4) Jewish Fourth R
(6) The Catholic Hour (C)
(7) Brother Buzz (C)
(11) Uncle Waldo (C)
(13) Sea Spray (C)
9:30 (2) The Way to Go (C)
(4) Protestant Heritage
(6) Headlines in Religion
(7) (13) Milton the Monster (C)
(10) Town & Country with Lillian Teta (C)
(11) The Fantastic 8th Man (C)
9:45 (6) Report From Washington
(10) The Bible Today
(4) Youth Forum
(6) Ginny's Game Room (C)
(7) (13) Linus the Lionhearted (C)
(10) Tom & Jerry
(11) The Let's Have Fun Birthday Party (C)
10:00 (2) Lamp Unto My Feet
10:30 (2) CBS News Special
(4) Man in Office (C)
(7) (13) Peter Potamus (C)
(10) Underdog
11:00 (2) Camera Three
(4) Searchlight
(7) (13) Bullwinkle (C)
(10) The Roadrunner
11:30 (2) Legislative Hearing (C)
(4) Direct Line
(5) The Flintstones (C)
(6) Rifleman
(7) (13) Discovery '67
(10) Notre Dame Football (C)
(11) NFL Game of the Week (C)

Sunday Afternoon

12:00 (2) Newsmakers (C)
(5) Eastside Comedy
(6) TV Tournament Time
(11) Notre Dame Football (C)
(13) Sunday Movie Special, "The Plainsman"
12:25 (2) WCBS—TV News, with Morth Dean
12:30 (2) Face the Nation (C)
(4) Meet the Press (C)
(7) Directions (Season Premiere) (C)
1:00 (2) (10) The NFL Today (C)
(5) Five Star Movie, "Sea Hawk," Errol Flynn
(6) Sunday Matinee
1:30 (2) The NFL Today—National Football League Game (C)
(4) Catholic Hour
(7) Issues and Answers
(11) M Squad
2:00 (4) (6) American Football League Double Header (C)
(11) Adventures in Paradise
(13) Treasure (C)
3:00 (5) Metromedia Movie
(11) The Wackiest Ship in the Army (C)
(13) True Adventure (C)
4:00 (11) Groovy (C)
(13) The Beagles
4:15 (2) The NFL Today—Pro Football Report (C)
4:30 (2) Love that Bob
(10) A Conversation with Gov. Rockefeller
(13) Magilla Gorilla
5:00 (2) Celebrity Game (C)
(5) Secret Agent
(10) Great Moments of Music
(11) Hawaiian Eye
(13) Off to See the Wizard
5:30 (2) (10) Ted Mack and the Original Amateur Hour (C)
(17) Book Beat
6:00 (2) The 21st Century (C)
(5) Sunday Playhouse
(10) The Carol Burnett Show (C)
(11) Perry Mason
(13) Hondo (C)
(17) N.E.T. Journal
6:30 (2) Eye on New York (C)
6:55 (2) WCBS-TV News Sunday Report (C)
7:00 (2) (10) Lassie (C)
(7) (13) Vovage to the Bottom of the Sea (C)
(11) 12 O'Clock High
(17) Headlines in Religion
7:15 (17) Report From Washington
7:30 (2) (10) Gentle Ben (C)
(4) (6) Walt Disney's Wonderful World of Color (C)
(17) Creative Person
8:00 (2) (10) The Ed Sullivan Show starring Ed Sullivan as host with Ray Bloch and his orchestra.
(5) The David Susskind Show (C)
(7) (13) The FBI (C)
(11) Rawhide
(17) Folk Guitar
8:30 (4) (6) The Mothers-in-Law (C)
(17) Toy That Grew Up
9:00 (2) (10) The Smothers Bros. Comedy Hour (C)
(4) (6) Bonanza (C)
(7) (13) The Sunday Night Movie, "Harlow," Carroll Baker (C)
(11) The Twentieth Century
9:30 (11) Victory at Sea
(17) The American Symphony Orch.
10:00 (2) (10) Mission: Impossible (C)
(4) (6) The High Chaparral (C)
(5) 10 O'Clock News with George Scharmen (C)
(11) Dr. Kildare
10:30 (5) Alfred Hitchcock
11:00 (2) CBS Sunday News with Harry Reasoner (C)
(4) News, Bill Ryan
(5) The Joe Pyne Show (C)
(6) News Final
(10) Nightbeat with Bruce Williamson
(11) Word of Life (C)
11:10 (6) Weather with Louise
11:15 (2) WCBS-TV News (C)
(6) Critics Choice
(4) The Saturday Sunday Tonight Show (R)
(11) Encounter
11:20 (10) The late Movie, "Teresa," John Erickson
11:30 (2) The late Show, "The Little Hut," Ava Gardner (C)
(7) ABC Weekend News (C)
(13) Sunday Night Report (C)
12:00 (13) Sherlock Holmes Theatre
1:00 (5) News Headlines
1:15 (2) The WCBS-TV Late Night News (C)

Dean Gysel

TV Movies Tops, Good or Bad

By DEAN GYSEL
Chicago Daily News Service

Dundee and The Culhane, the CBS western starring John Mills, has been officially canceled because of poor ratings.

Executive producer Edward L. Rissien said the company had received its final notice, and the series will be replaced at midseason by a variety series at which comedian Jonathan Winters will be host.

"To be canceled after only four weeks is unceremonious, to say the least, but that's the name of the game," said Rissien.

Mills Disappointed

He said Mills, now vacationing in Jamaica, "was deeply disappointed especially because the script that sold him on doing the series was the pilot, but that was not shown until the third episode."

In the latest national A. C. Nielsen Audience Survey, Dundee ranked 13th from the bottom 15 programs. Below it and almost certain to follow in mortality are Hondo, Custer, Accidental family and Good Company. Also in trouble are the Guns of Will Sonnett, Mannix, Good Morning World, Off to See the Wizard, and Maya.

The latest, crucial Nielsen figures released Monday removed any lingering doubt that the most popular television show is a good movie. Or a bad one.

Led by "The Great Escape," with James Garner and Steve McQueen — who made it first in TV, by the way — movies filled four of the first six spots in the top 10 most popular programs in the two weeks ending Sept. 24. Nielsen averages the programs audience for the two weeks and issues a single rating figure.

Tied for first were the CBS Friday and Thursday night Movies: The two-part "The Great Escape," "The Man Who Killed Liberty Valiance," and "The Apartment."

NBC's Tuesday night movies, "Fun in Acapulco" with Elvis Presley, and "Send Me No Flowers" with Doris Day and Rock Hudson, was third, and NBC's Saturday night movies, "What A Way To" with Shirley MacLaine, and "The Pink Panther" with Peter Sellers, was fifth.

Bonanza, the perennial series leader, and Gomer Pyle were second and fourth in the biweekly national ratings. Following in the top ten were Andy Griffith, Lucy, Family Affair, Bob Hope Special and Bewitched, all shows carried over from past seasons.

The Democrats' decision to hold their 1968 convention in Chicago rather than Miami Beach, site of the Republican convention, will cost the television networks money and sleep, but will not make any difference to viewers.

Each network will cover the conventions fully and in color. The networks do not have double sets of color equipment so they will have to transfer the equipment from Miami to Chicago, by truck and air.

Previously, telecasting was in black and white and the networks used duplicate equipment in convention cities.

The networks will be setting up facilities in Miami several weeks before the Republican convention, but will have only three weeks between the Aug. 26 opening of the Democrats' convention to transport and install equipment.

OFFICE CAT

By Junius
Trade Mark Reg.

Sally (to a girl friend)—This little old lady — my Aunt Maggie — had such a fear of growing old that she turned blonde overnight.

A tourist and his wife had a few choice words and hadn't spoken for an hour. Both were stubborn and wouldn't give an inch. Then the man pointed to a jackass in a field by the road.

Mr. Brown (growled) — Some of your kin?

Mrs. Brown — Yes, by marriage.

At a dinner party, the subject of eternal life and future punishment came up for a long discussion, in which Mark Twain, who was present, took part. A lady near him turned suddenly toward him and exclaimed:

Mrs. Price — Why do you not say anything? I want your opinion.

Twain replied gravely:

Mark Twain — Madam, you must excuse me, I am silent of necessity: I have friends in both places.

Never trust your tongue when your heart is bitter.

Ripley's — Believe It or Not!

TV Movie Hi-Lites

Saturday

4:30 P.M. (2) "ON THE WATERFRONT" (drama) Marlon Brando
4:30 P.M. (9) "THE SILENT ENEMY" (drama) Laurence Harvey
5:00 P.M. (10) "GREEN FIRE" Grace Kelly
6:30 P.M. (9) "DEVIL BAT" (melodrama) Bela Lugosi
9:00 P.M. (4) "MIRAGE" (suspense) Gregory Peck
9:00 P.M. (6) "MIRAGE" (suspense) Gregory Peck
9:00 P.M. (9) "THE SANDS OF BEERSHEBA" (adventure) Tom Bell
10:30 P.M. (13) "STORY ON PAGE ONE" Rita Hayworth
11:20 P.M. (10) "THE WOLF MAN" Claude Rains
11:30 P.M. (2) "3:10 TO YUMA" (western) Van Heflin
11:30 P.M. (7) "THE NOTORIOUS LANDLADY" (comedy) Kim Novak
11:30 P.M. (6) "THE TARNISHED ANGELS" Rock Hudson.
12:30 A.M. (9) "THE RINGER" (mystery) Donald Wolfit
1:15 A.M. (2) "THE FULLER BRUSH GIRL" (comedy) Lucille Ball
1:15 A.M. (4) "HOUSE OF DRACULA" (melodrama) Lon Chaney Jr.
1:55 A.M. (7) "CASANOVA BROWN" (comedy) Gary Cooper
2:35 A.M. (2) "KISS TOMORROW GOODBYE" (drama) James Cagney
4:55 A.M. (2) "CUSTOMS AGENT"

Wounded 3 Times -- Mulls Going Home, Leaving Comrades in Red Slimy Mud

EDITOR'S NOTE — The Reds' intense bombardment of Con Thien has slacked off, but that's still the most dangerous place in South Vietnam. How it is for the U.S. Marines there is described in this dispatch by a free-lance journalist who spent a week at Con Thien.

By HANS E. VOM DORP

CON THIEN, Vietnam (AP) — The Marine with the arm wound tries to steady with his good hand the cigarette that keeps shaking between his lips. It's not a bad wound, but it's the third time he's been hit—his third Purple Heart.

"What are you going to do?" asks Lt. Mike George of Erie, Pa., the platoon leader. "Your third wound. Do you want to go home?"

Usually Automatic

A man who had been hit three times used to be sent out of Vietnam automatically. Lately it has become the option of the individual Marine to stay or go, and a new classification of wounds is gone into effect.

The injured man looks around at the others in the medical bunker of Kilo Company's 3rd platoon.

He whispers, "I'll go." Then he seems to wonder what the other members of his fire team will think of his decision to leave them.

"Don't feel sorry, man," a corpsman says. "You're going home with three Hearts. That's enough."

For the others, life goes on at Con Thien—in the mud.

All of Con Thien is mud—the Marines walk in it, sit in it, sleep in it. Sometimes the Marines themselves appear to be made of mud, so thick does the slimy red coating collect on a man.

The Marines lie in their mud holes. They pull their helmets down closer over their ears and press themselves tighter up against the mud. Incoming artillery rounds hiss overhead and then the mud shudders as the round splatters and explodes.

On Top of Hill

In a bunker near observation post No. 3, atop one of Con Thien's three hills, three men sit in the sooty light of diesel fuel burning in a C ration tin.

"They don't know what it's like," one man says of the people back home, "to watch the rounds being walked up toward you, 50 meters at a time, your sandbagged hootch right in the path of the mortars.

"Another 50 and the rounds will land right on top of you and if you've never felt fear and prayed before, you do then. You just wait for it. You shake and you suddenly find yourself crying like a baby."

Then another man picks up the thread:

"If it isn't that, it's the rain and the mud and the water in the bunkers and your feet begin to get like paste and then they smell bad because you can't keep them dry.

"Or maybe it's the food they can't bring in and you go through the piles of old cans looking for the can that you threw away because you couldn't eat another one of the same thing. Sometimes you have to wait for the water in the shell craters to go down before you can look through the rubbish."

In the dim light, he stops and seems to reflect on life on the mud hills of Con Thien. He scratches the blond stubble on his dirty face:

"Man," he says, "you got to make the best of it. You learn to scrounge and you appreciate the small things."

QUICK TIME ABOVE — Con Thien, the U. S. base near the DMZ which is the constant target for Communist artillery, is a maze of sandbag bunkers and connecting trenches. Most walking is done through trenches, as evidenced by these GIs. Movement above ground is done at double time. (UPI TELEPHOTO BY CHARLES R. EGGLESTON.)

GOP Sticking to Demand On $5 Billion Cutback

WASHINGTON (AP) — House Republicans show no inclination to lower the $5 billion price tag they have attached to their support of an emergency appropriation bill.

Democratic opponents, jittery over one recent close call, continue to search for an attractive counter-proposal in an attempt to lure back into line some colleagues who have been supporting the GOP demand.

Republicans headed by Rep. Frank T. Bow of Ohio, senior GOP member of the Appropriations Committee, insist that an emergency money bill scheduled for House action Wednesday include a directive to the President to cut spending at least $5 billion.

They came within eight votes of winning two weeks ago when the House passed the third emergency money bill since the fiscal year started July 1. The bills finance agencies whose regular appropriations for the year have not cleared Congress.

"I don't see any ground for compromise," Bow said Friday. "There's only one way to cut spending, and we must cut it, and that is the direct approach I have been proposing."

Bow added that if the President won't cut the budget, Congress should order him to do it.

Democrats counter that the responsibility for cutting is up to Congress, which provides the money in the first place and spells out how and where it should be spent.

Democrats on the Appropriations Committee huddled for several hours Friday without agreeing on a plan to counter the Republican move. There reportedly was strong sentiment for adding to the emergency money bill a mandatory freeze on federal employment until Congress can cut back on some of the money it already has appropriated.

Between now and Monday Democrats hope to come up with an answer. The entire Appropriations Committee meets then to write the emergency appropriation bill.

Unless emergency funds are provided, many agencies will be technically moneyless starting next Monday, when the present stopgap financing law expires.

Democrats claim they have been assured the Senate would not accept the Republican proposal.

"It would be futile to send them such a bill," one top Democrat said. "They would turn it down and we would find ourselves in a Senate-House fight that could bring some agencies to a halt next Monday.

"We have got to come up with something we can sell to the House and to the Senate."

Key administration officials meanwhile still are hoping for approval this year of higher taxes despite the apparent intransigence of Congress thus far.

One administration insider said it's inconceivable to him that Congress would fail to adopt higher taxes before adjourning this year.

Dutchess Youngsters Aid Conservationists

Two hundred posters reminding hunters and sportsmen to prevent forest fires will be posted next week in rural areas of Dutchess County. With the permission of property owners, they will be put up by members of the newly formed Junior Conservation Club.

Fifteen members of the club's junior advisory council met Wednesday night at the Millbrook Opportunity Center of the Dutchess County Committee for Economic Opportunity. They elected Richard Toman, Millbrook, as council chairman; Elma Casse, Millbrook, vice chairman, and Alfred Watson, Dover, secretary.

The group also endorsed a proposal by the Appalachian Trail Association to keep clear the section of the trail which runs through Dutchess County.

The Junior Conservation Club has a recreational and educational program which aims to reach young people not reached by any other organization. Through its activities county teenagers will learn conservation of natural resources, skills, sports and good citizenship.

Two Killed, 33 Wounded In Hong Kong Violence

HONG KONG (AP) — Communist bombs wounded four more police and 16 civilians today including four small children, after a night of terror in which two persons were killed and 33 wounded.

Anti-British terrorists planted more than 40 bombs throughout Hong Kong Island and across the harbor channel in Kowloon today.

Children Wounded

They hurled two or three bombs into a crowd at the entrance of a Chinese fish and vegetable market in teeming Wanchai District on the island.

The wounded included four children, four men shoppers and two members of a police demolition team lured by a fake bomb call into position for the attack from a nearby tenement roof.

Two other rooftop bombing attacks injured eight more in Wanchai, at the entrance to a government clinic and in front of a post office.

Another bomb trap wounded a police inspector and a police constable on the main road between Kai Tak airport and the plush tourist hotels in downtown Kowloon.

One bomb, placed on a road alongside the airport runway, halted road traffic to and from the airport but no flights were affected. Military experts defused the bomb.

More than 190 reports of real and false bombs were received Friday.

A policeman was killed when Chinese terrorists hurled bombs at him as he investigated a dummy bomb, and an 18-year-old Chinese youth was fatally injured by a bomb thrown at police near him.

Authorities offered $17,500 in rewards for information leading to the arrest of the killers.

The deaths brought to 41 the number killed since May 11, when local Communists began inciting riots, labor strife and terrorism in a campaign to weaken British authority over the colony on Red China's southern border.

Following a period of relative quiet, terrorists began planting bombs on a large scale Wednesday after police shot and killed a Chinese man in a crowd watching illegal Communist fireworks last Sunday, Communist China's national day. The colony has had an average of 50 bomb reports a day since then.

Communist newspapers said the bombs were a welcome for Lord Shepherd, British minister of state for Commonwealth affairs, who arrived Friday to survey the situation. The newspapers called for more terrorism.

Lanesville

LANESVILLE — Beecher Smith Sr. was discharged from the Kingston Hospital recently.

Nelson Ruoff was taken to the Kingston Hospital Thursday evening suffering a heart attack.

Mr. and Mrs. Charles Otterstedt observed their 50th wedding anniversary Saturday October 7.

Mr. and Mrs. Max Lieberman of Manhattan recently purchased Mr. and Mrs. Joseph Rubino's home here.

BERNARD G. MEYERS

Realtors to Hear State Official

Guest speaker for the Ulster County Board of Realtors during the 46th annual installation dinner Oct. 19 will be Realtor Bernard G. Meyers the president of the New York State Association of Real Estate Boards. He formerly served as chairman of the association membership division and the organization's Human Rights Committee.

He is an immediate past president of the Greater Buffalo Board of Realtors and is currently serving as a Director of that organization, as well as chairman of its Advisory Committee.

He is a Director of the National Association of Real Estate Boards and a member of the National License Law Committee.

He has been engaged in the real estate business since 1949 and is president of a firm bearing his name. His firm specializes in the sale of residential real estate and is located at 8645 Main Street, Williamsville, a north eastern suburban community of Buffalo.

In addition to his activities in the real estate industry he is a director of the Clarence Chamber of Commerce and active in the Clarence Lions Club.

A native of Buffalo, he is a graduate of Hutchinson-Central High School and the University of Buffalo. He is married and resides in Clarence with his wife and four children.

Meyers will install the newly elected president, John H. Sanglyn Jr. and Ralph P. Rider of Hyde Park, vice president of the Lower Hudson Region will install the other officers.

Cocktail hour will be at 5:30 and dinner at 6:30 p. m.

Dewey Logan, chairman, urges all members who have not made reservations to please do so as soon as possible, by mailing reservations to the chairman, Mrs. Adele Royael, 53 Albany Avenue, Kingston. Reservations close Monday, Oct. 16.

Committees will be at the hotel at 5 p. m., Oct. 19.

Halloween Window Painting Planned

Rigistrations for the Uptown Businessmen's Association Halloween Window Painting Contest will be accepted Monday through Wednesday, Oct. 23-25. The contest will begin Oct. 26.

Chairman of the contest for the businessmen is Carman Wylie of Newberry's. He explained that the contest is open to all students in grades 6-12 in the Kingston Consolidated School System, parochial schools included, who are receiving art instruction.

Contestants must report in person at the Shults Paint Company, 37 North Street and sign between 3:30 and 4:30 p.m. on the above mentioned days. The number of entries are limited by the number of store windows available. Entries will be on a first come, first served basis in the three categories, elementary junior high and high school.

Students will work in groups of two or three and to be eligible for prizes all students working on one painting must be from the same grade.

Assignents to specific windows will be given at the time of registration. Due to administrative difficulties, requests for specific windows cannot be honored.

Kits of window paint will be provided free at the time of registrations although contestants are required to furnish their own brushes.

Students are reminded that before they begin to paint they must report to the store manager of whose windows their artistic endeavors will be displayed on. They are also advised to follow all instructions of the store manager and to leave a six-inch margin on all sides of the glass to be painted Students are also advised against the use of any large area of black or dark colored paint as this will break the glass.

Plaques will be awarded for best window by elementary school students, high school students and junior high school students. Individual prizes will be awarded to the students working on the prize-winning windows.

The names of the judges will be announced shortly. Their decision will be final and award winners will be posted in the Uptown area in addition to being announced to press and radio the following day.

Grand Jurors Visit Wallkill For Prison Tour

Members of the October grand jury made an inspection trip to Wallkill Medium Security Prison on Wednesday. Accompanying the 22 grand jurors was District Attorney Joseph P. Torracca, Investigator Arthur H Brown and Court Officer Mary Whalen.

Warden Charles L. McKendrick greeted the group and the ladies on the grand jury were escourted on a tour of inspection by Vocational Instructor Neil O'Connor and the men of the jury by Samuel Marino, Education Supervisor. After the tour lunch was served at the prison and there were talks by Warden McKendrick and Acting Warden Walter J. Mason, Vocational Director O'Connor, Educational Supervisor Marino and John Sheehy, director of Social Services.

The grand jury resumed sessions Friday morning.

At Discount Prices
HOOVER
Vacuum Cleaners
Sales & Service
Arace Appliances
562 Broadway. Ph. FE 1-0569

SPEED QUEEN
WASHERS & DRYERS
K & S Electric Shop, Inc.
sales & service
FE 8-1511 or FE 8-1514
We service all makes

GARRAGHAN OIL CO. INC.
192 NORTH FRONT ST.

BLACKTOP PAVING
FREE ESTIMATES
GUARANTEED WORK
M. KAPUSNIK
FE 8-3515

Kingston's Only Qualified
TREE EXPERTS
INSURED—30 Years Experience
ARE YOUR TREES READY FOR HIGH WINDS AND WINTER STORMS?
D. E. HUGHES & SON'S FE 1-0126

BLACKTOP DRIVEWAYS
LOWEST POSSIBLE ESTIMATES CHEERFULLY GIVEN — NO OBLIGATION
COLONY PAVING
338-5537

J & A
ROOFING & SIDING Co.
THEY OFFER
★ FAST SERVICE
★ QUALITY MATERIAL
★ QUALITY WORKMANSHIP
Approved F.H.A. Contractors
Plus BIG BONUS Factory Savings
Over 33 Years Experience
FREE ESTIMATES EASY TERMS FE 1-4444
Hudson Valley's Largest Roofers

SCHOONMAKER HOMES has MOVED
Our New Kingston Business Office Address Is:
42 N. FRONT ST.
Phone 331-7732
See Our 10 Model Homes Located at Union Ave. Between Rt. 17K and Rt. 52, Newburgh

Yes . . . We'll Repair Any Make Refrigerator
K & S ELECTRIC SHOP Inc.
70-72 Franklin St. FE 8-1511

ANNOUNCEMENT
Benson A. Krom
Proudly Announces
The Addition of —
FRANK (Buster) FERRARO
To His Staff as a licensed Real Estate Salesman!
We invite all Buster's friends and followers to contact him for their Real Estate needs. Stop in and say hello.
BENSON A. KROM
E. Chester St. By-Pass FE 1-0621

Sears
NOW ACCEPTING APPLICATIONS
For the Following Positions:
• APPLIANCE SERVICEMAN
• REPAIR PARTS MAN
• WAREHOUSE MAN — STOCK MAN
• SERVICE MANAGER, AUTOMOTIVE
• TIRE AND BATTERY INSTALLER
• GENERAL OFFICE, CLERICAL
• SALES PEOPLE DRAWING ACCOUNT vs. Commission plus mileage for furniture, appliances, television, plumbing and heating.
• PART TIME SALES PEOPLE (Morning or Evening)
• MEN'S FURNISHINGS SALESPERSON
Apply in Person at SEARS, Kingston Plaza, Kingston, N. Y.
Excellent benefits may be yours. Top wages, profit-sharing, paid vacations, paid holidays, illness allowance, hospitalization and life insurance, employe discount.
"An equal opportunity employer"

Home Delivery Order
CIRCULATION DEPARTMENT
KINGSTON DAILY FREEMAN
FREEMAN SQUARE
KINGSTON, N. Y.
PLEASE ENTER MY SUBSCRIPTION FOR HOME DELIVERY OF THE KINGSTON DAILY FREEMAN
DAILY (Monday through Saturday) 60c Per Week
NAME .....
ADDRESS ..... APT. NUMBER .....
CITY ..... PHONE ..... ZIP CODE .....

The Kingston Daily Freeman

CITY OF KINGSTON, N. Y., SATURDAY EVENING, OCTOBER 14, 1967

SHOWTIME®

THE COLORFUL WORLD OF ENTERTAINMENT

FULL WEEK'S TV LISTINGS FOR WEEK OF OCTOBER 15th THRU OCTOBER 21st

The house lights go up this Tuesday evening for the season opener of "CBS Playhouse," the network's prestige drama program. Melvyn Douglas and Shirley Booth star in Loring Mandel's 90-minute "Do Not Go Gentle Into That Good Night."

KINGSTON DAILY FREEMAN, OCT. 14, 1967—16

Mixing Politics and Architecture

This Dream Leaves No Room ...for Guessing Games

REISNER DID THIS PENCIL SKETCH of famed Half-Way House in Highland last year when he took on State Highway Department in effort to save the old landmark from bulldozers. Battle was lost and, as a result, another piece of Ulster County's heritage was chipped away.

REISNER AS POLITICIAN

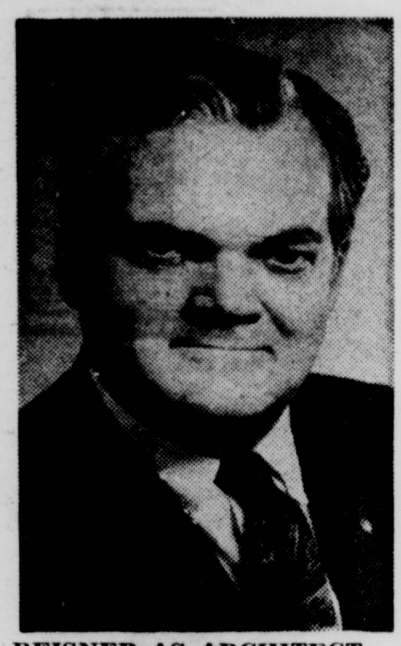

REISNER AS ARCHITECT

By TOBIE GEERTSEMA

It is vast in scope and visionary in concept—the way dreams should be. It holds the glittering promise of a qualitative improvement in every aspect of Ulster County life, from urban transportation to highway beautification. It is the chef d'ouvre of Jedd Reisner's candidacy for county legislator and the monument that could guarantee his place in local history.

But, for his dream to come true, Reisner must get himself elected this November. And right now, after involving himself in running for public office for the first time as a new legislator from New Paltz, he is busily knocking on doors. It is to be assumed he is making a direct and immediate impact—for, in his conversation, he pours out a freshet, then a flood, of programs for Ulster's future . . . programs, he feels, that can and must be woven into the fabric of life here in the decades just ahead.

For Reisner, a working architect with some $18,000,000 worth of State University buildings to his designing credit, most of Ulster's problems reside in the fact that the two-party system has had little success here. The rest of the trouble, he says, lies with the Board of Supervisors which has never, in his opinion, been noted for its administrative skills.

Insists Democrat Reisner. "We need a two-party system in Ulster and I say this in the knowledge that, even if the Democrats had been in power for the last 100 years, we would need a change." His indictment against the Board involves crises which he says are all to evident in the paucity of results (bogged down urban renewal locally, the dropout rate of administrative and board personnel at Ulster County Community College, too few playgrounds and parks tailored to too few needs, failure to preserve historic buildings with architectural merit).

He says of Ulster's Board of Supervisors: "The people in charge here do not have enough imagination to hire people who so have imagination . . . and there are certainly many of the latter type around who would like to do the work. Our politicians have never known enough of their own limitations to pick somebody who does know and would be able to do things intelligently."

Reisner, who has just served two years as Chairman of the Historic Buildings Committee of the New York Chapter of American Institute of Architecture, is vitally interested in historical buildings and convinced such buildings are part of our culture and heritage and should be preserved. Even so, he is also capable of employing avant garde building in his own design. A prime example of this would be the Christian Student Center in New Paltz. It is his feeling that this structure should be aimed for the students themselves with a completely new form in which all "generational inhibitions" would go out the window.

And for architect-candidate Reisner, too, a house is more than a home. Once architectural editor of House Beautiful magazine, he enjoys designing private homes because "there is personal satisfaction in dealing with people and solving their needs as far as shelters and homes are concerned."

Half-Way House Gone

He fought tooth and nail to save the architecturally meritorious Half-Way House at Highland, only to face the discouraging reality that it would have to give way for a highway. The flaw that cropped up in this battle, he feels, was that, "We did not start soon enough. The State Highway Department is very reluctant to make changes in plans once they have proceeded past the preliminary stage. I feel to save historic buildings we have to start when the first hearings are held with the Department and make a big enough fuss so thay will see the necessity for changing plans.

"Also, we should inspect their preliminary plans in order to know exactly what they have in mind so these fait accomplis are not over and done with before the people have even suspected that such jobs will help to destroy the history of their towns. We need watchdog committees to point out to people the implications of what's being done. Once the people understand and bring their attention to bear, plans can be laid for preservation fights."

Reisner laments the fact that nothing was done to preserve some of the fine old buildings in Rondout as Operation Urban Renewal took its toll. The best of these should have been kept, he feels, and UR changes should have been tied into them. "Once a town is completely levelled," he says, "it loses all character. All our ties with the past are wiped out. The answer is to keep an old building and find new uses for it which can be heipful in the communities future.

It is, of course, Reisner's democratic privilege to run for office. Still he is amazed, he says, that both the public and other architects have a deep interest in his campaign. Attending a recent state convention of architects in Ellenville (where plans were laid to work for a de-emphasis on roads which cut up the landscape and lobby for more public and other means of private transportation), he found that everybody he talked to was "vitally interested in the fact that I was running for office. They felt architects should get into politics more and pointed out that the president of Peru is an architect."

Variety Needed

In a bemused tone, he will tell a listener why he felt impelled to seek office. "The main thing," he says, "was the fact that I thought the new county legislature system should have a variety of people in its ranks. People with a variety of skills, talents and backgrounds.

"Politics today is dominated heavily by lawyers, but there is a lack of other professional people. I was also drawn by Dr. Gorman's interest (Gorman is a busy surgeon; also serves as Ulster County Democratic Chairman) and felt that kind of professional man needed help and backing from other professional people."

There is another reason that rivals all others. "The county building program will be burgeoning in the future and an architect is needed in the legislature to help coordinate plans with the architects who will be working for the legislature. Many things done in big building operations follow architectural prescriptions."

As an architect, Reisner has been greatly influenced by Frank Lloyd Wright and Charles-Edouard Jeanneret (better known as Le Corbusier). Although he feels their work is entirely different, he says Wright's is very well established and Le Corbusier's style has been taken up by younger men and will definitely progress beyond the point where Wright's ever will.

White Made Mark

Though not influenced by Stanford White, he feels he was very good and, in his day, was able to adapt his buildings to a variety of forms . . although "not as much as we have today because there was not as much useage for buildings. But his were tasteful and well built and

(Continued on Page 25, Col. 1)

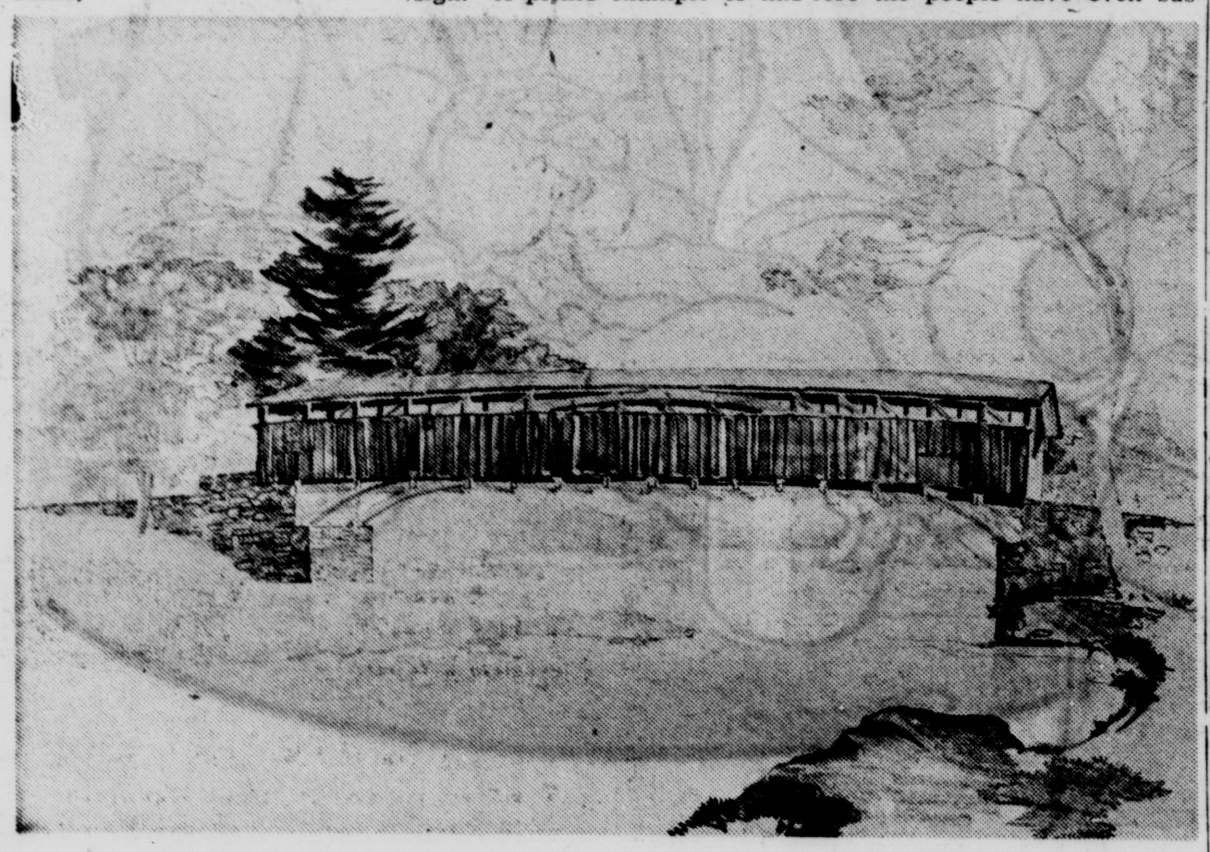

PERRINE'S BRIDGE AT RIFTON is another local heirloom Reisner wants preserved and restored. Far gone though the structure may be, he sees it as focal point of a park, giving us a ready-made emphasis on area history . . . just as he sees old D&H Canal being utilized in system of walking and riding paths.

Paltz African Festival Will Attract Thousands

An "African Festival," the second in an annual series of international fetes at State University College, New Paltz, will bring to area residents and students a variety of artistic and educational presentations about the African continent from Oct. 22-31.

A week-long India Festival last fall attracted thousands of students and community dwellers to the 15 events, helping to make New Paltz a national leader in undergraduate education in the fields of Asian and African studies.

All programs will be open to the public without charge, Dr. Harry Hammer, chairman of the international festival committee, said.

The Festival will open Sunday evening, Oct. 22 at 8 p. m., in the Main Auditorium with excerpts from the ABC-TV production "Africa," recently seen in a four-hour special on local home screens. Comments by Dr. Hugh Tracey, specialist on African music and visiting lecturer at the college during the next two months, will supplement the ABC program.

His Excellency United Nations Under Secretary Djerma Koye, former ambassador to the U. S. from Niger, will present the keynote speech for the festival at 7:30 p. m., Monday in the Main Auditorium. A public reception will be given for Koye following his talk.

Tiv Folk Dancers

Nigerian Tiv Folk Dancers, a professional dance group, will present a program at 8 p. m., Wednesday, Oct. 25, and Dr. Douglas Frazer, art lecturer from Columbia University, will appear at 8 p. m., Thursday, Oct. 26.

Sunday evening, at 7:30 p. m., in the College Theater, a costume show will be presented with the aid of the American-African Institute under the direction of Marva Christy.

Theatrical productions will follow Monday, Oct. 30 with the Wole Soyinka plays, "Trials of Brother Jero" and "Strong Breed."

The formal festival events will conclude with a presentation Tuesday, Oct. 31, on the subject of African Music to be given by Dr. Tracey.

During the festival period the College Art Gallery will display African art exhibits from Brooklyn Art Museum and Primitive Art, and a photo exhibit from the Smithsonian Institution.

The Campus School will also feature films and lectures by its staff during the African fete.

WILL THIS BOY FIND JUSTICE in his lifetime? That's the question asked by "Justice and the Poor," one of three National Educational Television documentaries on poverty slated for the current fall season. NET JOURNAL takes its cameras to New York City's Lower East Side where volunteer workers range with a mobile truck, advising the poor of their legal rights. Area viewers interested in this question of equal representation under the law for the poor, as well as in the revolt in welfare, northern migrant camp life, the Negro in America, the extent and character of dissent, and the threat to privacy can tune into NET JOURNAL over Channel 17 out of Schenectady. The widely acclaimed documentary series is seen Monday nights at 9 and is repeated the following Sunday at 6 p. m.

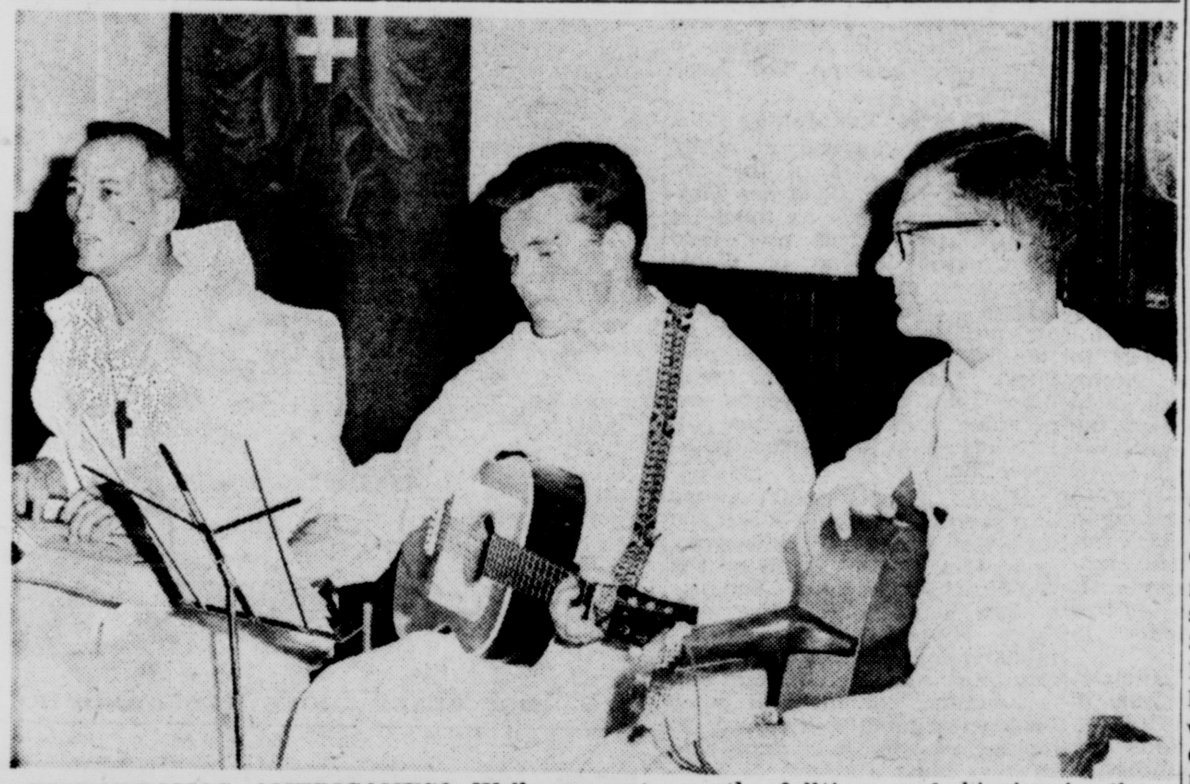

HIPPODROMOS AMERICANUS? Well, no, not exactly fulltime real hippies in the cause and movement sense — but they did stage a real live "happening." Doing their "thing" for the "straight" people are the Rev. Thomas Schultz, OHC, Brother N/OHC and the Rev. Clark Tarfton, N/OHC, all monks of Holy Cross Monastery, West Park. They'll be presenting more Happenings each Sunday this month at 7:30 p. m. in St. John's Episcopal Church when their heavenly rhythms will strike responsive notes in folk music, pop art and new liturgical forms. (Freeman photo by Haines).

Swinging Monks Stage Happenings

By JEAN F. DOLLAN

A Happening at church? A swinging trio of white garbed monks under a flower power type banner proved it could be done last Sunday and what's more they promise three more hapepenings of increasing intensity in the coming weeks.

This very modern approach was a way of introducing the avant garde liturgy approved for trial use at the recent General Convocation of the Episcopal Church and was staged at St. John's Episcopal Church, Kingston. Sponsors of the event were Episcopal Parishes of the Kingston Area.

A cross section of Angelican worshippers ranging from tiny teeny-boppers to staid oldsters, numbering close to 150, came to witness and participate in the initial happening. As might be expected reactions were mixed. At any rate they were there and ready for the action whatever turn it took.

Following a trend to folk music and pop art in the tradition-steeped environs of religion, the three monks from the Order of Holy Cross, West Park, gave a rousing performance of great emotional appeal. Juxtaposition of brown paper poster overhead and church banners on either side seemed the keynote of the evening, as they presented their case in song, story and wry humor.

By far the most dramatic of the performers was the Rev. Thomas Schultz, OHC, who spoke and played his homemade mountain dulcimer, a stringed instrument of early origin, with equal intensity. He said hippies were much like the monks of early days. Originally the monasteries were havens for those who were "fed up with the times" just as today the hippies are fleeing from the complexities of a society which can offer no pat answers.

The message of the first happening was in the very first selection presented by Father Schultz, Brother Martin, N/OHC and the Rev. Clark Tarfton, N/OHS, the latter two strumming guitars. The Times They Are A-Changing was the refrain and theme of the entire meeting. Touching on the Vietnam War, the War in the Streets and other concerns of our times, the trio outlined the role of the church in the modern day.

The necessity for change was underlined by the flower bedecked banner which read "Wise Up O Men of God" and reiterated in pop pins with hip sayings adorning the monk's cassocks. One such pin read "God is not dead. Church Is."

Following the move by the Roman Catholics to update their worship form, the Episcopalans now seek to revive the liturgy and put stress on layman participation in the Eucharist. Folk art and song are the methods of presenting the change apparently.

It is interesting to note the comments of one cleric who bemoaned the lack of rhythm in the new liturgical form while responding to the folk rhythm which told him this was a thing of the past.

The past played a very important part in the happening in many ways. First there are the set ways of the older members of the audience who found it hard to accept, not the folk media of the immediate presentation but the concept of a completely changed church ritual. Not only was the tried and true going down in the face of changing times, but the safety and sanctuary of the familiar was in peril.

Shooting down this concept was the monks' rebuttal that in this time of changing manners and mores the church in its rigidity provided a false protection which allowed its members to partake of the service in age old unthinking ways, thence to depart renewed to the working world of now.

Be of the world at all times, they beseeched. Be a part of the worship and be a part of the world.

The youngsters and not so young responded to the monks' appeal for change by singing along with the folk songs and participating in practice sessions and discussions of the new liturgy.

New voices in the Episcopal church were heard in 1892 and again in 1928. The form was revised in both those years and lived long enough to become tradition in each of the generations.

Today certainly calls for a new approach in every phase of life and religion surely must keep pace.

Three Monks in Four Happenings may just open the door for one denomination.

Liikala Scrutinizes Experimental Movies

Robert Liikala, film maker-artist of Manhattan's Cooper Union Art School and Ulster County's Group 212, will be guest lecturer at the second session of Senior Seminars at State University College, New Paltz, Wednesday, Oct. 25. Liikala, who exhibits his own works at Woodstock's Copeland Galleries, will discuss and show films related to the topic of "Contemporary and Historical Aspects of the Experimental Film."

Each year these seminars, sponsored by three local educational agencies, offer selected high school seniors in Ulster the opportunity to meet with prominent people in a variety of fields. Currently attending are 61 students from the central schools of Ellenville, Highland, New Paltz, Onteora, Rondout Valley, Saugerties and Wallkill. All were chosen on the basis of scholastic records, National Merit Scholarship Examination ratings, and the recommendations of their individual principals.

The first session last month was conducted by Dr. George O. Roberts, Paltz professor, who dealt with the subject of "Conflicts in Our Culture: Activism, Deviancy, and Anomie." Discussion by students centered around key issues related to present day conflicts in our culture.

Highlights for the future include: Dr. Olivia Edwards discussing the Inner City, Harvey Long on IBM instructional systems, Dr. George A. Schnell speaking on population problems, and field trips to a Rock Tavern pottery, the Moreno Academy in Beacon and St. Mark's Playhouse, New York City.

DOLLARS AND SENSE

Start your savings account today with

SAVINGS & LOAN Association OF KINGSTON
"YOUR SHIELD OF SECURITY"

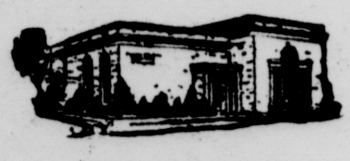

Serving You at Four Convenient Locations:

- 267 Wall Street, Kingston, New York
- 70 Vineyard Avenue, Highland, New York
- Ulster Shopping Plaza, Albany Ave. Extension
- 258 Main Street, Saugerties, New York

Tune in, Turn on and Drop that Gun!

Stagecoach...High Noon...And Now ...Sheriff Leary to the Rescue

By TOBIE GEERTSEMA

Let us go, then, on a trip—a trip to the wild and woolly West as hallucinated up by a bunch of Easterners in bell-bottomed Lee Riders and with nylon-stringed guitars.

You can't miss the Tripmaster (or you couldn't ordinarily). He's the one with the rather prominent nose, thick neck, hairy chest, white pajama suit and bare feet. He's the one with the yellow flower tucked behind his ear and the beads dangling down his shirt front; the one with the sideburns and longish, greying hair. He's the one who

Movies

does the amazed double-take with the pale eyes when a particularly flamboyant TV interviewer assails the virtues of his dynasty. And he's the one who blows his mind over the games people play.

On this trip, however, he looks for all the world like a changed man. Something new has been added. There he is—ambling along in vintage, turn-of-the-century sheriff's garb. Sportin' fringed rawhide and a badge shaped like a star. Moreover, he's packin' sixguns slung low on the hips—not his usual choice of weapons which is to love the world to death rather than shoot it up.

Looks Familiar

Still, the face is etched in acid and it looks familiar. You better believe it is, friend, and so's the scene.

The face belongs to Dr. Timothy Leary and the scene is a movie set, buzzing as only a movie set deep in the rural recesses of Dutchess County can buzz. On the 2,700-acre estate that LSD cultist Timothy Leary maintains across the river at Millbrook, the Day-Glo Indians and Now Generation cowboys are revving up their motorcycles, squatting in front of Sioux-style teepees, and donning space masks, torches and body paint as the cameras roll on the first psychedelic Western to be filmed anywhere.

'Midst all the plastic panorama of this hippie Disneyland stands Timothy Leary, the Messiah of Millbrook and leader of the League for Spiritual Discovery. Tim, baby, looking mystical, is playing the part of a sheriff in a motion picture now being filmed at his Castalia Foundation. Needless to say, his role is guaranteed to mock the Establishment including all its fried shoes and other symbols.

The movie, called "Indian Givers" and touted as a farce, is backed by a $250,000 budget and it stars — along with bushwackin' Tim, two tribes of "Indians" imported from the sidewalks of Greenwich Village and the East Village. If some of them arrived on location from the city in shabby dress, they now bear more resemblance to fire hydrants, following confrontations with the make-up men, who have painted them from head to toe in hollyhock hues.

A Feverish Greene

A shaggy young man in a cowhide vest and brandishing a pick-axe strides into a clearing and begins emoting in front of the lenses. He looks as though he could boast that he has never combed his hair—and never gets an argument from anybody either. With Wall Street inspired aplomb, he proceeds to portray a gold loving victim whose yen for money has given him a fierce fever. Beneath the fantastic head of hair and flowing beard, he turns out to be modern jazz musician Burton Greene, who has concertized in Woodstock and on local campuses over the past two summers and falls . . . though, it must be admitted, with far less Vitalis and Wildroot fodder in evidence.

Nearby a celluloid Indian is practising for the big scene in which he sees visions in the sky. Not pie in the sky visions like inflated Pop Art hamburgers or plaster loaves of bread—but real message visions. In order to hallucinate, he is dancing himself into a virtual frenzy of ecstasy — although, to our untrained eye, it is difficult to distinguish whether this is some tribal war or rain dance . . . or merely a fanciful fling at bugalooing or shing-a-linging.

A flurry of questions brings the realization that nobody, including script writer David Dozer or director Roberto Incognito (a pseudonym) is about to divulge the entire story of the plot.

Will gold fever malady victim Greene tangle with the motorcycle mounted Indians? Will the Indians converse in real Choctaw or in the vernacular of the literary upper crust? Will Sheriff Tim shoot it out in a show-down with all the unbelievers in the humid glare of a Western street and then ride off into the sunset with a girl? Will the actors corralled from the Group Image (a hippie enclave of artists who were on hand for the highly publicized Sound Out in Saugerties over Labor Day weekend bite the dust in a rive-gauche cafe during a gun-'em-up scene . . . or harmonize on "Apples, Peaches and Pumpkin Pie" in preference to "Bury Me Not on the Lone Prairie"?

They're Not Joking

Not that anybody's really knocking the idea of the picture—yet. After all, it has Timothy Leary, who's as much of a superstar in his own field as Cooper, Wayne or Gable ever were in theirs. It's got a budget that's not to be snuffed at; professional equipment by the busload; a bona fide producer (Don Nestingen) with more than a dozen years' experience; and, let's face it, Psychedelphia is far from passe these days.

If the plot is pretty much of a secret unless you speak the very fine and happy and crazy as a wild flower jargon of the neo-Beatniks, it does promise a combination of satire and farce. Hippie Indians and Establishment cowboys will score the gaps and a montage and split-screen collage will keep audiences gaudily involved in looking at what will appear to be two films at once. A Day-Glo, dream-glo Western for scoffing culture on this side of the world and glorifying Eastern mysticism and occultism on the other. The big question is—will it celebrate drug induced experiences or only the dreams and the visions of Everyman?

Whatever it does, it'll keep things jumping around the wide-porched, four-story, 64-room Castalia Foundation mansion at Millbrook for several weks to come. Shooting on a 10-week schedule, the company (featuring Leary in wide-brimmed Stetson, the Group Image in dirty fingernails and moccasins, Greene with his gold pans, and another tribe known as the Third World behind the scenes) will go on to a Navajo reservation in Arizona next month—after wrapping it up around the foot of the flagpole at Millbrook.

Meanwhile, back at the ranch, Leary saunters around in his high-heeled boots, grimacing like Lee Marvin as Liberty Valance, and practicing his fast draw like Jim Arness as Marshall Dillon. The self-styled guru of the turned-on people is turning his talents toward commercial movie houses now that the lecture season on Lysergic Acid Diethylamide has come and gone. In his booming psychedelic bohemia deep in the Dutchess woods, the make-believe Indians sit astride their cycles, painted like fluorescent neon signs in orange, chartreuse, cerise, green and blue—and Leary, Raggedy Andy hair, pre-mod western jacket and all, prepares to bring the new hippie subculture to the old West and to the non-psychedelic layman of the '60s.

After it's all over, it's just possible the free-swinging "sheriff" will be able to shoot a marijuana butt out of the villain's mouth at 20 paces . . . or the beads off a Haight-Ashbury tripster at 30. So, bring on the message, the massage and the mirage—a panting public is waiting.

DOC LEARY LOOKS WESTWARD, HO!

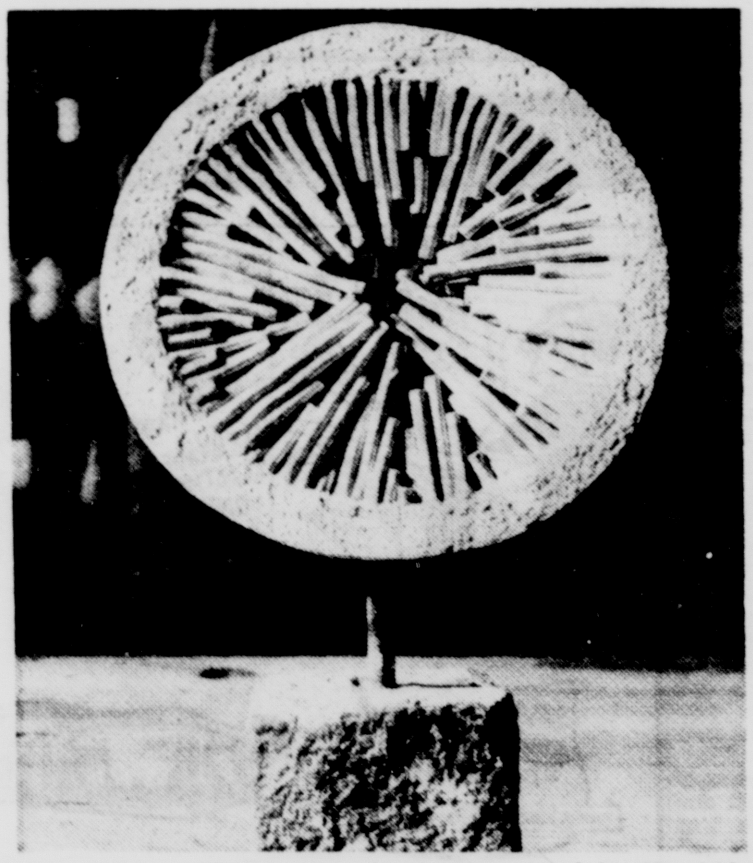

ECLIPSE, a 17-inch ceramic piece executed by Yasuhide Kobashi in 1960, was one of the works on view from the Nelson A. Rockefeller collection, as the governor opened the new art gallery at Albany's State University last week. Hundreds crowded into the impressive Fine Arts Building for its dedication. More than a few were artists, including at least five from Ulster County. Woodstock painters Ethel Magafan and Bruce Currie heard Rockefeller extol the "great freedom in the arts today," and artists Walter Plate, Gladys Brodsky and Norma Millman were guests at a filet mignon dinner before the opening.

TONIGHT/9PM
THE WTEN MONDAY MOVIE
NATALIE WOOD · ROBERT WAGNER
ALL THE FINE YOUNG CANNIBALS
THEY SMASH THE RULES... THEY KNOW NO LIMITS.

AN AREA PREMIERE!

THEN FOLLOWING NIGHTBEAT NEWS
THE LATE MOVIE
BENGAZI
RICHARD CARLSON · MALA POWERS

WTEN 10/WCDC 19

The Kingston Daily Freeman

SHOWTIME

THE COLORFUL WORLD OF ENTERTAINMENT

FULL WEEK'S TV LISTINGS FOR WEEK OF OCTOBER 15th THRU OCTOBER 21st

COMPLETE LISTINGS FOR **Sunday** October 15

(2) CBS (6) WRGB (11) WPIX
(4) NBC (7) ABC (13) WAST
(5) WNEW (10) WTEN (17) WMHT

6:50 (7) News
7:00 (2) Tom & Jerry (C)
(5) Mormon Church Conference (C)
(6) Light Time
(7) Christopher Program (C)
(7) The Answer (C)
7:15 (4) Modern Farmer
(6) Sacred Heart
7:30 (2) Underdog (C)
(6) Faith for Today (C)
(10) News, Weather, Farm Report
(11) The Christophers
7:45 (10) The Sacred Heart
7:55 (2) Give Us This Day
8:00 (2) Around the Corner
(5) Wonderama with Bob McAllister (C)
(6) The Christophers
(7) Faith for Today
(10) Council of Churches
(11) The Evangel Hour
(13) Blue Angels
8:15 (4) Library Lions, Education
8:30 (6) This is the Life (C)
(10) Table of the Lord
(11) Rocky and His Friends (C)
(13) Sgt. Preston of the Yukon
8:45 (4) TV Church School
9:00 (4) Jewish Fourth R
(6) The Catholic Hour (C)
(7) Brother Buzz (C)
(11) Uncle Waldo (C)
(13) Sea Spray (C)
9:30 (2) The Way to Go (C)
(4) Protestant Heritage
(6) Headlines in Religion
(7) (13) Milton the Monster (C)
(10) Town & Country with Lillian Teta (C)
(11) The Fantastic 8th Man (C)
9:45 (6) Report From Washington
(10) The Bible Today
(4) Youth Forum
(6) Ginny's Game Room (C)
(7) (13) Linus the Lionhearted (C)
(10) Tom & Jerry
(11) The Let's Have Fun Birthday Party (C)
10:00 (2) Lamp Unto My Feet
10:30 (2) CBS News Special
(4) Man in Office (C)
(7) (13) Peter Potamus (C)
(10) Underdog
11:00 (2) Camera Three
(4) Searchlight
(7) (13) Bullwinkle (C)
(10) The Roadrunner
11:30 (2) Legislative Hearing (C)
(4) Direct Line
(5) The Flintstones (C)
(6) Rifleman
(7) (13) Discovery '67
(10) Notre Dame Football (C)
(11) NFL Game of the Week (C)

Sunday Afternoon

12:00 (2) Newsmakers (C)
(5) Eastside Comedy
(6) TV Tournament Time
(11) Notre Dame Football (C)
(13) Sunday Movie Special, "The Plainsman"
12:25 (2) WCBS—TV News, with Morth Dean
12:30 (2) Face the Nation (C)
(4) Meet the Press (C)
(7) Directions (Season Premiere) (C)
1:00 (2) (10) The NFL Today (C)
(5) Five Star Movie, "Sea Hawk," Errol Flynn
(6) Sunday Matinee
1:30 (2) The NFL Today—National Football League Game (C)
(4) Catholic Hour
(7) Issues and Answers
(11) M Squad
2:00 (4) (6) American Football League Double Header (C)
(11) Adventures in Paradise
(13) Treasure (C)
3:00 (5) Metromedia Movie
(11) The Wackiest Ship in the Army (C)
(13) True Adventure (C)
4 (11) Groovy (C)
(13) The Beagles
4:15 (2) The NFL Today—Pro Football Report (C)
4:30 (2) Love that Bob
(10) A Conversation with Gov. Rockefeller
(13) Magilla Gorilla
5:00 (2) Celebrity Game (C)
(5) Secret Agent
(10) Great Moments of Music
(11) Hawaiian Eye
(13) Off to See the Wizard
5:30 (2) (10) Ted Mack and the Original Amateur Hour (C)
(17) Book Beat
6:00 (2) The 21st Century (C)
(5) Sunday Playhouse
(10) The Carol Burnett Show (C)
(11) Perry Mason
(13) Hondo (C)
(17) N.E.T. Journal
6:30 (2) Eye on New York (C)
6:55 (2) WCBS-TV News Sunday Report (C)
7:00 (2) (10) Lassie (C)
(7) (13) Voyage to the Bottom of the Sea (C)
(11) 12 O'Clock High
(17) Headlines in Religion
7:15 (17) Report From Washington
7:30 (2) (10) Gentle Ben (C)
(4) (6) Walt Disney's Wonderful World of Color (C)
(17) Creative Person
8:00 (2) (10) The Ed Sullivan Show starring Ed Sullivan as host with Ray Bloch and his orchestra.
(5) The David Susskind Show (C)
(7) (13) The FBI (C)
(11) Rawhide
(17) Folk Guitar
8:30 (4) (6) The Mothers-in-Law (C)
(17) Toy That Grew Up
9:00 (2) (10) The Smothers Bros. Comedy Hour (C)
(4) (6) Bonanza (C)
(7) (13) The Sunday Night Movie, "Harlow," Carroll Baker (C)
(11) The Twentieth Century
9:30 (11) Victory at Sea
(17) The American Symphony Orch.
10:00 (2) (10) Mission: Impossible (C)
(4) (6) The High Chaparral (C)
(5) 10 O'Clock News with George Scharmen (C)
(11) Dr. Kildare
10:30 (5) Alfred Hitchcock
11:00 (2) CBS Sunday News with Harry Reasoner (C)
(4) News, Bill Ryan
(5) The Joe Pyne Show (C)
(6) News Final
(10) Nightbeat with Bruce Williamson
(11) Word of Life (C)
11:10 (6) Weather with Louise
11:15 (2) WCBS-TV News (C)
(6) Critics Choice
(4) The Saturday Sunday Tonight Show (R)
(11) Encounter
11:20 (10) The late Movie, "Teresa," John Erickson
11:30 (2) The late Show, "The Little Hut," Ava Gardner (C)
(7) ABC Weekend News (C)
(13) Sunday Night Report (C)
12:00 (13) Sherlock Holmes Theatre
1:00 (5) News Headlines
1:15 (2) The WCBS-TV Late Night News (C)

MORNING SHOWS

MONDAY THROUGH FRIDAY

6:20 (7) News
6:25 (2) Give Us This Day
(7) Project Know
6:30 (2) (10) Summer Semester
7:00 (2) WCBS-TV News (C)
(4) (6) Today — Hugh Downs, host (C)
(5) Yoga For Health
(7) Cartoons
(10) First Edition News
(13) Sec. Sec. In America (M)
Farm Fare (Tue.)
Herald of Truth (Wed.)
Faith For Today (Thurs.)
The Big Picture (Fri.)
7:05 (2) CBS Morning News (C)
7:15 (13) The Living Word
7:30 (2) CBS Morning News (C)
(5) Cartoon Circus with Fred Scott (C)
(7) Cartoons
(10) Good Ship News with Commander Ralph
(13) Word of Life (M)
British Calendar (Tues.)
Table Talk (Wed.)
Navy Underway for Peace (Thurs.)
The Christophers (Fri.)
7:45 (10) The Wonderful World of Popeye
(13) Sacred Heart Program (Tues.)
7:55 (2) WCBS-TV News (C)
8:00 (2) (10) Captain Kangaroo
(5) Daphne's Castle (C)
(7) Courageous Cat and Minute Mouse
(11) Kimba, the White Lion (C)
(13) Al Cahill and Friends (C)
8:15 (13) Adventures of Sinbad, Jr.
8:30 (7) (11) Little Rascals
(13) Ed Allen Time
9:00 (2) Dennis the Menace
(4) News, Bob Wilson (C)
(6) The Pat Boone Show (C)
(7) Girl Talk
(10) Dialing for Dollars
(11) The Dick Tracy Show (C)
(13) Romper Room (C)
9:05 (4) Birthday House
9:15 (11) The Mighty Hercules
9:30 (2) Leave It to Beaver
(5) Dialing for Dollars Movie
(7) Ann Sothern
(11) Ladies Exercise Show (C)
9:50 (4) News, Alec Gifford (C)
9:55 (13) Children's Doctor
10:00 (2) (10) Candid Camera
(4) (6) Snap Judgment God
9:30 (2) The Way to Go (C)
(7) Gypsy Rose Lee (C)
(11) Scarlett Hill
(13) The Dating Game (C)
10:25 (4) (6) Sander Vanocur with the News (C)
10:30 (2) (10) The Beverly Hillbillies
(4) (6) Concentration
(7) (13) Temptation (C) (Premiere Mon.)
(11) Biography
10:55 (7) (13) Children's Doctor (C)
11:00 (2) (10) Andy of Mayberry
(4) (6) Personality (C)
(7) (13) How's Your Mother-in-Law?" (C) (Premiere Mon.)
(11) True Adventure
11:30 (2) The Dick Van Dyke Daytime Show
(4) (6) The Hollywood Squares (C)
(7) (13) The Family Game (Premiere)
(10) Secret Storm
(11) The Carol Corbett Show (C)
11:45 (5) Alan Burke (C) (R)

STATION BREAK

"Y'know, between us I'll bet our two brains combined would be smaller than a B-B. You're right, we should be writing for TV!"

SUNDAY
FOLLOWING NIGHTBEAT NEWS
JOHN ERICKSON
TERESA
HE FOUGHT FOR HIS COUNTRY... AND HIS LOVE.

AN AREA PREMIERE!
WTEN 10/WCDC 19

Morning Programs on First Page

12:00 (2) (10) Love of Life
(4) (6) Jeopardy
(7) (13) Everybody's Talking
(11) Bozo the Clown
12:25 (2) CBS Mid-Day News (C)
(10) Woman's World with Lillian Teta (C)
12:30 (2) (10) Search for Tomorrow
(4) (6) Eye Guess (C)
(5) Truth or Consequences (C)
(7) The Donna Reed Show
(11) The Popeye Show (C)
(13) The Merv Griffin Show
12:45 (2) (10) The Guiding Light (C)
12:55 (4) (6) Edwin Newman with News (C)
1:00 (2) 2 At One (C)
(4) PDQ Game
(5) The New Yorkers with Sonny Fox & Penelope Wilson (C)
(6) Match Game (C)
(7) The Fugitive
(10) Girl Talk with Virginia Graham
(11) The Millionaire
1:25 (6) WRGB News
1:30 (2) (10) As the World Turns (C)
(4) (6) Let's Make a Deal (C)
(11) Movie Favorites
1:55 (4) Nancy Dickerson with the News
(6) NBC News (C)
2:00 (2) (10) Love Is A Many Splendored Thing (C)

COMPLETE LISTINGS FOR Monday

October 16

(2) CBS (6) WRGB (11) WPIX
(4) NBC (7) ABC (13) WAST
(5) WNEW (10) WTEN (17) WMHT

(4) (6) Days of Our Lives
(7) (13) The Newlywed Game (C)
2:25 (6) WRGB News (C)
2:30 (2) (10) Art Linkletter's Houseparty (C)
(4) (6) The Doctors (C)
(7) (13) Dream Girl of '67 (C)
2:55 (7) (13) Marlene Sanders and News with the Woman's Touch (C)
(11) The Amazing Three (C) Cartoons
3:00 (2) (10) To Tell the Truth (C)
(4) (6) Another World (C)
(7) (13) General Hospital
3:25 (2) (10) CBS Afternoon News (C)
(11) The Bill Biery Show (C)
3:30 (2) (10) The Edge of Night
(4) (6) You Don't Say (C)
(5) Sea Hunt
(7) (13) Dark Shadows (C)
4:00 (2) The Secret Storm
(4) The Match Game (C)
(5) The Sandy Becker Show
(6) The Flintstones
(7) The Dating Game
(10) Leave It to Beaver
(11) Stingray (C)
(13) Gilligan's Island
4:25 (4) Floyd Kalber with the News
4:30 (2) The Early Show, "Seven Angry Men"
(4) Movie, "Walk A Crooked Mile"
(17) French Chef
(6) Pick a Show Movie
(7) Car 54
(10) Dick Van Dyke Daytime Show
(11) The Little Rascals (C)
(13) The Mike Douglas Show
5:00 (5) Winchell-Mahoney (C)
(7) Local News
(10) Danny Thomas in "Make Room for Daddy"
(11) Officer Joe and the Three Stooges (C)
(17) Sing High, Sing Low
5:15 (17) Friendly Giant
5:30 (7) Peter Jennings with the News (C)
(10) Passport to Adventure (C)
(11) Superman (C)
(17) Misterogers' Neighborhood
6:00 (2) WCBS-TV News Evening Report (C)
(5) The Flintstones (C)
(6) The 6:00 Report
(7) Movie, "Flaming Feather" (C)
(11) The Green Hornet, Premiere (C)
(13) Six PM Report (C)
(17) What's New
6:20 (13) The Weather Outlook
6:25 (6) Weather (C)
(13) TV 13's Wide World of Sports
6:30 (4) (6) The Huntley Brinkley Report (C)
(5) McHale's Navy
(10) CBS Evening News with Walter Cronkite
(11) The Munsters
(13) Peter Jennings with the News
(17) The Revised Penal Law
7:00 (2) CBS Evening News
(5) I Love Lucy
(6) McHale's Navy
(11) F Troop
(13) Truth or Consequences
(17) Telecon
7:30 (2) (10) Gunsmoke (C)
(4) The Monkees (C)
(5) Truth or Consequences (C)
(6) Death Valley Days (C)
(7) (13) Cowboy in Africa (C)
(11) Patty Duke Show
8:00 (4) (6) The Man From UNCLE (C)
(5) Hazel (C)
(11) Password (C)
(17) Ski School
8:30 (2) (10) The Lucy Show (C)
(5) The Merv Griffin Show (C)
(7) (13) Rat Patrol
(11) The Honeymooners
(17 Turn of the Century
9:00 (2) The Andy Griffith
(4) (6) Chrysler Presents the Bob Hope Show (C)
(7) (13) The Felony Squad (C) (R)
(10) The WTEN Monday Movie, "All the Fine Young Cannibals"
(11) Perry Mason
(17) N.E.T. Journal
9:30 (2) Family Affair (C)
(7) (13) Peyton Place (C)
10:00 (2) The Carol Burnett Show (C)
(4) (6) I Spy (C)
(5) 10 O'clock News with Bill Jorgensen (C)
(7) (13) The Big Valley (C)
(11) Pat Boone in Hollywood (C)
(17) Exploring the Crafts
10:30 (5) The Alan Burke Show (C)
(17) Spectrum
11:00 (2) WCBS-TV News late Report
(4) News and Sports
(6) News Final with Ernie Tetrault
(7) News — Bill Beutel
(13) Eleven PM Report
11:15 (5) The Woody Woodbury Show (C)
(4) (6) The Tonight Show starring Johnny Carson
(7) (13) The Joey Bishop Show
(11) Late News Final (C)
11:25 (10) Nightbeat with Ted Baughn (C)
11:30 (2) The Late Show, "Our Very Own," Ann Blyth
11:50 (10) The Late Movie, "Bengazi"
11:55 (11) Racket Squad
12:25 (11) Code 3
12:45 (5) News Headlines

BUSINESS SERVICE DIRECTORY

Advertise your product, name brand or service in this special feature

AUTO BRAKE SERVICE

Firestone
QUALITY -:- SERVICE
GUARANTEED BRAKE WORK
BERNIE SINGER, INC.
Albany Avenue Ext.
Kingston, N. Y.

FLOOR COVERING

Remarkable New Seamless
PORAFLOR
NEVER NEEDS WAXING
Only needs damp mopping and lasts for years . . . Yet costs no more than ordinary floors.
LEO YONNETTI
60 Prince St., Kingston, N.Y.
PHONE 338-2951

RENTAL SERVICE

TV RENTAL
SERVICE
Expert Antenna Installation

Call 331-5836
H. & M. TV Rental Service and Antenna Installation

SERVICE DEPARTMENT

Wards has it's own Service & Repairs
ON ALL MONTGOMERY WARD
TV, Radio, Stereo, Refrigerators, Washers, Dryers, Pumps, Plumbing, Heating, Mowers, etc.
Just Phone
FE 8-5020, Ext. 225
Kingston
Rt. 9W, Boice's Lane

TELEVISION Sales and Service

Choose Your
COLOR TV
Black & White
From the Top 3!
ADMIRAL - PHILCO
SYLVANIA
MADDEN'S TV
FE 8-5491
344 BROADWAY
Radio - Stereo

Morning Programs on First Page

12:00 (2) (10) Love of Life
(4) (6) Jeopardy (C)
(7) (13) Everybody's Talking
(11) Bozo the Clown (C)
12:25 (2) CBS Mid Day News (C)
(10) Woman's World with Lillian Teta (C)
12:30 (2) (10) Search for Tomorrow (C)
(4) (6) Eye Guess (C)
(5) Truth or Consequences (C)
(7) The Donna Reed Show
(11) The Popeye Show (C)
(13) The Merv Griffin Show
12:45 (2) (10) The Guiding Light (C)
12:55 (4) (6) Edwin Newman with News (C)
1:00 (2) 2 At One (C)
(4) P D Q Game
(5) The New Yorkers with Sonny Fox and Penelope Wilson (C)
(6) Match Game (C)
(7) The Fugitive
(10) Girl Talk with Virginia Graham
(11) The Millionaire
1:25 (6) WRGB News
1:30 (2) (10) As the World Turns (C)
(4) (6) Let's Make A Deal
(11) Movie Favorites
1:55 (4) Nancy Dickerson with the News
2:00 (2) Love is a Many Splendored Thing (C)
(4) (6) Days of Our Lives
(7) (13) The Newly-

COMPLETE LISTINGS FOR Tuesday

October 17

(4) NBC (6) WRGB (10) WTEN
(5) WNEW (7) ABC (13) WAST
(2) CBS (11) WPIX (17) WMHT

wed Game (C)
2:30 (2) (10) Art Linkletter's Houseparty (C)
(4) (6) The Doctors
(7) (13) Dream Girl of '67 (C)
2:55 (7) (13) Marlene Sanders and News with the Woman's Touch (C)
(11) The Amazing Three (C)
3:00 (2) (10) To Tell The Truth (C)
(4) (6) Another World
(7) (13) General Hospital
3:25 (2) CBS Afternoon News (C)
(11) The Bill Biery Show (C)
3:30 (2) (10) The Edge of Night
(4) (6) You Don't Say
(5) Sea Hunt
(7) (13) Dark Shadows
4:00 (2) The Secret Storm
(4) The Match Game (C)
(6) The Flintstones (C)
(5) The Sandy Becker Show
(7) The Dating Game (C)
(10) Leave It to Beaver
(11) Stingray (C)
(13) Gilligan's Island (C)
4:25 (4) Floyd Kalber with the News
4:30 (2) The Early Show, "Harriet Craig," Joan Crawford
(4) Movie, "Marie Antoinette"
(6) Pick a Show Movie
(10 Dick VanDyke Daytime Show
(11) The Little Rascals
(13) Mike Douglas Show
(17) Communications & Education
5:00 (5) Winchell-Mahoney (C)
(7) Local News
(10) Danny Thomas "Make Room for Daddy"
(11) Officer Joe & the Three Stooges (C)
(17) Sing High, Sing Low
5:15 (17) Friendly Giant
5:30 (7) Peter Jennings with the News (C)
(10) Passport to Adventure (C)
(11) Superman (C)
(17) Misterogers' Neighborhood
6:00 (2) WCBS-TV News: Evening Report (C)
(5) The Flintstones (C)
(6) The 6:00 Report (C)
(7) Movie, "The Desert Rats"
(11) The Green Hornet
(13) Six PM Report
(17) What's New
6:25 (6) Weather
6:30 (2) CBS Evening News with Walter Cronkite (C)
(4) (6) The Huntley Brinkley Report
(5) McHale's Navy
(10) Evening News
(11) The Munsters
(13) Peter Jennings with the News
(17) Report to the Dentist
7:00 (2) CBS Evening News with Walter Cron-Kite (C)
(5) I Love Lucy
(6) The Monkees (C)
(10) Big News
(11) F Troop (C)
(13) Truth or Consequences (C)
(17) Telecon
7:30 (2) (10) Daktari (C)
(4) I Dream of Jeannie (C)
(5) Truth or Consequences (C)
(6) Little Red School House (C)
(7) (13) Garrison's Gorillas Premiere (C)
(11) The Patty Duke Show
8:00 (4) (6) The Jerry Lewis Show (C)
(5) Hazel (C)
(11) Password (C)
(17) Communication in Education
8:30 (2) (10) The Red Skelton Hour (C)
(5) The Merv Griffin Show
(7) The Invaders (C)
(11) The Honeymooners
(13) Up with People (C)
(17) French Chef
9:00 (4) Tuesday Night at the Movies, "That Funny Feeling," Sandra Dee (C)
(6) Tuesday Night at the Movies, "49th Parallel"
(11) Perry Mason
(17) Dialogue
9:30 (2) (10) CBS Playhouse, "Do Not Go Gentle Into That Good Night" (C)
(7) N. Y. P. D. (C)
(13) One Step Beyond
10:00 (5) 10 O'Clock News with Bill Jorgensen
(7) (13) The Hollywood Palace (C)
(11) Pat Boone in Hollywood (C)
(17) Museum Open House
10:30 (5) The Alan Burke Show (C)
(17) The Dissenters
10:50 (6) Great Music
11:00 (2) WCBS TV News (C)
(4) News with Frank McGee
(6) News Final with Ernie Tetrault (C)
(7) News—Bill Beutel
(10) Nightbeat with Ted Baughn
(13) Eleven PM Report
11:15 (5) The Woody Woodbury Show (C)
11:25 (10) The late Movie, "Half A Hero," Red Skelton
11:30 (2) The late Show, "Winchester 73," James Stewart
(4) (6) The Tonight Show starring Johnny Carson
(7) (13) The Joey Bishop Show
(11) Late News Final (C)
11:55 (11) Racket Squad
12:25 (11) Code 3
12:45 (5) News Headlines

Morning Programs on First Page

12:00 (2) (10) Love of Life
(4) (6) Jeopardy (C)
(7) (13) Everybody's Talking
(11) Bozo the Clown (C)
12:25 (2) CBS Mid Day News
(10) Woman's World
12:30 (2) (10) Search for Tomorrow (C)
(4) (6) Eye Guess (C)
(5) Truth or Consequences (C)
(7) The Donna Reed Show
(11) The Popeye Show
(13) The Merv Griffin Show
12:45 (2) (10) The Guilding Light (C)
12:55 (4) (6) Edwin Newman with News (C)
1:00 (2) 2 At One
(4) PDQ Game
(5) The New Yorkers with Sonny Fox and Penelope Wilson (C)
(6) Match Game (C)
(7) The Fugitive
(10) Girl Talk with Virginia Graham
(11) The Millionaire
1:25 (6) WRGB News
1:30 (2) (10) As the World Turns (C)
(4) (6) Let's Make A Deal (C)
(11) Movie Favorites
1:55 (4) Nancy Dickerson with the News
2:00 (2) (10) Love Is A Many Splendored Thing
(4) (6) Days of Our Lives (C)
(7) (13) The Newlywed Game (C)

COMPLETE LISTINGS FOR Wednesday October 18

(2) CBS (6) WRGB (11) WPIX
(4) NBC (7) ABC (13) WAST
(5) WNEW (10) WTEN (17) WMHT

2:30 (2) (10) Art Linkletter's Houseparty (C)
(4) (6) The Doctors (C)
(7) (13) Dream Girl of '67 (C)
2:55 (7) (13) Marlene Sanders and News with the Woman's Touch
(11) The Amazing Three (Premiere) (C)
3:00 (2) (10) To Tell the Truth (C)
(4) (6) Another World
(7) (13) General Hospital
3:25 (2) CBS Afternoon News Report
(11) The Bill Biery Show
3:30 (2) (10) The Edge of Night
(4) (6) You Don't Say!
(5) Sea Hunt
(7) (13) Dark Shadows
4:00 (2) The Secret Storm
(4) The Match Game
(5) The Sandy Becker Show (C)
(6) The Flintstones (C)
(7) The Dating Game
(10) Leave it to Bevear
(11) Stingray (C)
(13) Gilligan's Island
4:25 (4) Floyd Kalber with the news
4:30 (2) The Early Show, "The Princess and the Pirate," Bob Hope, Virginia Mayo (C)
(4) Movie, "Marie Antoinette" (Part II)
(6) Pick a Show Movie
(7) Car 54
(10) Dick Van Dyke Daytime Show
(11) The Little Rascals
(13) The Mike Douglas Show
(17) Stitch with Style
5:00 (5) Winchell-Mahoney
(7) Local news
(10) Danny Thomas in "Make Room for Daddy"
(11) Officer Joe and the Three Stooges
(17) Sing High, Sing Low
5:15 (17) Friendly Giant
5:30 (7) Peter Jennings with the News (C)
(10) Passport to Adventure (C)
(11) Superman (C)
(17) Misterogers' Neighborhood
6:00 (2) WCBS-TV News Evening Report (C)
(5) The Flintstones (C)
(6) The 6:00 Report (C)
(7) Movie, "The Bellboy"
(11) The Green Hornet (C)
(13) Six P. M. Report
(17) What's New
6:25 (6) Weather
6:30 (4) (6) The Huntley Brinkley Report
(5) McHale's Navy
(10) Evening News
(11) The Munsters
(13 Peter Jennings with the News
(17) The Discourse of Western Man
7:00 (2) CBS Evening News with Walter Cronkite
(5) I Love Lucy Show
(6) McHale's Navy
(10) Big News
(11) F. Troop (C)
(13) Truth or Consequences (C)
(17) Telecon
7:30 (2) (10) Lost in Space
(4) (6) The Virginian (C) (R)
(5) Truth or Consequences (C)
(7) (13) Custer
11) The Patty Duke Show
8:00 (5) Hazel (C)
(11) Password (C)
(17) International Magazine
8:30 (2) (10) The Beverly Hillbillies (C)
(5) The Merv Griffin Show
(7) (13) "Second Hundred Years"
(11) The Honeymooners
9:00 (2) (10) Green Acres (C)
(4) (6) Kraft Music Hall (C)
(7) (13) Wednesday Night at the movies, "Marriage-Go-Round," James Mason, Susan Hayward (C)
(11) Perry Mason
(17) Special from N.E.T.
9:30 (2) (10) He & She
(17) Language and Linguistics
10:00 (2) (10) Dundee and the Culhane (C)
(4) (6) Run For Your Life (C)
(5) 10 O'Clock News with Bill Jorgensen (C)
(11) Pat Boone in Hollywood (C)
(17) Creative Person
10:30 (5) The Alan Burke Show (C)
(17) Book Beat
11:00 (2) WCBS-TV News Late Report (C)
(4) News, McGee
(6) News Final with Ernie Tetrault (C)
(7) The 11 O'Clock News
(10) Nightbeat with Ted Baughn, Sports and weather
(13) Eleven P. M. Report
11:15 (5) The Woody Woodbudy Show (5)
11:25 (10) The Late Movie, "Shadow in the Sky"
11:30 (2) The Late Show, "One Desire," Rock Hudson (C)
(4) (6) The Tonight Show Starring Johnny Carson (C)
(7) (13) The Joey Bishop Show (C)
(11) Late News Final (C)
11:55 (11) Racket Squad
12:25 (11) Code 3
12:45 (5) News Headlines

WE TREAT YOU LIKE ONE AT....

king chrysler-plymouth inc.

515 ALBANY AVENUE KINGSTON, N. Y.

TELEPHONE FE 1-8890

SERVICE DEPT. OPEN
Mon. - Tues. - Wed. - Fri.
8 a. m. to 5 p. m.
Thurs.
8 a. m. to 9 p. m.
Sat.
8 a. m. to Noon

Morning Programs on First Page

12:00 (2) (10) Love of Life
(4) (6) Jeopardy (C)
(7) (13) Everybody's Talking
(11) Bozo the Clown (C)
12:15 (11) The Columbus Day Parade (Live)
12:25 (2) CBS Mid-Day News (C)
(10) Woman's World with Lillian Teta (C)
12:30 (2) (10) Search for Tomorrow (C)
(4) (6) Eye Guess (C)
(5) Truth or Consequences (C)
(7) The Donna Reed Show
(13) The Merv Griffin Show
12:45 (2) (10) The Guiding Light (C)
12:55 (4) (6) Edwin Newman with News (C)
1:00 (2) 2 At One
(4) PDQ Game
(5) The New Yorkers with Sonny Fox and Penelope Wilson (C)
(6) Match Game (C)
(7) The Fugitive
(10) Girl Talk with Virginia Graham
1:25 (6) WRGB News
1:30 (2) (10) As the World Turns C)
(4) (6) Let's Make a Deal (C)
1:55 (4) Nancy Dickerson with the News
2:00 (2) (10) Love is a Many Splendored Thing (C)

COMPLETE LISTINGS FOR Thursday October 19

(2) CBS (6) WRGB (11) WPIX
(4) NBC (7) ABC (13) WAST
(5) WNEW (10) WTEN (17) WMHT

(4) (6) Days of Our Lives (C)
(7) (13) The Newlywed Game (C)
2:30 (2) (10) Art Linkletter's Houseparty (C)
(4) (6) The Doctors (C)
(7) (13) Dream Girl for '67 (C)
2:55 (7) (13) Marlene Sanders and news with the Woman's Touch
3:00 (2) (10) To Tell the Truth (C)
(4) (6) Another World (C)
(7) (13) General Hospital
3:25 (2) (10) CBS Afternoon News with Douglas Edwards (C)
(11) The Bill Biery Show (C)
3:30 (2) (10) The Edge of Night
(4) (6) You Don't Say (C)
(5) Sea Hunt
(7) (13) Dark Shadows
4:00 (2) The Secret Storm
(4) The Match Game (C)
(5) The Sandy Becker Show (C)
(6) The Flintstones (C)
(7) The Dating Game (C)
(10) Leave It to Beaver
(11) Stingray (C)
(13) Gilligan's Island
4:25 (4) Floyd Kalber with the News
4:30 (2) The Early Show, "Naked Alibi"
(4) Movie, "Calling Dr. Kildare"
(6) Pick A Show Movie
(7) Car 54
(10) Dick Van Dyke Daytime Show
(11) The Little Rascals
(13) The Mike Douglas Show
(17) Communications & Education
5:00 (5) Winchell-Mahoney (C)
(7) Peter Jennings with the News (C)
(10) Danny Thomas in "Make Room for Daddy"
(11) Officer Joe and the Three Stooges
(17) Sing High, Sing Low
5:15 (17) Friendly Giant
5:30 (7) Peter Jennings with the News (C)
(10) Passport to Adventure (C)
(11) Superman
(17) Misterogers' Neighborhood
6:00 (2) WCBS-TV News Evening Report (C)
(4) NBC News
(5) The Flintstones (C)
(6) The 6:00 Report (C)
(7) Movie, "Day the World Ended"
(11) Speed Racer
(13) Six PM Report
(17) What's New
6:25 (6) Weather
6:30 (4) (6) The Huntley Brinkley Report (C)
(5) McHale's Navy
(10) The Big News (C)
(11) The Munsters
(13) Peter Jennings with the News (C)
(17) Report to the Physician
7:00 (2) CBS Evening News with Walter Cronkite (C)
(5) I Love Lucy
(6) I Dream Of Jeannie (C)
(10) Big News
(11) F Troop (C)
(13) Truth of Consequences (C)
(17) Language & Linguistics
7:30 (2) (10) Cimarron Strip
(4) (6) Daniel Boone
(5) Truth of Consequences (C)
(7) (13) Batman (C)
(11) The Patty Duke Show
(17) Antiques "Bells"
8:00 (5) Hazel (C)
(7) (13) The Flying Nun (C)
(11) Password (C)
(17) Communication in Education
8:30 (4) (6) Ironside (C)
(5) The Merv Griffin Show (C)
(7) (13) Bewitched (C) (R)
(11) The Honeymooners
(17) Modern Super-
9:00 (2) (10) The CBS Thursday Night Movie, "The Defiant Ones"
(4) (6) Dragnet (C)
(7) (13) That Girl (C)
(11) Perry Mason
(17) N. Y. Network Special
9:30 (4) (6) Dragnet (C)
(7) (13) Peyton Place (C)
10:00 (4) (6) The Dean Martin Show (C)
(5) 10 O'Clock News with Bill Jorgensen
(7) (13) Good Company
(11) Pat Boone in Hollywood (C)
10:30 (5) The Alan Burke Show (C)
(13) N.Y.P.D.
11:00 (2) WCBS-TV News Late Report with Tom Dunn (C)
(4) News; with Frank McGee
(13) Eleven PM Report (C)
(5) The Woody Woodbury Show (C)
(6) News Final with Ernie Tetrault (C)
(10) Night Beat with Ted Baughn (C)
11:25 (10) The Late Movie, "The Wild Ones"
11:30 (2) The Late Show, "The Real Glory," Gary Cooper
(4) (6) The Tonight Show Starring Johnny Carson (C)
(7) (13) The Joey Bishop Show (C)
(11) The Late News Final (C)
11:55 (11) Racket Squad
12:25 (11) Code 3
12:45 (5) News Headlines

Morning Programs on First Page

12:00 (2) (10) Love of Life
(4) (6) Jeopardy (C)
(7) (13) Everybody's Talking
(11) Bozo the Clown (C)
12:25 (2) CBS Mid Day News (C)
(10) Woman's World
12:30 (2) (10) Search for Tomorrow (C)
(4) (6) Eye Guess (C)
(5) Truth or Consequences
(7) The Donna Reed Show
(11) The Popeye Show (C)
(13) The Merv Griffin Show
12:45 (2) (10) The Guiding Light (C)
(11) Wally Gator (C)
12:55 (4) (6) Edwin Newman with the News (C)
1:00 (2) 2 At One
(4) PDQ Game
(5) The New Yorkers with Sonny Fox and Penelope Wilson (C)
(6) Match Game (C)
(7) The Fugitive
(10) Girl Talk with Virginia Graham
(11) Continental Miniatures
1:25 (6) WRGB News
1:30 (2) (10) As the World Turns (C)
(4) (6) Let's Make A Deal (C)
(11) Movie Favorites
1:55 (4) Nancy Dickerson with the News
2:00 (2) (10) Love Is a Many Splendored Thing

COMPLETE LISTINGS FOR Friday

October 20

(2) CBS (6) WRGB (11) WPIX
(4) NBC (7) ABC (13) WAST
(5) WNEW (10) WTEN (17) WMHT

(4) (6) Days of Our Lives (C)
(7) (13) The Newlywed Game (C)
2:30 (2) (10) Art Linkletter's House Party
(4) (6) The Doctors
(7) (13) Dream Girl of 67 (C)
2:55 (7) (13) Marlene Sanders and News with the Woman's Touch
(11) The Amazing Three (C)
3:00 (2) (10) To Tell the Truth (C)
(4) (6) Another World
(7) (13) General Hospital
3:25 (2) CBS Afternoon news (C)
(11) The Bill Biery Show (C)
3:30 (2) (10) Edge of Night
(4) (6) You Don't Say (C)
(5) Sea Hunt
(7) (13) Dark Shadows
4:00 (2) The Secret Storm
(4) The Match Game
(6) The Flintstones (C)
(5) The Sandy Becker Show (C)
(7) The Dating Game (C)
(10) Leave it to Beaver
(11) Stingray (C)
(13) Gilligan's Island (C)
4:25 (4) Floyd Kalber with the News
4:30 (2) The Early Show, "Just This Once," Janet Leigh
(4) Movie, "Kidnapped"
(6) Pick A Show Movie
(10) Dick Van Dyke Daytime Show
(11) The Little Rascals
(13) The Mike Dougles Show
(17) Folk Guitar
5:00 (5) Winchell-Mahoney Show (C)
(7) The 5 O'Clock News (C)
(10) Danny Thomas in "Make Room for Daddy"
(11) Officer Joe & the Three Stooges (C)
(17) Sing High; Sing Low
5:15 (17) Friendly Giant
5:30 (7) Peter Jennings with the News (C)
(10) Passport to Adventure (C)
(11) Superman
(17) Misterogers' Neighborhood
6:00 (2) WCBS-TV News Evening Report (C)
(4) NBC News
(5) The Flintstones (C)
(6) The 6:00 Report (C)
(7) Movie "Zotz"
(11) Speed Racer (C)
(13) Six PM Report
(17) What's New
6:25 (6) Weather
6:30 (4) (6) The Huntley Brinkley Report (C)
(5) McHale's Navy
(10) The Big News (C)
(11) The Munsters
(13) Peter Jennings with the News (C)
(17) Major American Book
7:00 (2) CBS Evening News with Walter Cronkite (C)
(5) I Love Lucy
(6) McHale's Navy
(10) The Big News
(11) F Troop (C)
(13) Truth or Consequences (C)
(17) Telecon
7:30 (2) (10) The Wild Wild West (C)
(7) Off to See the Wizard (C)
(4) (6) Tarzan (C)
(5) "Truth or Consequences" (C)
(11) The Patty Duke Show
(13) Friday Night Movie, "Seven Thieves," Edward G. Robinson
8:00 (5) Hazel (C)
(11) Password (C)
(17) Washington
8:30 (2) (10) Gomer Pyle (C)
(4) (6) Star Trek (C)
(5) The Merv Griffin Show
(7) Hondo (C)
(11) The Honeymooners
(17) N.E.T. Playhouse
9:00 (2) (10) The CBS Friday Night Movie, "Love Is A Ball," Glenn Ford (C)
(11) Perry Mason
9:30 (4) (6) Accidental Family (C)
(7) (13) The Guns of Will Sonnett (C)
9:45 (17) Speaking Freely
10:00 (4) (6) Canada Faces the Future (C)
(5) 10 O'Clock News with Bill Jorgensen (C)
(7) (13) Judd For the Defense (C)
(11) Pat Boone in Hollywood (C)
10:30 (5) The Alan Burke Show (C)
11:00 (2) WCBS-TV News Late Report (C)
(4) NBC News
(6) News Final with Ernie Tetrault
(10) Night Beat
(13) Eleven PM Report (C)
11:15 (5) The Woody Woodbury Show (C)
11:25 (10) The Late Movie, "The Kentuckian," Burt Lancaster (C)
11:30 (2) The Late Show, "Hannibal," Victor Mature
(4) (6) The Tonight Show starring Johnny Carson (C)
(7) (13) The Joey Bishop Show (C)
(11) Daily News Final Edition (C)
11:55 (11) Racket Squad
12:25 (11) Code 3
12:45 (5) News Headlines

A. M.

6:25 (2) Give Us this Day
6:30 (2) Summer Semester
(7) Project Know
6:40 (10) Inspiration
6:45 (10) News and Weather
6:50 (10) Farm Report
7:00 (2) Have You Read
(6) Across the Fence (C)
(7) Cartoons (C)
(10) Summer Semester
7:15 (5) Call to Prayer
7:30 (2) Shape Up
(6) Super six (C)
(5) Winchell-Mahoney (C)
(10) Popeye Theatre
8:00 (2) (10) Captain Kangaroo
(6) Ginny's Gameroom
(7) Davey and Goliath (C)
(13) Light Time
8:15 (11) Davey & Goliath
8:30 (5) Wells Fargo
(7) Movie, Cartoon (C)
(11) This is the Life
(13) Fireball XL 5
9:00 (2) (10) Frankenstein Jr.
(5) Groovy Movie, and the Impossibles (C)
(4) Super 6 Cartoon series (C)
(6) Casper, the Friendly Ghost
(7) (13) The New Casper Cartoon Show (C)
(11) Jon Gnagy Show
(17) Calculus and Analytic Geometry
9:30 (2) (10) The Herculoids (C)
(4) (6) Super President
(7) (13) Fantastic Four (C)
(11) Local Issue (C)
10:00 (2) (10) Shazzan! (C)
(4 (6) Flintstones (C)
(7) (13) Spiderman (C)
(11) It Is Written (C)
(17) Calculus and Analytic Geometry
10:30 (2) (10) The Space Ghost (C)
(4) (6) Samson & Goliath (C)
(5) Hawaii Calls
(7) (13) Journey to the Center of the Earth (C)
(11) Word of Life (C)
11:00 (2) (10) Moby Dick & the Mighty Mighter (C)
(4) (6) Birdman (C)
(5) Opinion: Washington (C)
(7) (13) King Kong (C)
(11) High School Football
(17) The Discourse Western Man
11:30 (2) (10) The Superman, Aquaman Hour of Adventure (C)

COMPLETE LISTINGS FOR Saturday

October 21

(2) CBS (6) WRGB (11) WPIX
(4) NBC (7) ABC (13) WAST
(5) WNEW (10) WTEN (17) WMHT

(4) (6) Atom Ant and Secret Squirrel (C)
(5) Upbeat (C)
(7) (13) George of the Jungle (C)
(17) Major American Books

P. M.

12:00 (4) (6) Top Cat (C)
(7) (13) The Beatles (C)
(17) TBA
12:30 (2) (10) Johnny Quest (C)
(4) (6) Cool McCool (C)
(5) East Side Comedy
(7) American Bandstand Week (C)
(13) Capital Bowling
1:00 (2) The Lone Ranger (C)
(4) TBA
(6) Movie Six, "Buchanan Rides Alone"
(10) Upbeat
(11) NFL Game of the Week (C)
1:30 (2) The Road Runner (C)
(5) Route 66
(11) Inside Giants Football (C)
(13) The Professionals (C)
(17) The Rise of the American Nation
2:00 (2) WCBS-TV News Afternoon Report (C)
(10) Saturday Movie Special, "The Day the Earth Stood Still"
(11) The Ara Parseghiean Show (C)
(13) The Flying Fisherman (C)
2:05 (2) Eye on New York (C)
2:30 (2) Gateway (C)
(5) Battlefield
(6) Big Time Wrestling
(7) (13) ABC's Wide World of Sports (C)
(17) The Rise of the American Nation
3:00 (2) "You Can't Get There From Here"
(11) Frontier Circus
3:30 (2) Dial M for Music
(6) Saturday Matinee, "Four Girls in Town," George Nader
(10) Championship Bowling (C)
(17) History of Latin America I
4:00 (2) Opportunity Line (C)
(5) K. Gordon Murray special, "Golden Goose" (C)
(7) (13) College Football
(10) Race of the Week (C)
(11) Race of the Week (C)
(17) The History of Latin America I
4:15 (7) NCAA Football (C)
4:30 (2) The Early Show, "The World in His Arms," Gregory Peck (C)
(17) The Discourse of Western Man
5:00 (6) The Addams Family
(10) The Big Movie, "Dunkirk," John Mills
(11) Zorro
(17) Exploring Crafts
5:30 (4) (6) G.E. College Bowl (C)
(11) Music City U.S.A. (C)
(17) Turn of the Century
6:00 (4) TBA
(5) Thunderbirds (C)
(6) Capital News Conference (C)
(17) Toy That Grew Up
6:30 (2) WCBS-TV News
(4) (6) Frank McGee Report
(10) Family Affair (C)
(11) Clay Cole's Diskotek (C)
7:00 (2) CBS Saturday News
(4) It's Academic (C)
(5) Combat!
(6) Pete Williams Show (C)
(7) College Football Today (C)
(10) Andy Griffith Show (C)
(17) Chicago Festival
7:30 (2) (10) The Jackie Gleason Show (C)
(4) (6) Maya (C)
(7) (13) The Dating Game (C)
(17) Language and Linguistics
8:00 (5) Movie Greats, "Johnny Belinda"
(7) (13) The Newlywed Game (C)
(11) The Amazing Dunninger (C)
(17) Opinion: Washington
8:30 (2) (10) My Three Sons
(4) (6) Get Smart (C) (R)
(7) (13) The Lawrence Welk Show
(11) A Nation of Immigrants
(17) U.S.A. Dance
9:00 (2) (10) Hogan's Heroes (C)
(4) (6) Saturday Night at the Movies, "Mister Moses," Robert Mitchum, Carrol Baker (C)
(17) N.E.T. Playhouse
9:30 (2) (10) Petticoat Junction (C)
(7) (13) Iron Horse (C)
(11) Hurdy Gurdy (C)
10:00 (2) (10) Mannix (C)
(11) NFL East (C)
(5) 10 O'Clock News (C)
10:30 (5) Alfred Hitchcock
(7) ABC Scope: The Vietnam War
(11) NFL West (C)
(13) Cinema Showcase, "Say One For Me," Debbie Reynolds and Bing Crosby (C)
11:00 (2) WCBS-TV News
(5) The Alan Burke Show (C)
(7) ABC Weekend News
(10) Night Beat with Bill Rowan and Bruce Williamson
(11) Inside Giants Football
11:15 (6) News Final
11:20 (10) Chiller
11:30 (2) The Late Show, "The All American" Tony Curtis
(4) The Saturday Night Tonight Show, Starring Johnny Carson (C)
(6) Critics' Choice, "Battle Hymn," Rock Hudson
(11) Championship Bowling (C)
12:00 (11) Continental Miniatures
12:30 (11) The Big Picture
12:55 (13) Outdoor World
1:00 (5) News Headlines
(13) ABC Weekend News

TONIGHT'S chiller
FOLLOWING NIGHTBEAT NEWS
IN THE FULL OF THE MOON HE BECAME...
THE WOLFMAN
LON CHANEY · CLAUDE RAINS

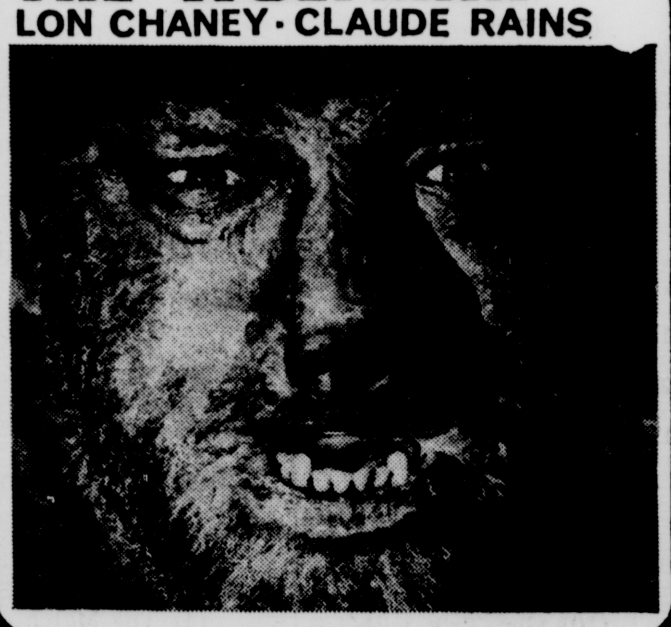

WTEN 10/WCDC 19

Captured Moments from Earnest

Delightful Show for an Autumn Evening

scenes from the Hudson Valley Repertory Theatre's second production of its first season, Oscar Wilde's brilliant farce, THE IMPORTANCE OF BEING EARNEST, were recorded for posterity by the camera of photographer Erik Van Cort. Making their entrance in the picture at top upper right: scene stealer Diane Hall, a young actress with great promise, as the innocent Cecily and Fred and Martha Miller as the Rev. Chasuble and Cecily's governess, Miss Prism, who has the total and complete admiration of the minister.

The bottom photograph has local radio personality Alex Osina as one of the two butlers in the play and, in this picture, he handles a teatime interlude with masterful aplomb, tinkling the cups to the amused smile of Miss Hall and the glum-faced reaction of Jane Lyold-Jones, who is cast as Gwendolyn, beloved of Cecily's protector, Jack Worthing.

Heading up the life side of the page, we have Jack (as played by William Metzo) using his walking stick to make his point with Cecily; and, finally, hearts and flowers from another century in the photo at top left described elsewhere.

Huv Rep calls the Woodstock Playhouse home base and THE IMPORTANCE OF BEING EARNEST will continue onstage through Oct. 22, to be followed by Engene O'Neill's Long Day's Journey Into Night. Ticket reservations for Wednesday through Saturday evenings can be made through the Playhouse box office.

THEATRE

Metzo's Big Scenes

William Metzo as Jack Worthing goes down on one knee in classic proposal pose (above) as he tells his Gwendolyn, played by Jane Lloyd-Jones,, of his unrequited love.

In another scene (right) Metzo confronts his ward, Cecily (Diane Hall in real life) in beflowered and walled garden of his country estate.

Action in Earnest revolves primarily around these three and Algernon, as portrayed by Charles Seals, friend of Jack and suitor of Cecily and—just to complicate matters, Ernest No. Two.

Huv Rep Ladies

A Ladies Auxiliary of The Hudson Valley Repertory Theatre has been formed to sell subscriptions to the Repertory Theatre, raise funds and generally create interest in the operations of Huv Rep.

The group has already held a number of meetings including a luncheon at Deanie's Restaurant in Woodstock and a session this week at the Playhouse there.

Auxiliary members are the Mmes. Robert Yallum, Barbara Griener, Hilde Citroen, Rochelle Rattner, George Hutton, Arthur Ewig, Dorothy Gerbarg, Sylvia Galen and Morton Kamen.

ALEX OSINA AS BUTLER SERVES TEA TO THE LADIES

MOVIES

THE TAMING OF THE SHREW. Men played women's roles in the time of Shakespeare for a perfectly obvious and logical reason—there were no actresses. It would be beyond the pale, however, to attempt to visualize the Elizabethan male who could have created Katharina in "The Taming of the Shrew" with all the violet-eyed fervor and scratching and pouting feminine wiles of Elizabeth Taylor.

"Shrew," the current attraction at Kingston's Mayfair Theatre, is part Shakespeare comedy, part Panavision and Technicolor movie, and part news event. Since it also stars Richard Burton as Petruchio, audiences will probably brave flood, tornado and hurricane to sit through another colorful episode in the lives of Liz and Dick.

Still, the Padua based comedy is worth seeing for a number of reasons. Burton pummels, pounds, kicks, slaps, spanks and generally knocks about his buxom bride (well, she is a smidge too fat to be called totally beautiful). Furthermore, he plays Petruchio with broad, boisterous and boozy license, reminding one for all the world of Laughton as Henry VIII. And Taylor is a genuine Kate, sometimes panting, sometimes serene; sometimes majestic, sometimes more like a vulture with a new pedicure. She is, of course, finally tamed—but not before she has heaved enough furniture at her sister's suitors to fill a warehouse, smashed a lute over one head and cracked a second skull with a warming pan.

Shakespeare's classic comedy as raced off by the Burtons and directed by Franco Zeffirelli is blatant fun and full of trampoline resiliency. Zeffirelli stages the wooing scene in knockdown, drag-out, wild chase style; has the poverty-stricken Petruchio pay court to tempestuous Kate in a rough-and-tumble free-for-all that romps through a house, courtyard, barn and over the roofs into a crashing fall through the ceiling of a hayloft.

"If "Shrew" is more celluloid glitter than Shakespeare, it's glitter that definitely should be seen. This sets against which Petruchio wifes it wealthily in Padua are splendiforous; the Irene Sharaff costumes are spectacular; Miss Taylor is as gorgeous as a 20 pounds weight loss can make her; and the acting and production casts can boast no fewer than six Academy Award winners with 12 Oscars to their collective credit.

TAYLOR AND BURTON IN "SHREW"

THE TRIP. To a generation of movie-goers, Henry Fonda was the clean-cut, slightly bumbling, good guy hero of dozens of films. To the new generation, his son, Peter, anything but. To date, he has played a grubby, unlovable and slightly psycho soldier in The Victors and a black-leather-jacketed, violence-prone motorcyclist in yellow sunglasses in a teenage fantasy whose title we'd rather forget. Now he mirrors another epic modern day problem as he confronts LSD in The Trip, currently playing at Kingston's Community Theatre.

Young Fonda, just as lean and lanky as his father before him, tries the potent drug when his job as a Hollywood director of TV commercials gets to the tension inducing stage and his marriage (Susan Strasberg is his screenmate) goes on the rocks and into the divorce court. He picks a place with all the comforts of home and moreso for his initial flight and one of the best scenes in the movie is his turning-on session in Psychedelic Color amidst the luxurious surroundings of a friend's digs.

The Trip may not be the greatest chiller ever made but Fonda does a perceptive job with his part, handling well the hallucinations, the joy-rides, the delights and the frights. Trip is not a bad movie at all, the squares not withstanding. Enough art and taste has been lavished on it to make it more than run of the mill and, in its own way, it brings some needed understanding of the generation that has taken over this decade and will someday BE the establishment.

As an extra added attraction, the double bill at the Community also offers The Pawnbroker. It's an oldie but a truly excellent one. Rod Steiger as a Jewish pawnbroker in the Harlem ghetto evokes a tragic and—for those who missed it the first time around—the film can promise a moving, shake-you-up experience. (Reviewed by Tobie Geertsema)

DORFMAN DEMONSTRATES ROLLER TECHNIQUE FOR KIDS

Young People's Studio Reopens

Young People's Studio, an art program for children, located in Woodstock, announces the start of its new fall-winter session.

The Studio program is available to children in two age groups: 6-9 years, and 10-12 years. Young People's Studio is under the direction and guidance of Bruce Dorfman, well-known artist and Art Students League instructor, who will once again provide the professional instruction in all classes.

Children will have the full use of Dorfman's own spacious and specially equipped studio. There each child is able to create and display his efforts comfortably and with ease.

Each weekly program brings the introduction and completion of a new project on one of the general areas of painting, drawing, outdoor sketching, sculpture printmaking, mobiles and crafts. Projects are completely new with each program session and are not repeated.

Young People's Studio school year consists of a fall-winter session and a spring session. Each year, at the end of spring session, a special outdoor exhibition of children's work is held. The 10-12 year old group meets Friday afternoons, 3:40-6 p. m. The 6-9 year old group meets Saturday morning, 9:40 a. m.-12 noon. Children are registered by units consisting of three consecutive classes with fees per unit. All basic materials are provided There are five units in each of the fall and winter sessions. Each group will be limited to 12 members.

Registration day is Saturday, Oct. 21, and Young People's Studio may be visited at that time. For further information and a descriptive mailing, call

Go Signal for Green Theatre

Construction of the Washington Irving Amphitheatre in Greene County is slated to proceed at once via the resolution passed last week at a meeting of the Board of Directors of the Catskill Mountain Resort and Recreation Corporation.

With some $50,000 already subscribed to this open air amphitheatre venture, the board moved to begin construction immediately on the seating area and stage. This would seemingly insure the possibility of producing the "Rip Van Winkle" musical show there next summer.

The amphitheatre will rise near Palenville and "Rip" will play evenings throughout a 10-week summer season. Similar ventures in the southern and western United States have been highly successful.

Preliminary grading of access roads to the site has already begun by Cairo contractors, under the direction of Kermit Goell, co-writer of "Rip" and organizer of the project. Songwriter Goell told SHOWTIME this week that he is "highly satisfied with the vote to move into the construction phase." He said the original roads budget will be utilized elsewhere since these will now cost nothing due to the generosity of Arthur Dederick and James Rockefeller, the Cairo contractors involved.

Grinned Goell: "This is the most exciting day for me since my song "Near You,, was No. 1 on the hit parade."

Praised by Guthrie and Kazan

When the Theatre of the Deaf appears at Bard College, Annandale-on-Hidson, Oct. 16, its varied program of four short plays will have a professional tone seldom encountered away from the sophisticated stage of the big city. The company has been hailed by drama critics as "a great new group of actors and actresses . . . not a clinic for handicapped artists but a brilliant professional troupe of entertainers who have discovered a new and exciting dimension in drama."

Many others who have seen the group perform agree. Famed British director Tyrone Guthrie said of the project: "It sheds new light of a most fascination character upon the whole problem of hunan communication . . It makes one revise many preconceptions about speech, music, movement and how we communicate with each other." His American counterpart, Elia Kazan, spoke of "a kind of beauty I'd never seen before, primitive yet sophisticated, always passionate."

Requests for tickets for the performance this coming Monday at 8:30 at Bard College gym, may be addressed to either Box 70 at the college or the Public Relations Office there.

Fellini's Film Slated at Marist

Federico Fellini's "La Strada" is the presentation picked to open the 7th Annual Film Festival at Poughkeepsie's Marist College. This year's campus film program will be comprised of eight motion pictures from abroad, beginning with "La Strada" which will be shown this Sunday at 8 p. m. in the Champagnat Theater, with admission free.

Last year hundreds of residents of the area joined students to make up the audience and participated in discussions of theme, artistry and merits of the film after each showing.

Directors ofthe program strive to select films of high esthetic or historical interest centered about a major theme for the year, and those that are not readily available otherwise in the area. This year's theme is Empathy — A Study of Acting in Films.

Movies coming to Marist in the weeks ahead are: Kind Hearts and Coronets, Les Enfants, du Paradis, Rashomon, The Treasure of the Sierra Madre, Die Blaue Angel, La Grande Illusion and Laurence Olivier's Henry V.

Wednesday Movies

"Shoot the Piano Player," the third program of the Wednesday Film Series at Orange County Community College, Middletown, will be shown at 4 and 8 p. m. on Oct. 18 in the college's Orange Hall theater.

Directed by Francois Truffaut in half-thriller, half-parody style "Shoot the Piano Player" shows how Edward Saroyan, the pianist, becomes Charlie Koller, the piano player, with suicide and a murder along the way. Starring in the film is Charles Aznavour.

General admission is charged with proceeds going to the OCCC Student Association Scholarship Fund.

The National Bank of Orange & Ulster Counties

Founded 1812

Complete Banking Services

- Woodstock
- West Hurley
- Rosendale

Member F. D. I. C.

This Dream Leaves...

(Continued from Page 16)

are still contributing to the pleaaure of visual education." White famed for the first Madison Square Garden, "had enough curiosity that he might be intrigued and fascinated by the new, modern Garden," Reisner thinks.

Reisner, who studied at the University of Illinois and in Europe, maintains offices on Innis Avenue in New Paltz and West 42nd Street in New York City. Among his local contributions have been elementary schools in the Marlboro and Onteora districts, as well as the new gymnasium at New Paltz college.

If he feels that a building such as Wright's Guggenheim Museum in Manhattan might not be exactly right for Ulster County stylewise, he is convinced a county museum would be a very good thing. He envisions any such building or complex of buildings as a cultural center for our college and residential communities and for our tourist trade. He feels that any plans for Kingston Point should be aimed at retaining and preserving whatever innocent charm the beachfront once or still has. "Improvements in such areas," he said, "should not mean Coney Island. They should mean Jones Beach." He followed such reasoning himself in blueprinting the new West Chestnut Street Apartments. Retaining the old mansion there and keeping it intact with the exception of removing two side porches on either end, he made this residence the nucleus of the development. The future, he says calls for keping such old buildings as the center of a new complex.

He thinks of Ulster's vast maze of new roads and highways as casual, ineffective and piecemeal projects. They scarcely seem tailored to our needs in his opinion. Says Reisner: "More roads are not the answer. Other kinds of mass transportation are called for — to and from New York City and up and down the Hudson, whether overland or on or under water. We have reached the point where we should forget about more automobiles and improve bus, rail and other services. This ties in with Gov. Rockefeller's new bill. It may be hard to swallow — but we have all the roads we can stand right now."

Ulster Needs Industry

Get Reisner talking about what he thinks is the most important planning problem facing Ulster in the next 10 years and he'll expound along these lines. ' I would say it's a general overall planning to encourage industry. If we do this and we should, we must begin worrying about water resources, residential dwellings of all kinds in both low and high income brackets, and educational facilities. Why? Because industry always wants plenty of water, land and transportation and, without these, it won't be attracted. This county is not going to be agricultural from now on. It's going to be industrial. Farming is not efficient in this area. Eventually, it will be subjugated in favor of industry. We must take advantage of our beautifulscenery and the fact that this is a good place to live to attract industry."

Jedd Reisner finds much to complain about in what he believes to be the non-strategically planned, non-comprehensive programs undertaken by past and present county leaders. They have been too long uninterested in our jail problems and those posed by the county infirmary, as well as parks, recreation and construction, he says. He questions, for example, the $1,000 voted to make a study of the county infirmary; says this money might just well have been thrown down the drain since feasibility studies show many times that amount would have to be spent before "they would have had something they could use." He feels that the County Planning Board is not being given enough support by political bigwigs and that the shelving of that agency's budget request for a county-wide aerial survey mapping will cost us some $100,000 in the future.

Should fortune smile on him Election Day, his first proposals as a legislator from New Paltz would be to attack several bureaucratic bottlenecks locally.

It goes without saying that he would lobby for preservation of old buildings, but he would also interest himself in Ulster County Community College and, hopefully, see that Phase II is actively coordinated with Phase I. With two different architects involved, he would want to make sure, he says, that "there is no buck passing between the two phases and that everyone is very sure where one leaves off and the other begins."

To avoid chaos in this respect, he is adamant in his feeling that we must not have a "disunified campus." While reasoning that the design of each phase does not have to match, he would mount any soapbox to stump for intelligent planning so that the feeling of campus unity will be achieved.

Persistent politician though he may be, Reisner will pause or digress on occasion — enough to assure listeners that the perils of public office have not diminished his sense of humor. For example, on architectural forms: "Work in the future will see fewer straight lines and boxes, more use of the fluid, natural forms and curves. After all, that's the way we appreciate our women, Twiggy notwithstanding." On the highly publicized Gateway to the West Arch in St. Louis, Mo.: "A gimmick . . . St. Louis' biggist bumper sticker! Such man-made objects seem out of place when the natural landscaping is more basic to architectural beauty and can be counted upon to bring pleasure of experience. Besides, the idea of the arch was taken from Mussolini since the form first appeared in one of his posters." On Kingston's County Office Building (the so-called "Glass Menagerie"): "I don't think it would serve any purpose to comment on it, simply because I wouldn't want to repeat it."

Wisely, Reisner has no preference between working with urban environments or those of the rugged countryside. He sees little difference between the two any more; says the rural is looking forward to urbanization and the urban to ruralization since each sees advantages to the other system — and an architect must know about both to do either.

He is, of course, right. And he is right, too, when he points out that architecture IS art and sculpture. He feels that a painter such as Mondrian, for example, was very influential in architecture and that the colors an artist uses and his forms are very necessary to architecture. Math, science and engineering must be studied, too, he says, if a building is to stand up against the test of tome and be truly beartiful.

Touches Us all

For him, architecture touches on the life of everybody and on every aspect of their lives, meaning that it is pretty much the gamut of everybody's experences.

That kind of balance applies to politics, too, most people would have to agree. If many men make buildings, it takes genius to make architecture. Who is to gainsay that an inventive architect could not become a legislator who might provide as his art does, the thoughtful making of "space in light" for the institutions of man?

Reisner feels that if architects make mistakes, they know how to learn from them in planning for the future. He further believes that "if you don't make mistakes, you are not doing anything." If he has an overall point to make, it is that an architect deals daily with people and boards and organizations, with budgets and time limits, plans, ideas and testimony, making him part salesman (because any ideas put across have to be sold) and part politician from the very beginning. He just might be right.

I want
OIL HEAT
in our home

"...I've checked around... we not only save money, our house stays clean... and we don't have any worries about dangerous fumes or explosions..."

Don't fight it, Dad. Just check the facts and you'll see that the little lady's right. Oil Heat is the most economical fuel for home heating, and a lot less worry. Just ask your fuel oil dealer for proof.

Oil HEAT
COMPLETE HOME COMFORT

HUDSON VALLEY OIL HEAT COUNCIL

Serving Dutchess, Ulster, Orange and Sullivan Counties!

ELECTRIC LIVING GUIDE

All rights reserved. E. P. Dutton & Co., Inc., New York.

It's Well . . . Different!

"It's wonderful . . . completely different from anything you can imagine . . . and well, you just can't explain it," was how an astronomer described the new world brought closer by the newest telescope.

"But getting right down to earth, I think that's a phrase that fits my business too," says a pioneer dealer in electric heating.

"Who can imagine ahead of time that everything we're saying about it is true . . . that the world of tomorrow heating is here, right now today, has been, in fact, for over five years now.

"For electric heating is the first new thing in heating since the gay nineties. We don't just offer the same old thing with a more modern fuel.

"Too many people are walking into the unknown when they walk into — and maybe buy, — their new houses. It's not the new look of say, the panelling, that should be helping you make the decision . . . but something you may not even consciously see. The heating system . . . . and with a modern electric one that can be mighty unobtrusive indeed. So, it will certainly pay you handsomely to at least get the facts on what you can look forward to if you hold out for electric heating. Here are some of the major points.

● Utterly comfortable indoor climate . . . and perfectly controllable on a room-by-room basis regardless of weather extremes outdoors. Electricity, as fuel, is 100% useable. And if the insulation also meets specifications there will be no drafts, no hot spots.

● A flexibility never possible until the development of electric heating, is one of the world-of-tomorrow features that's basic to an electric heating system. The heating system is your servant, you're not it's slave. Have to stay up late at night for desk work, home work . . . maybe even insomnia? Well you can keep the heating up too, in the rooms where you want it, at the temperature you want it, and as long as you want it.

● You save too, health, annoyance . . . and in the long run, money. Many people report fewer colds in the even warmth of electrically heated houses. There's no need for seasonal maintenance either (nothing to get dirty and that saves more money in the long run. And incidentally, with electric heating, it's a much longer run. Not only do they out-perform other tyes, they outlast them.

QUESTION BOX

Q. Is there one type of electric heating better than the other?

A. Though it's been around in a mass way only about half a dozen years, the varying types of equipment we've mentioned in the column are highly perfected.

To say again something we firmly believe, let your heating contractor do the prescribing. Design of your house, peculiarities of a given room may indicate a particular type. There are times when a contractor will use say all three of the three most popular types throughout a house. That would be electric radiators, radiant ceiling cable, and wall panels.

Q. Is electric heating adaptable primarly for single homes?

A. Electricity is proving itself the perfect fuel for any size structure from the smallest vacation bungalow to the tallest skyscraper.

It's always proving mighty popular in multiple dwellings from a simple two-family house to large apartment buildings. In addition to evenness of heat, which makes it desirable in any dwelling, electric heating gives apartment dwellers something they haven't had before in the bigger structures. And that's individual control. With electric heating you don't have to shudder with cold because the superintendent cuts the heat at 10:00 P. M. . . . nor tippy-toe over cold tiles to your shower if you get up at 5:00. Electric heating can be controlled according to the taste and need of individual dwellers.

Q. How long does it take electricity to heat?

A. It's on the job instantly. As fast as your table lamp. Electricity travels with the speed of light.

Q. Does an electric heating system cause power drain on appliances?

A. Quite the contrary. In fact when Gold Medallion standards are followed so many extra circuits are provided that you won't need extra wiring even when you acquire things electrical that haven't even been invented yet.

For Complete Home Heating

MARKEL

FLAMELESS ELECTRIC BASEBOARD HEATING

HEAT A ROOM OR AN ENTIRE HOME

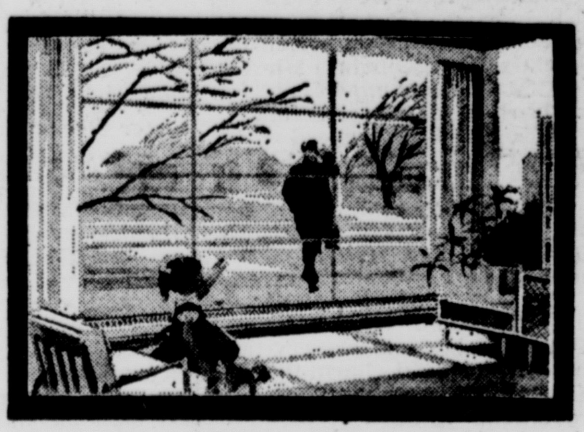

● **CONVENIENT - FAST**
Luxurious heat at the flick of a switch for a room or the entire home. No long waits as in older heating systems.

● **SAFE - CLEAN - HEALTHFUL**
Flameless, sootless, odorless—as safe as the light you read by—Eliminates cold drafts.

● **INDIVIDUAL ROOM TEMPERATURE CONTROL**
Temperature in each room can be adjusted to individual taste, without affecting rest of the house. Even heat, wall-to-wall and floor-to-ceiling.

● **LOW INSTALLATION COST — LOW UPKEEP**
Usually costs less to install than old fashion fossil fuel systems. Trouble free, nothing to break down, no maintenance contracts; no yearly checks.

● **NEW BEAUTY FOR YOUR HOME**
Gives you all the space occupied by radiators, furnace and boiler. You place your furniture anywhere you please.

ULSTER ELECTRIC SUPPLY CO., INC.

331-5653 **572 Broadway, Kingston**

IF YOU ARE PLANNING TO BUILD, BUY OR REMODEL, CALL ANY ONE OF THE ELECTRICAL CONTRACTORS LISTED BELOW. HE WILL GIVE YOU ALL THE FACTS ON TOTAL ELECTRIC HOME HEATING.

RICHARD HUNTER
ELECTRICAL CONTRACTOR
246-5886
VETERAN

ARTHUR FIORE & SON
ALL TYPES OF WIRING AND INSULATION
338-7804
KINGSTON

OAKLEIGH HOLSAPPLE
ELECTRICAL CONTRACTOR
758-2956
RED HOOK, N. Y.

RUDOLPH STRASSER
ELECTRICAL CONTRACTOR
246-5571
SAUGERTIES

HEAT, LIGHT, POWER CO.
ELECTRIC CONTRACTORS
338-1111
KINGSTON

MARKEL ELECTRIC
BASEBOARD HEATING
A
REAL LUXURY HEAT

FOR COMPLETE INFORMATION
& A FREE ELECTRIC HEATING ESTIMATE
CALL US OR SEND IN THE COUPON

I am interested in Electric Heat
☐ For my existing home
☐ For the home I plan to build.

CENTRAL HUDSON
GAS & ELECTRIC CORPORATION
284 South Ave., Poughkeepsie, N. Y. 12602

NAME .....
ADDRESS .....
PHONE .....

COLORING FUN

Copyright 1967, Kupper/Kimball Inc., Hartford, Conn.

The Adventures of Tiny Turtle

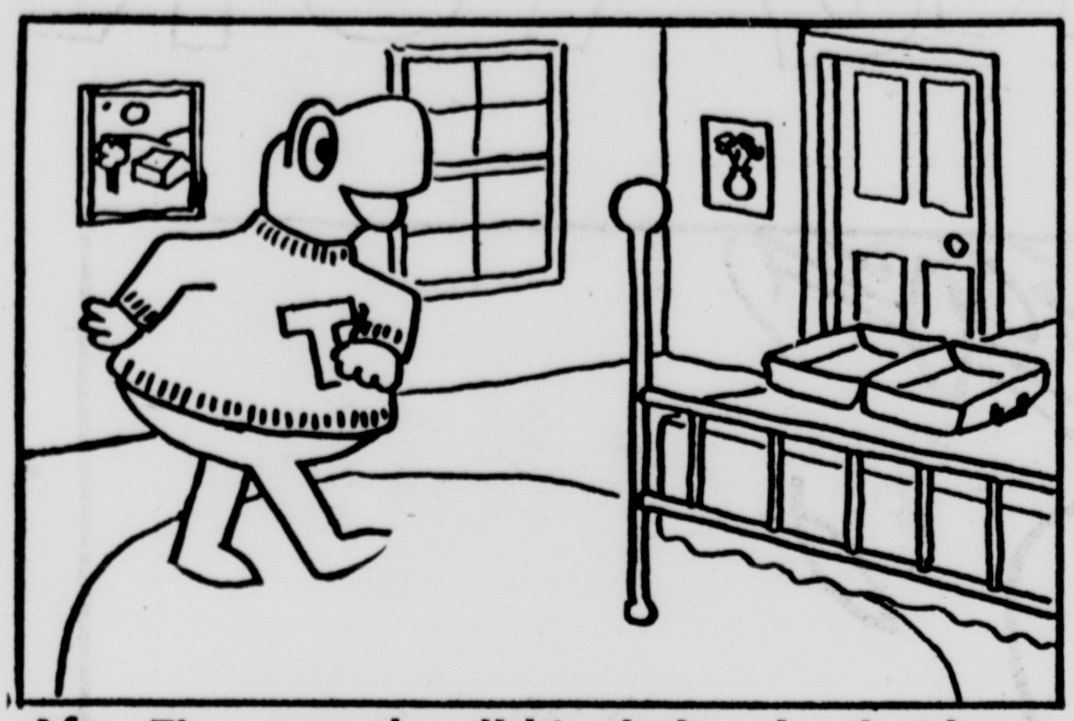

After Tiny unpacks all his clothes, he decides to go for a walk around the farm.

Tiny watches from the Porch as a Mother Hen and three Baby Chicks walk by.

Color all the pictures that rhyme with ZOO.

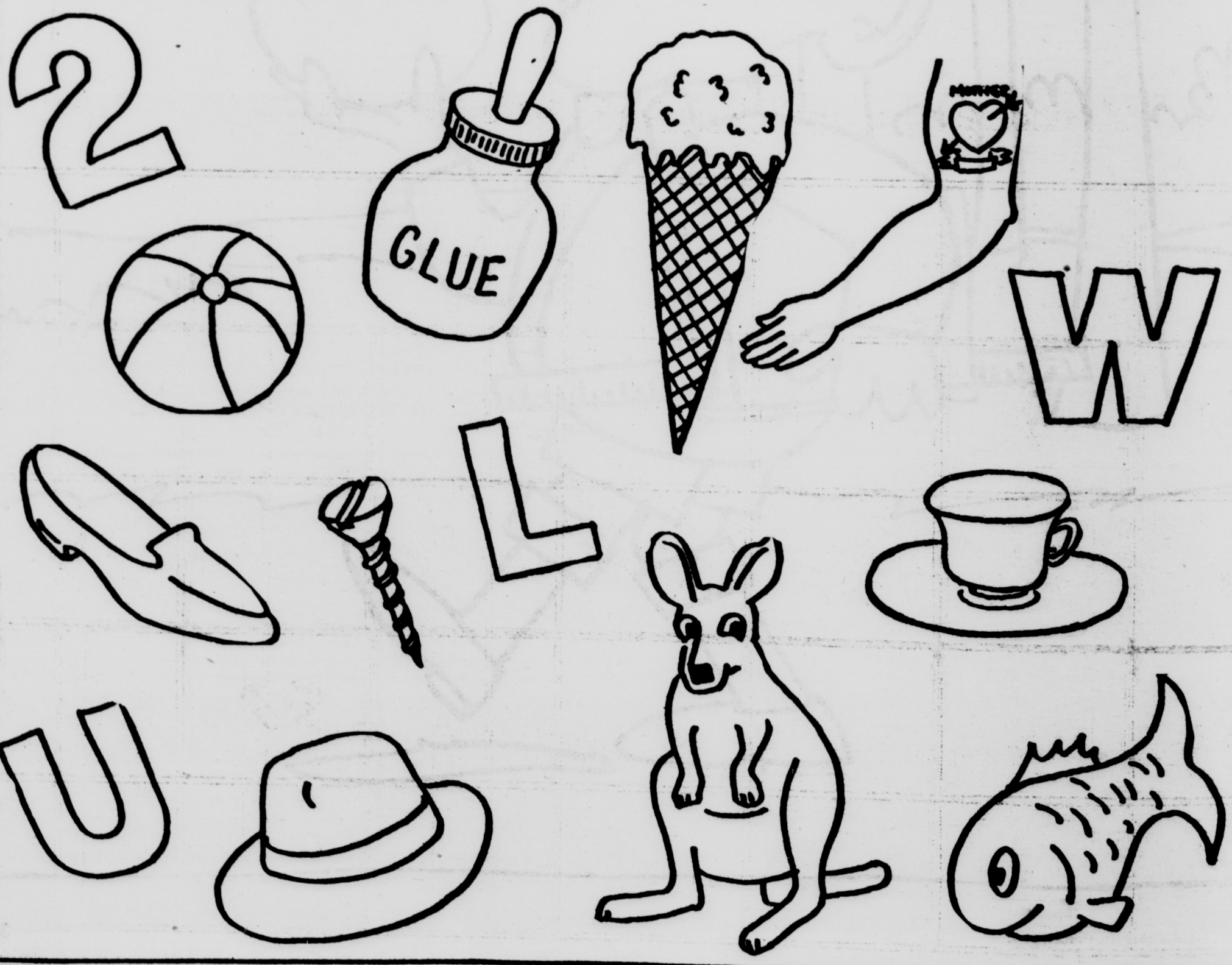

Copyright 1967, Kupper/Kimball Inc., Hartford, Conn.

The Tiny Freeman

The Kingston Daily Freeman

This Paper Belongs to _____

This Month is October.

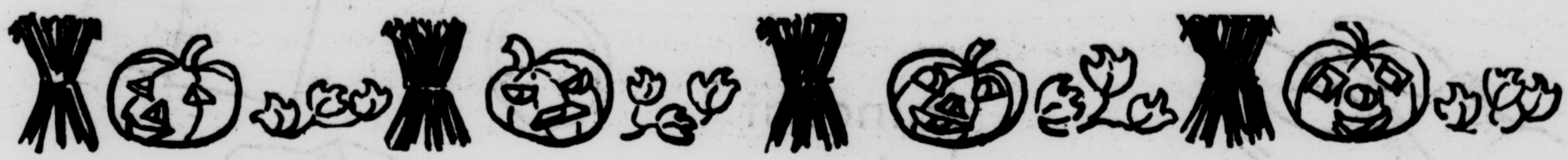

Fill in the missing days and dates

Monday		Wednesday		Friday		
		3		5		
	9		11		13	
		17				21
22					27	
29		31				

Copyright 1967, Kupper/Kimball Inc., Hartford, Conn.

Which is which?

Draw a line from each thing you wear to its name.

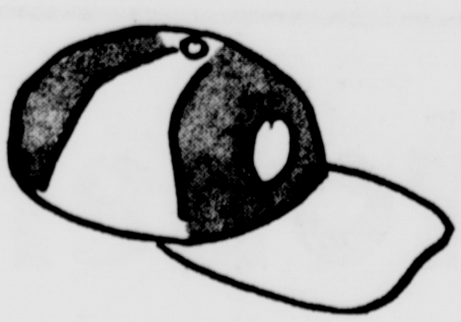

raincoat
hat
dress
glasses
shirt
pants
mittens
shoes
socks
bathing suit
overshoes
wristwatch
earmuffs
ring
bow tie
necklace

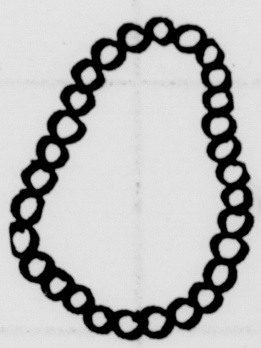

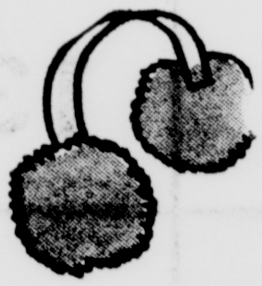

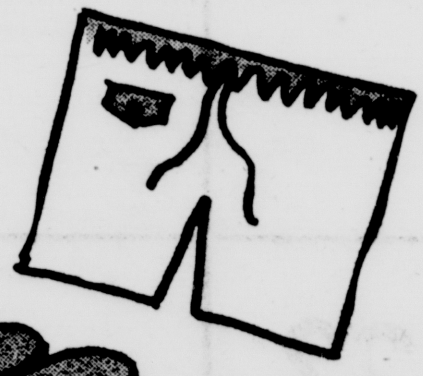

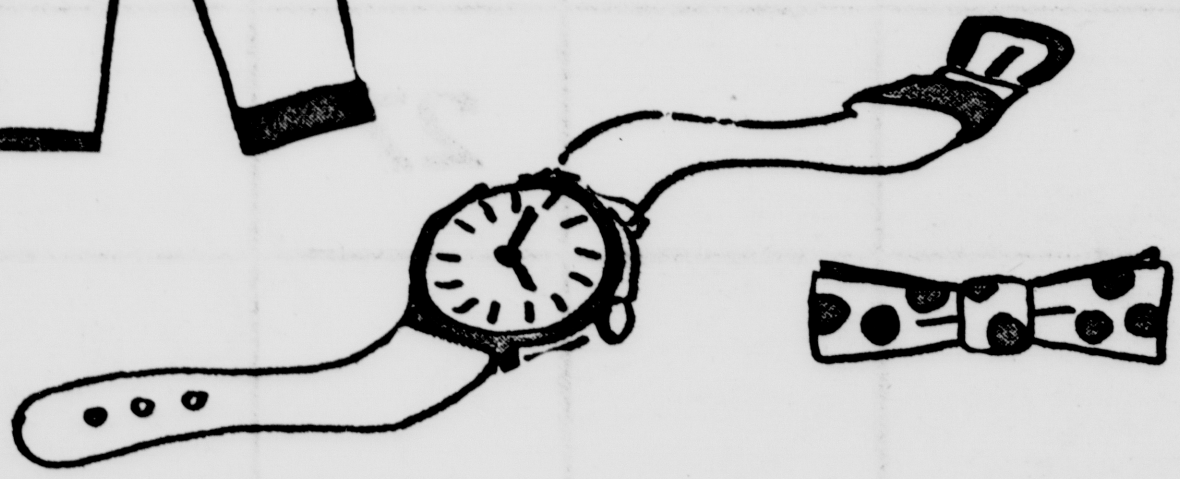

Copyright 1967, Kupper/Kimball Inc., Hamilton Coun

The Weather
Tonight
Clearing,
Not as Cool
TEMPERATURE:
Maximum, 58; Minimum, 37
SUNDAY
High tides at Kingston Point
12:04 a. m.; 12:34 p. m.

The Kingston Daily Freeman

NEWSPAPERS GET THINGS DONE
NATIONAL NEWSPAPER WEEK
OCT. 8-14, 1967

VOL. XCVI—No. 305 CITY OF KINGSTON, N. Y., SATURDAY EVENING, OCTOBER 14, 1967 PRICE TEN CENTS

THRUWAY FATALITY—State Police today were endeavoring to learn the identity of a man killed Friday night when a 1967 car went out of control and split in two pieces after slamming into a bridge abutment near Mile Post 103 on the State Thruway. Troopers J. M. Stinton and Robert Houghtaling examine rear end of the wreckage on the superhighway north of Saugerties. (Freeman photo by Haines)

KTF Vote Choice, Official Pact Next

Elected by a slim margin as the exclusive bargaining agent for the teachers' negotiating unit in the Kingston School District Consolidated on Friday, the Kingston Teachers Federation plans to meet soon with the school board to discuss schedules for formal negotiations and a dues checkoff through the business office.

The election, conducted by the American Arbitration Association, brought out 96 per cent of the eligible voters in the school system. The vote was 273 for the KTF and 260 for the Kingston Teachers' Association. Seven teachers voted for no representation and there were five challenged votes.

Leaders of both teachers groups said the KTF was chosen by a one-half vote majority and explained that based on the eligible voters 272½ votes were needed to win the election.

After the results were officially announced by the AAA Vernon L. Outwater Jr., president of KTF issued the following statement:

"The response of the Kingston teachers does not come as a surprise to me. It reaffirms the convictions that the KTF has had about the educators in our district. The desire to effectively participate in educational affairs has moved teachers to place their faith and trust in the organization that has a long history of sound accomplishments.

"Twenty-five years of dedicated service to the educational establishments in Kingston are the credentials we have earned as we look to the monumental task of attaining for children and teachers of Kingston the highest possible standard of educational excellence."

G. Thomas Keehn, president of the KTA, issued a statement after the results were announced. He said, "The Kingston Teachers Association extends congratulations to the Kingston Federation on their being chosen the negotiation representative of the professional staff.

"The months ahead will be very important ones to all the pupils, taxpayers, teachers and administrators in Kingston. The KTA is hopeful that the Kingston Federation will seek the support of the entire staff in their program and that all the professionals in the district will be given an opportunity to participate in the development of a much improved school system."

Outwater and other representatives of the KTF said last night that the KTF will now gear its machinery into motion to proceed with the writing of the first official contract with the Board of Education. The KTF leaders pointed out that the group is the first in the Mid-Hudson Valley to be approved as an exclusive collective bargaining agent for teachers' negotiating units.

The KTF president commenting on what the election meant for future relations with the school board, said, "Heretofore, the Board of Education was under no compulsion to bargain with teachers. The salary and policy decisions arrived at previously were influenced only by the law of supply and demand and by requirements of the State Education Department.

"The Taylor Law, however, required that the Board bargain in good faith with the agent selected by the teachers. This implies reaching agreement with the agent on all areas under consideration for the contract."

Outwater noted that under the leadership of Arthur Withall, Board president, the school board last summer made every effort to implement the letter and the spirit of the Public Employees Fair Employment Act.

"It was evident to all," Outwater said, "after discussions between the school board, the KTA and KTF, the Board's only concern was the transition from informal talks to collective bargaining be made as efficiently and effectively as local conditions would permit."

The unit consists of all professional personnel except the superintendent of schools, associate superintendents, assistant superintendents, administrative assistants, principals, assistant principals, directors, assistant directors, supervisors, coordinators and department chairmen and deans.

The cost of yesterday's election will be divided equally among the KTA, KTF and the Board of Education.

T-Way Crash Slices Auto, Victim Still Unidentified

By WALTER S. CLARK JR.

Ulster County's 35th highway fatality of 1967 was recorded Friday night when an unidentified man was killed and two others seriously injured after a rented 1967 car went out of control and was cut in two pieces after hitting a bridge abutment on the State Thruway north of Saugerties.

State Police and Ulster County Coroner William S. Keyser were endeavoring to establish the identity of the victim of the spectacular crash that occurred at 10:20 p. m. near Mile Post 103 (North).

Man Cheats Death

The mishap was one of many investigated in this area Friday and early today by state troopers. Several persons were injured. A Nassau County man narrowly escaped death in a Gardiner accident.

Sergeant J. M. Abate of Troop T said it was not immediately determined who was driving the 1967 car when it crashed into the bridge tier about two miles north of Saugerties. The dead man was found slumped on the front seat of the wrecked vehicle.

Other occupants of the car at the time of the crash were rushed to Kingston Hospital by Saugerties Ambulance. They were identified by troopers as Thomas Smith, 27, of 16 Albany Avenue, Albany and William Scott, 21, of 839 Brandt Street, Schenectady. They were ejected from the sedan and both were in serious condition at the hospital.

Because of their condition Smith and Scott could not be questioned. Their relatives informed troopers they didn't know who the dead man was or where he lived. He had no papers of identification on his person.

Couple, Daughter Hurt

A New Jersey couple and their daughter were injured at 6:50 p. m. Friday when the car in which they were riding went out of control on the State Thruway near mile post 84.4 (North) and overturned on the center mall.

Sergeant J. M. Abate said Mrs. Barbara Moffett, 25, of Fort Lee, N. J. was driving north when a tractor-trailer operated by Jean Claude Patry, 35, of Montreal, attempted to pass the passenger car. The headlights of the tractor apparently confused the woman and she lost control of the car as it overturned after glancing off the truck.

Mrs. Moffett, her husband, Robert, 35, and their daughter, Lee Ann, 22 months, were taken to Benedictine Hospital by Doctor's Ambulance. Moffett suffered cerebral concussion, lacerations of the forehead and scalp and other injuries. His condition was listed as serious. The baby sustained contusions of the scalp and right shoulder.

Trooper J. B. Fox cited Patry for following too close. He pleaded guilty before Justice of the Peace Robert Stedge, Town of Ulster, and fined $10. Troopers said a pet beagle was in the car at the time of the mishap. The dog, attached to a leash, ran into the woods near Rosendale.

Thruway Trooper John Ryan investigated a three-car accident which occured at 7:45 p. m. Friday near mile post 82.8 (North). He reported the vehicles were operated by Shamfuddin Rana, 30, of Brooklyn; Donald Hopkins, 22, Ticonderoga, and Harry Eckes, 60, of North Arlington, N. J.

Chain Reaction Collision

Sergeant Abate said the three vehicles were heading north when an unidentified motorist applied the brakes of his vehicle causing the car to spin around blocking the traffice lane.

A chain reaction collision followed involving the Rana, Hopkins and Eckes vehicles. Eckes sustained lacerations of the right arm. He was cited by Trooper Ryan for operating an unregistered motor vehicle. Rana was summoned on a charge of failure to notify the motor vehicle commission of a change of address.

Highland State Police investigated a near-fatal accident which occurred at 2:30 a. m. on Albany Post Road, Town of Gardiner. Trooper R. A. Bunning reported Jack Austin, 22, of Bethpage, was driving his 1957 convertible south when he failed to negotiate a right curve. The vehicle careened off the east side of the highway and rolled down a 30-foot embankment coming to a stop on its wheels in a gulley after hitting several trees.

Troopers J. F. Czaplicki and G. P. Rebhan reported Austin was taken to Vassar Hospital in critical condition. He suffered head and internal injuries. The car was wrecked, authorities said.

Local Officials Hear

1968 Pollution Test

By RAY W. TYSON

Air pollution in the Kingston-Ulster area varies between 1,000 and 9,000 tons per year, members of the Common Council's Air Pollution Committee were told yesterday in Albany.

Meeting with representatives of State Air Pollution Control, the committee learned that the major cause of air pollution in this area results from cement plant particles. The plant, Hudson Cement, recently claimed they had spent nearly $1.5 million in pollution control.

Harry Hovy, a state control representative, said his organization plans to have a testing unit in this area by the spring of 1968. He declared the unit would be a semi-portable structure.

In 1963, the State wanted to place a testing device in Kingston but the bid was denied by fire marshals who contended the type of apparatus intended constituted a fire hazard.

Since 1966, the New York State Health Dept. commissioner has had enforcement powers in the air pollution violations. According to the State Air Pollution Commission, local industries have been notified of the various controls and regulations required.

Also discussed at yesterday's meeting was city landfill and the sewerage problem.

Attending the conference were Aldermen Clifford Sinsabaugh, chairman; George Marolis; John L. Machione; and City Clerk Thomas Lyle.

City buses and the cement plant have been accused as the worst violators of air pollution standards. Bus fumes have been termed, ". . . one of the most deadly of pollutants."

However, Robert Green, president of Hudson Cement, recently noted that most of the $1.5 million spent by his company on control of pollutants was used in the purchase of precipitators, water trucks and street cleaners. He said, "We keep the state standards and use the latest equipment."

Last Chance To Register

Today is the final day for voter registration at district polling places throughout the city and county under the new permanent personal registration effective this year.

The polls have been open since 7 a.m. and will remain open until 10 p.m.

Those expecting to vote on Election Day, Nov. 7, and have not registered at the Board of Elections or during special registration days in various districts in the county must register today.

State Chamber Official

Breakfast Speaker Named

John J. Roberts, executive vice-president of the Empire State Chamber of Commerce, will be the featured speaker at Tuesday morning's breakfast meeting, "A Businessman's View of the Proposed State Constitution."

The breakfast will be sponsored by the Kingston Area Chamber of Commerce at 7:45 a.m. in the Crystal Room of the Governor Clinton Hotel.

S. James Matthews, Chamber President, today expressed his great pleasure at having so knowledgeable representative of the Empire State Chamber as Roberts speaking before the Chamber membership and guests. Matthews expressed the opinion that Roberts' background and long experience with State government makes him uniquely qualified for his discussion of the proposed State Constitution and its implications to the Kingston Area business community.

In addition to Roberts, who will give a formal discussion on the businessman's viewpoint, there will be a question and answer period in which district delegates, H. Clark Bell and S. James Matthews will participate. Businessmen are urged to bring their questions for discussion at the meeting.

A graduate of Union College and Harvard Law School, Roberts has been executive vice-president of the Empire State Chamber of Commerce since mid-1959. Immediately prior to his appointment as executive vice-president he had been the Chamber's Counsel for seven years.

Before joining the Empire State Chamber of Commerce, he was Tax Counsel for the National Retail Merchants Association.

In 1943, Roberts was assistant counsel to the Moreland Commission studying New York State's Workmen's Compensation Law. In 1948, he was named chief counsel to the special study group appointed by the Governor to recommend improvements in the State's Unemployment Insurance Law and its administration.

Presently, Roberts serves by appointment of Governor Rockefeller on the Governor's Business Advisory Committee, on the Workmen's Compensation Advisory Committee by appointment of Solomon Senior, Chairman of the Board and on the Executive Committee of the Council for a Sound New York Constitution.

Matthews urged Chamber members and other interested members of the business community to call the Chamber office for reservations for Tuesday morning's breakfast.

Yesterday's Newsboys Big Successes Today

By LYNN MULVANEY

Former newsboys, who have gone on to big successes in their lifetimes, are a familiar story in many cities in our land. Kingston is no exception.

Supreme Court Justice Louis G. Bruhn, acting Urban Renewal director, Ward B. Tongue; bank president, William Buddenhagen and Sheriff William B. Martin are examples, just to name a few.

Sheriff Martin, who began delivering The Kingston Freeman in 1926, stopped by the Freeman's uptown office to commend today's newsboys for using their leisure time in such a worthwhile endeavor.

Today's carrier boy is more than a delivery man. He is independently employed and engaged in business for himself. Each youngster, when establishing a route, purchases the needed amount of papers wholesale, and then retails them, bills and collects the money for himself. Others work through private delivery services but are still responsible for seeing that each and every paper gets delivered in good condition and on time.

"Such responsibilities for youngsters prepare them well for the future," Sheriff Martin contends. Today, when vandalism and lack of respect for authority and responsibility is so prevelant among young people, it is good to know that some youngsters recognize the value of keeping themselves occupied in worthwhile enterprises.

SALUTE TO NEWSBOYS—Sheriff William B. Martin, one of many successful Kingstonians who was once a newsboy for the Kingston Freeman, stopped by the uptown office today to salute today's carrier boys in recognition of National Newsboy Day. Flanking him (L) are Gary Krom and David Miller, representing the 350 boys, who sell Freemans. (Freeman photo by Haines).

Paging The Inside News

Area Events	7
Bridge	12
Churches	2
Classifieds	9-10-11
Comics	12-13
Crossword	12
Dear Abby	12
Editorials, Columns	4
Heloise	6
It's In the Stars	12
Obituaries	3
Sports	8
Theaters	7
TV, Radio Listings	13
Weather	5
Woman's Page	6

Political Winds

County Judgeship -- The Big Political Battle

CHARLES BERMPOHL
Freeman Political Writer

The big political battle being waged in Ulster County is for County Judge—not only does the position carry with it a 10-year term at $25,000 per, but because a State Supreme Court Judgeship—a 14 year term at about $31,000 ($6,000 more a year)—rests at top of the ladder.

Judge Harry E. Schirick has already resigned from one of the three Ulster Supreme Court slots, and Judge Roscoe V. Elsworth will step down in a year or so. When Elsworth does step down, Ulster County will be left with only one Supreme Judge (Louis G. Bruhn) and another will be appointed shortly thereafter.

So, both incumbent County Judge Raymond J. Mino and challenger John J. Schick are battling tooth and nail for this one.

To spotlight the Mino-Schick campaign, let's turn, for a moment on each candidate's splinter party endorsements.

Schick who sought the Liberal Party endorsement but failed to get it, took the Conservative nod instead.

Schick's reasoning was easy to understand: by getting himself on the Conservative line, he could possibly offset the conservative image of the Republicans and pick up dissident GOP votes from people who would never think of voting Democratic but who could be led to line "C" in order to demonstrate their hostility to the top of the ticket.

As for why the Conservatives nominated Schick: to drive a wedge between the Resnick Democrats and the Schick Democrats in hopes of using the device to force a Resnick defeat in 1968. Unless Schick plays along, this kind of deviousness may be just a little bit too clever for the Conservatives to pull off, even though there could not be too much love lost between the Congressman and the former assistant D.A. from Kingston.

As for Mino's accepting the Liberal endorsement: probably to get a second line on the ballot, but the Liberal strategy appears to have been merely to give the nod to Schick's opponent.

Mino, of course, came to Liberal meetings and actively sought the endorsement, but some Liberal leaders are upset because their advice and consent has not been asked for throughout the span of the Mino campaign.

Also, Liberals are annoyed with the makeup of a number of Mino signs and billboards which make no mention of the Liberal Party or Liberty Bell symbol.

* * *

Congressman Joseph Y. Resnick told an audience at New Paltz State University Tuesday that he would remain loyal to President Johnson's Vietnam policy even if it meant an armed invasion of North Vietnam.

The Ellenville Democrat also told a similar New Paltz audience this past winter that the U.S. had been assured by those so-called "informed sources" close to the State Department that the Chinese would only enter the war if the U.S. crossed the 17th parallel.

Well, the 17th parallel pretty well forms the dividing line between North and South Vietnam, so, by Resnick's own logic, he would support an action that would lead us into a war with China.

No one should be allowed to get away with that kind of statement, nor with the further comments, made this past Tuesday, that the Vietnam War's unpopularity comes from young men "who want to evade everything" and from mothers "who don't want their darling little boys to leave home."

The Congressman may realize that many mothers are not so concerned about their son's leaving as they are about what kind of condition they will be in when they arrive back home.

As for young men not wanting to go over to that tragic Southeast Asian nation: it is not merely because they "want to evade everything" but because some are genuinely confused about American objectives over there, and others are truly opposed to the objectives.

Perhaps the most unpopular war prior to the Vietnam venture was the Mexican War of 1846—when many felt the U.S. wanted to steal land from the Mexicans—but the Congressman must know that many objections to the present conflict are valid—and if he wants to say, as so many are these days, "Well, now that we are over there, regardless of how we get there, we should go on and win" then he is guilty of the same base reasoning that his more conservative adversaries are.

The self-proclaimed "rubber stamp" for the Johnson administration may be faced with more sober reflections if this war continues to escalate and those pine boxes continue to pile up.

Resnick and Johnson, of course, will both be subjected to the glaring light of history.

Sunday Church Services

(Notices for this column will not be printed unless received by 1:30 o'clock Thursday afternoon at the downtown editorial office)

• • •

Uptown

Bethlehem Temple, 155 Tremper Avenue. Elder Henry Perry pastor—Sunday school 10 a. m. Worship 11 a. m.

New Apostolic, 164 Flmendorf Street, the Rev. Jack Klomm, pastor—Sunday school 9 a. m. Service 10 a. m. Evening service 5 o'clock. Wednesday service 8 p. m.

Paradise Soul Saving Station for Every Nation, Inc., 131 Franklin Street, the Rev. A. B. Washington, pastor — Sunday school 9:45 a. m. Worship 11:15 a. m. Evening service 8.

St. John's Episcopal, Albany Avenue at Tremper, the Rev. Robert T. Shellenberger, rector — 8 a. m. Holy Communion; 10:30 a. m. church school; 10:30 a. m. service with sermon.

St. George Greek Orthodox, 294 Greenkill Avenue, the Rev. Nicholas Katsoulis, pastor — Orthos 9:30 a. m. Divine liturgy 10:30 a. m. Sermon at the end of service. Sunday school 10 a. m.

First Presbyterian, Elmendorf and Tremper Avenue, the Rev. William J. McVey, minister. Church school meets at 9:45 a. m. Worship at 11 a. m. with sermon by the minister on The Measure of Our Concern.

Fair Street Reformed, Fair and Pearl Streets. Divine worship 9:30 and 11 a. m. Church school 9:30 a. m. Sermon by the pastor, the Rev. Edwin C. Coon, Five and Two.

Christian and Missionary Alliance, 90 Miller's Lane, the Rev. George B. Osborne, pastor —Sunday school, 9:45 a. m. Worship, 11 a. m., sermon Loyalty. Gospel hour at 7 with sermon, Be Not Deceived.

Kingston Congregation of Jehovah's Witnesses, 105 Pine Street—Bible lecture 9:30 a. m. on The March of World Powers in Bible Prophecy. Congregational Bible study 10:30 a. m. on Recognizing The Part Played by Jehovah's Organization.

St. James Methodist, Fair and Pearl Streets, the Rev. Paul M. Allen, minister. Church school at 9:45 a. m. Worship service at 11 a. m. The sermon topic will be, The New York State Constitution—Yes or No?

Salvation Army, 90-96 North Front Street — Sunday school, 10 a. m. Worship, 11 a. m. Mrs. Lillian Halstead will preach. Evangelistic Service, 7:45 p. m., Mrs. Major Smith from Cairo will preach.

Franklin Street AME Zion, 26 Franklin Street, the Rev. Vernon A. Douglas, minister—Worship 11 a. m. Guest minister, the Rev. W. D. Hogans, pastor of the Corona AME Zion Church, Corona, L. I.

First Baptist Church, Albany Avenue at Broadway, the Rev. James A. Braker, minister — 9:45 a. m. church school classes for all ages; 9 a. m. and 11 a. m.; church at worship with the minister preaching on: Thou Shalt Not Kill.

First Church of Christ, Scientist, 161 Fair Street — Sunday service and Sunday School 10:30 a. m. Subject of this week's lesson-sermon is Doctrine of Atonement. Reading Room, 281 Fair Street.

First Church of the Nazarene, Elmendorf Street at Wiltwyck Avenue, the Rev. Thomas H. Younce, pastor—9:45 a. m. Sunday school; 10:45 a. m., Worship and sermon, A Powerful Church.

Clinton Avenue Methodist, 122 Clinton Avenue, the Rev. William A. Studwell, minister —9:45 a. m., church school; 11 a. m., divine worship, sermon, When Your Son Asks by the pastor.

Old Dutch Reformed, Wall and Main Street, the Rev. Arthur E. Oudemool, pastor—Services in the sanctuary at 9:30 and 11 a. m. Sermon, Religion and Good Health. Church school at 9:30 and 11 a. m.

• • •

Downtown

Watson Memorial Baptist, Spring and Post Streets, the Rev. Donald Morgan, pastor — Sunday school 9:45 a. m. Worship 11 a. m. Vesper service 7 p. m. Training union 6 p. m.

Holy Cross Episcopal, 30 Pine Grove Avenue, the Rev. David L. Bronson, rector — Mass 7:30 a. m. Sung Mass and sermon 9 a. m. Church school in parish hall 8:45 a. m.

St. Paul's Baptist, 30 Pine Grove Avenue, the Rev. O. Palmer, pastor—Sunday school 10 a. m. Worship 11 a. m.

Rondout Presbyterian, Wurts and Spring Streets, the Rev. H. Coleman Lamb, acting minister —Divine worship 11 a. m. The Rev. Lamb will deliver the sermon.

Church of God in Christ, 9 Mill Street, the Rev. James L. Best, pastor—Sunday school 10:30 a. m. Worship 12 noon. Sermon by the Rev. James Childs.

Immanuel Evangelical Lutheran (Missouri Synod) and Christian Day School, Livingston Street at East Chestnut, the Rev. Carl J. Goette, pastor —Services 8 and 10:30 a. m. Sunday school and Bible classes 9:15 a. m.

African Union Methodist, 253 East Strand, Bishop S. B. Chappell, presiding — Sunday school 10 a. m. Worship 11 a. m.

Evangelical Lutheran Church of the Redeemer, Wurts and Rogers Streets, the Rev. David C. Gaise, DD, pastor—Service of worship at 9:30 and 10:45 and church schools at 9:30 and 10:45.

St. Paul's Evangelical Lutheran, 355 Hasbrouck Avenue, the Rev. Roy D. Meyer, pastor —Church school with classes for all ages 9:30 a. m. Worship 10:45 a. m. Holy Communion will be administered during worship on the first Sunday of the month.

Comforter Reformed, 51 Wynkoop Place — 9:30 a. m. Sunday school; 11 a. m. service of worship. The Rev. David L. Engelhardt, librarian at the New Brunswick Theological Seminary, will lead the worship service. Service of Holy Communion.

New Central Baptist, 229 East Strand, the Rev. P. N. Sanders Jr., pastor—Sunday school 9:30 a.m. Worship 11:30 a.m. Holy Communion.

Progressive Baptist, 8 Hone Street, the Rev. James Priest, pastor — Sunday school 9:30 a.m. Worship 11 a.m. Holy Communion 7 p.m.

Riverview Baptist, 240 Catherine Street, the Rev. John H. Gilmore, pastor — 9:30 a. m. Sunday school; 11 a. m. worship and the Lord's Supper sermon by the pastor, Take Up Your Bed and Walk.

Trinity Lutheran, Spring and Hone Streets, the Rev. Olney Cook, supply pastor — Sunday church school 9:30, service of worship 11 a. m., sermon, Conquering Names.

Ponckhonckie Congregational, 93 Abruyn Street at Delaware Avenue—Sunday school at 9:45 a. m. Service of worship 11 a. m. Nelson H. Lewis will be in charge of the service.

Comforter Reformed, 51 Wynkoop Place—Sunday school 9:30 a. m. Worship 11 a. m. Guest speaker Nelson Burhans. Sermon, Nibbling Ourselves Lost.

St. Mark's AME, 72 Wurts Street, the Rev. Alfred Banks, pastor—Sunday school 10 a. m. Worship 11 a. m. Sermon by the pastor.

First Emmanuel, 50 Abeel Street, the Rev. Marco R. McHugh, co-pastor-in-charge — Sunday school 10 a. m. Worship 11:30 a. m. Sermon, Christ the Life Giving Bread. Holy Communion will be observed.

Trinity Methodist, Wurts and Hunter Streets, the Rev. James P. Veach, pastor — Church school 9:45 a. m., worship service 11 a. m., sermon You Can't Always Tell the Good Guys.

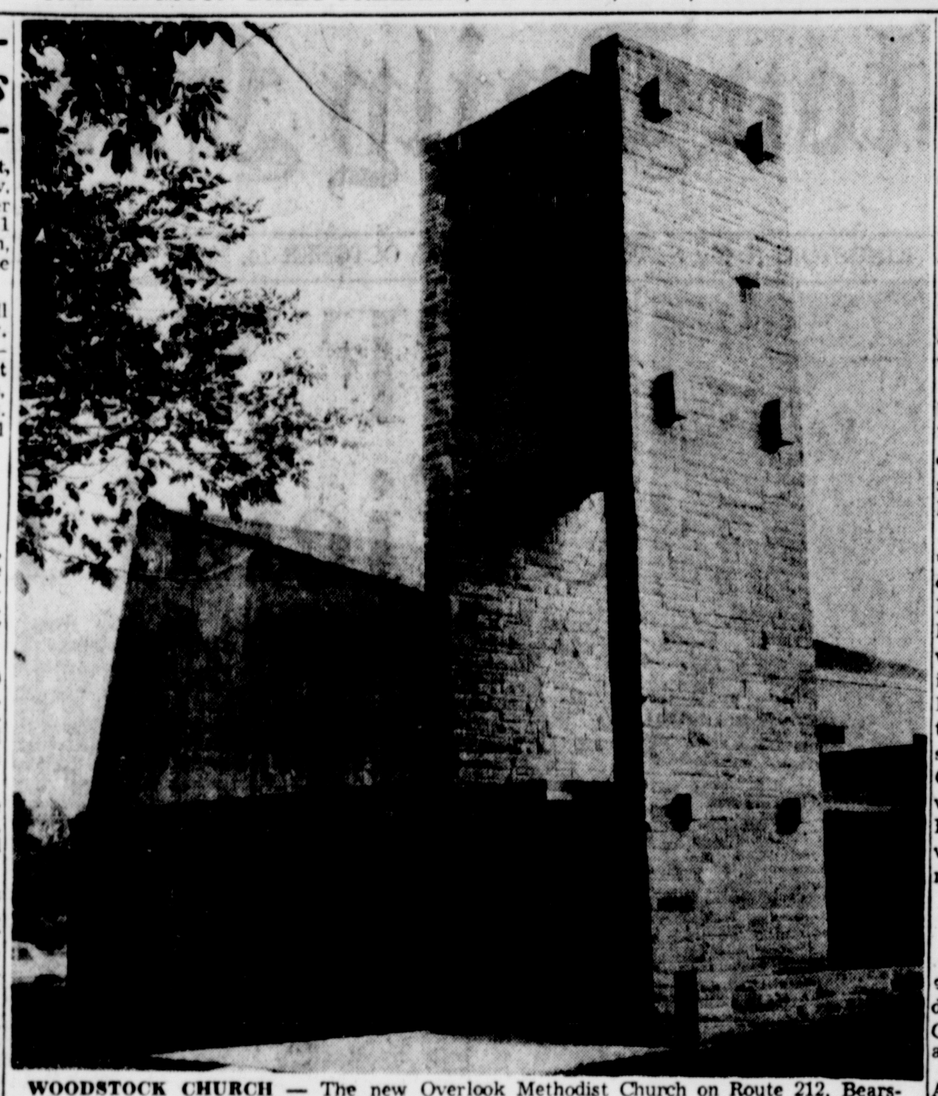

WOODSTOCK CHURCH — The new Overlook Methodist Church on Route 212, Bearsville, is ready for occupancy. The last regular service at the old church on Tinker Street will be conducted by the Rev. James W. Cook, pastor, this Sunday 11 a.m. Formal farewell and dedication will take place Sunday, Oct. 22, when at 10 a.m. the congregation will gather briefly at the old church and then proceed to the new church for special worship services. (Freeman photo by Haines).

County

Vly Chapel — Gospel service every Sunday 7 p. m.

Olive-Shokan Baptist, West Shokan — Sunday school 9:45 a. m. Worship 11 a. m.

Chichester Community, Chichester—Services every Sunday, 7:30 p. m.

North Marbletown Reformed, the Rev. Robert Clementz, pastor—Worship service 8:30 a. m.

Glasco Methodist, Myron F. Ronk, minister — Worship 10:15 a. m.

Plutarch Methodist, the Rev. Roy Allan Hassel, pastor—Worship 2 p. m.

High Woods Reformed, the Rev. Robert A. Hess, pastor—Worship 9 a. m. Sunday school 10 a. m.

Binnewater Union Chapel, the Rev. J. B. Donaldson, pastor — Sunday school 9:45 a. m. Morning worship 11 a. m.

Cottekill Reformed, the Rev. Harry E. Christiana, pastor — Worship 9:30 a. m. Sunday school 10:45 a. m.

Wawarsing Chapel, the Rev. Robert Houghtaling, pastor — Bible school 10 a. m. Worship services 11 a. m. Wednesday 8 p. m. cottage meeting.

Centerville Methodist, Myron F. Ronk, minister — Worship service 9 a. m. Sunday school 10 a. m.

Shady Methodist, the Rev. George Moody pastor — Sunday school 10:30 a. m. Worship 7:30 p. m.

Ashokan Methodist, the Rev. Paul C. Hoyt, pastor. Worship 9:30 a. m. Sunday school 10:45 a. m.

East Kingston Methodist, Myron Ronk, minister — Worship 11::30 a. m. Sunday school 10 a. m.

West Hurley Methodist, the Rev. Paul C. Hoyt, pastor—9:30 a. m. Sunday school; 11 a. m. worship.

Glenford Methodist, the Rev. Paul C. Hoyt, pastor — 11:30 a. m. Sunday school; 12:30 p. m. worship.

Unitarian-Universalist Fellowship of Ulster County, Pickett House, Lohmaire Lane and

Union Center Community, Ulster Park—Worship 10 a. m. with the Rev. Harvey I. Todd. Sermon Parable of the Good Samaritan.

First Baptist, Partition Street, Saugerties, the Rev. Brooks N. Henry, pastor—9:45 a. m. Sunday school (classes for all ages); 11 a. m. worship service, sermon by the pastor: The Response of Faith.

Katsbaan Reformed, Saugerties, the Rev. August Pfaus Jr. pastor — Worship service 10 a. m.; Sunday school 11 a. m.; sermon: Good News for Modern Man.

Reformed Church of Blue Mountain, Saugerties, the Rev. August Pfaus Jr., pastor—Sunday school 10 a. m.; worship service 11:15 a. m.; sermon: Good News for Modern Man.

South Rondout Methodist, First Street, Connelly, the Rev. James P. Veatch, pastor—Worship service 9 a. m., sermon, You Can't Always Tell the Good Guys.

Mt. Marion Reformed, the Rev. John A. Needham Jr., pastor—Sunday school 9:30 a. m. Worship 11 a. m. Sermon, The Nature of the Church.

Hurley Reformed, the Rev. Harold F. Schadewald, minister —Worship and Sunday school 10 a. m. Dedication of teachers and officers at worship service.

Port Ewen Reformed, Salem Street, the Rev. Daniel L. Ogden, minister—Sunday school meets 9:30 a. m. Worship service is held at 11 a. m. Sermon topic will be The Meaning of Faith.

Neighborhood Road, Lake Katrine, Mrs. Robert Opdahl, president — Services and Sunday school 10:30 a. m.

New Paltz Nazarene, North Chestnut Street, the Rev. Clarence W. Lindeman, pastor —Sunday school 9:45 a. m., worship service 11 a. m.

Saugerties Reformed, the Rev. Orville J. Hine, pastor—Service 9:45 a. m. Regular services start Sept. 10 with worship 9:45 a. m., 11 a. m. and Sunday school 9:45 a. m. Holy Baptism at both services.

Shandaken Reformed, Mt. Tremper, the Rev. Osterhoudt Phillips, minister — Worship 9:30 a. m. Sermon by the pastor.

Marbletown Reformed, Stone Ridge, the Rev. Robert Clementz, pastor — Sunday school 9:30 a. m. Worship 11 a. m. Sermon by the pastor.

Woodstock Dutch Reformed, Woodstock Village Green, the Rev. Donald Edgar Hicks, minister—Sunday school 9:15 a. m. Worship 11 a. m. Layman's Sunday sermon, The Middle Man.

Religious Society of Friends (Quakers), New Paltz — Sunday, 11 a. m., meeting for worship (unprogrammed). Program for children every Sunday, same time. Elting Memorial Library, New Paltz. Richard or Shirley Hathaway, New Paltz, may be contacted for further information.

Reformed Churches of Bloomington, Rosendale, St. Remy and Tillson, the Rev. Richard E. Lake, pastor—Worship, St. Remy, 9 a. m., Bloomington, 11 a. m.; sermon title, Treasure Hunting. Sunday church school at Bloomington and Tillson 9:30 a. m., St. Remy 10 a. m.

Saugerties Methodist, the Rev. J. H. Rainear, pastor — Worship services 8:45 and 11 a. m.; sermon, God's Fininshing Touches; 9:45, church school.

Overlook Methodist, Woodstock, the Rev. James W. Cook, pastor—Worship service, 11 a. m.; sermon topic: The Things We Remember.

Grace Community, Neighborhood and Sawmill Roads, Lake Katrine, the Rev. Robert C. Miller, pastor — Worship 10:45 a. m., sermon, The Pre-eminence of Love.

Holy Trinity Episcopal, Highland, the Rev. Paul E. Parker, rector — Holy Communion sermon and church school 9:15 a. m.

Friends Community, Tillson—Sunday school for all ages. Worship at 11 a. m. Richard B. Talieur, minister is in charge.

Kingston Free Methodist, Elmendorf Tract. Hurley the Rev. George Lockwood, pastor. Sunday school 10 a. m. Worship 11 a. m. Evening service 7 p. m.

First Independent Baptist, New Paltz, the Rev. William G. Smith, pastor—Meeting at New Paltz Branch of the Bank of Highland. Sunday school 9:45 a. m. Worship 11 a. m. Communion first Sunday of month.

Ascension Episcopal, West Park, the Rev. Paul E. Parker, rector — Holy Communion 8 a. m. Holy Communion, sermon and church school 10:45 a. m.

Lomontville Assembly of God, the Rev. David O. Stanton, pastor — Sunday school 10 a. m. Morning worship 11 a. m. Evening service 7:30 p. m.

Krumville Reformed, the Rev. George D. Wood, pastor—Worship service 9:30 a. m. Sunday school 10:30 a. m.

Shokan Reformed, the Rev. Osterhoudt Phillips, minister—Sunday school 9:45 a. m. Worship 11 a. m. Sermon by the pastor.

Trinity Episcopal, Barclay Heights, Saugerties, the Rev. Richard Shepherd, rector — Holy Eucharist 8 and 10 a. m. Weekdays and Holy Days as announced.

Christ Lutheran, 107 Center Street, Ellenville, the Rev. Ernest E. Miller, pastor—Church school 9:30 a. m. Service 11 a. m. Holy Communion first Sunday of the month.

Albany Area Mission Meet Slated Oct. 22

Immanuel Lutheran Church, 1810 Union Street, Schenectady, will host the fall rally of the Albany Zone of the Lutheran Women's Missionary League on Sunday, Oct. 22. Registration will start at 2:30 p. m.

The theme of the rally will be Go and Do Thou Likewise. Women from 21 congregations of the Lutheran Church—Missouri Synod from Kingston to Plattsburgh will attend.

The Rev. William Pudell, pastor of the host church, will conduct the opening devotions. Mrs. George Simmons of Scotia, President of the Albany Zone, will conduct the business meeting. The Atlantic District of the LWML will be represented by the president, Mrs. Ernest Handschin, and secretary, Mrs. Charles Ballner. Guest speaker will be the Rev. F. Richard Benken, district counselor, who will speak on Inreach and Outreach.

Sermon Series

Beliefs That Count, will be the general topic of the preaching during the fall in the Methodist Churches of Ashokan, Glenford, and West Hurley.

Based on the elements of the Apostles Creed, the pastor's series will attempt to relate these foundation stones of faith to Biblical tradition and the demands of modern everyday life.

Up With People Theme Of Fair Street Rally

A mass chorus and musical ensemble of 70 teenagers from the Senior High Fellowship of the First Presbyterian Church of Poughkeepsie will be presenting the Up with People program at the Fair Street Reformed Church, Sunday, 7 p. m.

This is the second youth rally of the year to which all area Protestant and Roman Catholic youth are invited, the first having featured the Seminarians of Mount St. Alphonsus in Esopus.

The fellowship group from Poughkeepsie first started singing some four years ago and since that time have continued arranging and directing their own programs. They have sung for many civic and religious groups including the Castle Point Veterans Administration Hospital, Arlington Rotary Club, American Cancer Society, Poughkeepsie High School Teacher's Recognition Dinner, Dutchess County and Ulster County Fairs, Eastern Area Presbyterian Men's Conference at the Statler Hilton, the New York State Fair in Syracuse, various Masonic events, a YWCA program in Pottstown, Pa., Shriner's Hospital for Crippled Children in Springfield, Mass.

Easter Tour

During this past Easter vacation the group took a five-day tour of New Jersey, Pennsylvania and Long Island.

In addition to the musical program, this group meets every Sunday evening for program and worship, and are involved in many service projects, the funds from which they use to support a local church coffee house, a community nursery for underprivileged children, work with crippled children, and refurbishment projects in their church. Their advisors are Mr. and Mrs. Kenneth Newman.

A free-will offering will be held to assist the group in continuing its excellent work. For those unable to be present, the program will be taped, and rebroadcast over Radio Station WGHQ-FM Monday, 2-3 p. m.

The program Sunday evening will be followed by a refreshment hour in the church parish room. Adults may attend as well.

The next youth rally planned through the Christian Education Committee of the Kingston Area Council of Churches, will be held Sunday evening, Jan. 14, at which time the men from Holy Cross Episcopal Monastery will present selections from modern jazz and folk masses.

Speaker Named for Area Urban, Rural Conference

REV. STANLEY SKINNER

The Rev. Stanley E. Skinner, associate director of the Church Planning and Mission division, New York State Council of Churches, will be the keynote speaker at a Town and Country Conference at the Plattekill Reformed Church in Mt. Marion on Oct. 21 at 2 p. m.

Co-chairmen for the conference, the Rev. John Needham and the Rev. Richard E. Lake, have announced that plans for the Saturday conference will include the keynote address by the Rev. Mr. Skinner, discussion groups, Bible study and dinner. The conference is designed for the consistorymen, teachers and officers of the church school and women's group officers in many of the Reformed Churches of the Classis of Mid-Hudson.

The Rev. Mr. Swinner's address will be on the subject, How Small Can a Church Be and Still Be Effective.

Previous to his present associate directorship Mr. Skinner served as Associate Director and Director of the Town and Country Division, New York State Council of Churches, with his offices on the Cornell University campus.

The Rev. Mr. Skinner is a member of the Religious Research Association, and an associate member of the Rural Sociological Society. He is most committed to ecumenical activities.

Reservations for the conference may be made with the Rev. Mr. Needham, Box 33, Mt. Marion.

New Paltz Lutherans Observe Reformation

REV. WILLIAM STUDWELL

Layman's sermon at the Redeemer Lutheran Church, New Paltz, will be presented Sunday by Carl C. Neumann, a member of the faculty at New Paltz Central School.

The service is part of the 450th Reformation anniversary celebration and is the first of a series of three special services culminating the observance which started Jan. 1.

Other speakers will be the Rev. John Van Ness, director of the New Paltz Student Christian Center, a part of the new ecumenical ministry in New Paltz, Oct. 22 and the Rev. Joseph W. Hickey, assistant pastor of St. Joseph's Catholic Church, New Paltz, Oct. 29, Reformation Sunday. All services are at 11 a.m.

Theme for the Reformation anniversary is Life—New Life. Selection of guest preachers was made with an eye to the new role of laity in today's church and to the closer association between Lutherans, Roman Catholics and other Protestant.

This week's speaker is an active layman, as a teacher of teenagers in the Sunday school.

Bernard Mangan, president of Redeemer congregation invites all members of the community to attend the special Reformation services.

India to Be Explored at Family Night

Guest speaker at family night festivities in the West Hurley Methodist Church Wednesday night will be the Rev. William A. Studwell, pastor of Clinton Avenue Methodist Church.

The program will start with a covered dish supper at 6:30 p. m. Those attending will bring a covered dish. Table service and beverage will be provided.

The Rev. Mr. Studwell will discuss The Mysteries and Challenges of India. He served as pastor of the Union Church of New Delhi prior to coming to Kingston.

Plan Harvest Tea

A harvest tea sponsored by the Bishop J. D. Bright Club will be held Sunday 4 to 7 p. m. at St. Mark's AME Church Hall, 72 Wurts Street.

Plans are being made for a barbecue Saturday, Oct. 21 at the same address.

St. Paul's Evangelical Lutheran, West Camp, the Rev. Alvin F. Messersmith, pastor—Sunday school 9:30 a. m. Worship service 11 a. m. with nursery for pre-school children in the pine rooms.

Trinity Gospel Mission, Hawleys Corners, Highland, the Rev. M. Reddy, minister — Service 2:30 p. m. Guest speaker the Rev. John Donaldson.

Church of Jesus Christ of Latter Day Saints, Fording Place Road, Lake Katrine, Wendell H. Gray, president—Sacrament service 11:15 a. m. Adult and junior Sunday school 9:55 a. m. Priesthood meeting 8:30 a. m.

Flatbush Reformed, Route 32, Town of Saugerties, the Rev. Robert A. Hess, pastor—Sunday school 9:45 a. m. Worship 11 a. m.

Rifton Methodist, the Rev. A. E. Kaufman, pastor — Worship 9 a. m. Sunday school 10:30 a. m.

Mt. Calvary Evangelical Lutheran, Church Street, Ruby, the Rev. Roy D. Meyer, stated supply pastor—Worship 9 a. m. Church school 10 a. m. Sacrament of Holy Communion first Sunday of the month.

Christ the King Episcopal, Route 213 between High Falls and Stone Ridge, the Rev. Vincent H. Anderson, priest-in-charge — Holy Communion 8 a. m. Holy Communion and sermon 10 a. m. (Morning prayer second and fourth Sunday.) Church school and nursery 10 a. m.

Bethel Assembly of God, 11 Esopus Avenue, Town of Ulster, the Rev. Donald Rudolph, pastor — Sunday school 9:45 a. m. Worship 11 a. m. Evangelistic service 7:30 p. m.

Redeemer Lutheran, Route 32, New Paltz, the Rev. Paul Mertzlufft, pastor — Service and Sunday school 9:30 a. m. Communion the first Sunday of the month.

Unitarian Fellowship of Ulster County, Pickett House, Neighborhood Road and Lohmaier Lane, Lake Katrine, Kenneth Ticknor, president — Services and Sunday school 10:30 a. m.

Esopus Methodist, the Rev. A. E. Kaufman, pastor—Worship 10:30 a. m. Sunday school 9:30 a. m.

Acorn Hill Wesleyan Methodist, the Rev. Clarence Murray, pastor — Worship 7:30 p. m. Sunday school 6:45 p. m.

Atonement Lutheran, 100 Market Street, Saugerties, the Rev. Walter Cowen, pastor—Church 8 and 11 a. m., with Sunday school 9:15 a. m. Nursery care during the 11 a. m. service.

Trinity Episcopal, Barclay Heights, Saugerties, the Rev. Richard G. Shepherd, rector—Holy Eucharist 8 and 11 a. m. Church school 9:15 a. m. Morning prayers and family eucharist 9:30 a. m.

Port Ewen Methodist, the Rev. C. L. McFarland, pastor—Services 8 and 10:15 a. m. Church school 9 a. m. Sermon, The Almighty, the first in a series on the Apostles Creed.

Plutarch Methodist, the Rev. Roy Allen Hassel, pastor—Worship 2 p. m. Sermon by the pastor. Church school at the New Paltz Methodist Church 9:30 a. m.

Rondout Valley Methodist, Stone Ridge, the Rev. Bruce L. Carlson, minister — Church school 9:30 a. m. Worship 10:45 a. m., cribbery open during worship.

New Paltz Methodist, Main and Grove Streets, the Rev. Roy Allan Hassel, pastor—Church school 9:30 a. m. Worship 8:30 to 11 a. m. with sermon by the pastor.

Christ Lutheran, Woodstock, the Rev. Norman Krapf, pastor —Church school 9:30 a. m. Service 11 a. m. Holy Communion first Sunday of each month.

New Paltz Reformed, the Rev. Gerret J. Wullschleger, minister — Church school 9:15 a.m. Worship 11 a.m. World Wide Communion and reception of members.

Church of Jesus Christ of Latter Day Saints, Fording Place Road, Lake Katrine — General conference from Salt Lake City will be televised on Channel 6 on Sunday from 10 to 12 noon. There will be no services held at the church in the morning. Sacrament service will be held at 5:30 p. m.

This is the Unitarian Idea:

Unitarian churches are dedicated to the progressive transformation and ennoblement of individual and social life, through religion, in accordance with the advancing knowledge and the growing vision of mankind.

IN RELIGION:

Freedom is our Method
Reason is our Guide
Fellowship is our Spirit
Character is our Test
Service is our Goal

UNITARIAN FELLOWSHIP
Neighborhood Road
at Lohmaier Lane
Lake Katrine
FE 8-6529 OR 9-8071

Reformed Church Of The Comforter
Wynkoop Pl. off Foxhall
Kingston, N. Y.
9:30 a. m. Sunday School
11 a. m. Service of Worship
Broadcast over WBAZ
Nursery and Junior Church
EVERYONE WELCOME

St. James Methodist Church
Fair and Pearl Sts.
Paul M. Allen, Pastor
Services for October 15
9:45 — Sunday School, all ages
11:00 — Morning Worship
Sermon: "The New York State Constitution—Yes or No?"
Following the service, a "talk-back" discussion with all invited

THE CHURCH OF CHRIST
MEETS AT THE YWCA
209 Clinton Avenue
Kingston, N. Y.
SUNDAY SERVICES
Morning Worship 11 a. m.
Bible Classes 10 a. m.
Phone OL 8-6646

First Baptist
Partition Street
Saugerties, N. Y.
Brooks N. Henry, Pastor
Phone CH 6-5120
9:45 a. m. Sunday School
11 a. m. and 7 p. m.
WORSHIP
We Preach
CHRIST CRUCIFIED
RISEN
COMING AGAIN

WATSON MEMORIAL BAPTIST CHAPEL
(SBC)
50 POST STREET
KINGSTON
WORSHIP SERVICES:
11 A.M., 7 P.M.
Everyone is welcome

A Friendly Christian Atmosphere
Inspiring Sacred Music, A Bible Message
GRACE COMMUNITY CHURCH
NEIGHBORHOOD ROAD, LAKE KATRINE
REV. ROBERT C. MILLER, Pastor
9:30 A. M., SUNDAY SCHOOL—CLASSES FOR ALL
10:45 A. M., SERVICE OF WORSHIP AND PRAISE
6:00 P. M., FAMILY GOSPEL HOUR

FIRST CHURCH OF CHRIST, SCIENTIST
161 FAIR STREET
Lesson-Sermon October 15
DOCTRINE of ATONEMENT
Sunday Service and Sunday School 10:30 A. M.
You are always welcome.

FAIR STREET CHURCH
(Reformed Church in America)
Corner of Fair and Pearl Streets
7:00 P. M.—KINGSTON AREA COUNCIL OF CHURCHES YOUTH RALLY
"UP WITH PEOPLE"
All Area Protestant and Roman Catholic Youth Invited!
Divine Worship 9:30 and 11:00 a. m.
Sermon by Pastor: "Five and Two"
Church School (nursery provided) 9:30 a. m.
You are invited to worship with us.
Rev. Edwin C. Coon, Pastor

Hit Haiphong Says Russell

WASHINGTON (AP) — Sen. Richard B. Russell says President Johnson is not ready to bomb North Vietnams Port of Haiphong "but he's doing a great many things today he refused to do a year ago."

Russell, the veteran Georgia Democrat who heads the Senate Armed Services Committee and is a long-time Johnson friend, said Friday in an interview he supports the view of Adm. U.S. Grant Sharp that the bombing of the port would end the war quckly.

"That is what I have been advocating for two years," Russell said. "I think we can win the war in Vietnam the way we are fighting it now, but it is going to cost more lives and more money than if we acted decisively to end it.

Progress Is Slow

"We are makng slow but steady progress, but at a price I for one do not thnk we should pay."

Sharp, Pacific military commander in chief, said earlier Friday in Annapolis, Md., that it would be most helpful militarily to bomb Haiphong's port. He conceded this presented a "difficult decision for our government to make" because in hitting docks ships alongside of them—possibly including Soviet supply ships—might be damaged.

But Sharp said Hanoi gets 70 per cent of its supplies through Haiphong and he felt bombing the port would end the war quickly. Russell agreed with this estimate.

"I am sure the President is not ready to order the air strikes at this point," Russell said. "But he is doing a great many things today that he refused to do a year ago. I would not want to predict what he would do in the future."

Wants Channel Bombed

Russell said he thinks the channel leading to the port could be bombed into disuse because it must be dredged continually to accommodate the larger ships. He said that at least two other ports, which see little activity now, also should be knocked out to prevent diverting of shipping to them.

Russell said he doesn't agree with those who say a blockade against their shipping might bring the Soviet Union and Red China into the war.

"The Russians didn't start a war when we blockaded them around Cuba," he said. "I think the Russians work tirelessly at subversion but I don't think they are militarily aggressive at this point.

"Of course, they are going to continue to furnish North Vietnam with military equipment and supplies. But I haven't heard of Russia making any threats about going to war and I think China has enough on its hands at home without taking on any more fighting."

CITATION FOR POST 1298 — Arnold G. Frazier, right, of the American Legion New York State Department of Child Welfare, presents Post 1298 Past-Commander Warren K. Dunham with a national American Legion Child Welfare Citation. This marked the fifth straight year that the Port Ewen Legion post has won the award in its district. The award won was during the commandership of Dunham, last year. Present at the ceremonies were William Prendergast, next to Frazier, this year's commander and Edgar M. Maurer, a past commander and chairman of the Child Welfare Committee. (Freeman photo by Kruh).

Today In History

BY THE ASSOCIATED PRESS

Today is Saturday, Oct. 14, the 287th day of 1967. There are 78 days left in the year.

Today's highlight in history:

On this date in 1066, Normans under William the Conqueror defeated the English at the Battle of Hastings.

On this date—

In 1644, the founder of Pennsylvania, William Penn, was born in London.

In 1890, former President Dwight D. Eisenhower was born in Denison, Tex.

In 1899, The Literary Digest predicted that the horseless carriage never would come into common use.

In 1933, Germany announced it would withdraw from the League of Nations.

In 1937, a new type of dramatic radio news program, "The March of Time," went on the air.

In 1944, British and Greek troops liberated Athens from Germany occupation forces.

Ten years ago — A federal judge in Washington issued a temporary restraining order barring James R. Hoffa from taking office as president of the Teamsters Union.

Five years ago — Astronaut Walter M. Schirra and his family wre honored in his home town of Oradell, N.J., after his successful space flight.

One year ago—An early fall blizzard swept over Wyoming and eastern Colorado, blocking highways and leaving at least four dead.

Rocky Gives GOP Go-Ahead On Charter 'No'

BUFFALO, N.Y. (AP) — Gov. Rockefeller has given fellow Republicans the green light to oppose his affirmative stand on the proposed state constitution—and one of his cabinet members took advantage of it.

During a day-long visit Friday to Buffalo and Niagara Falls, Rockefeller told reporters he would not try to convince Senate Majority Leader Ear W. Brydges and other top Republicans who oppose the charter to change their minds.

"I respect the positions they have taken," the governor said here.

Later, in Brydges' home city of Niagara Falls, he told a GOP dinner audience:

"I respect Sen. Brydges' integrity and judgment that our objective can best be served by voting against the proposed constitution and then pass the good things separately through legislative amendments."

But, the governor added, "I came to the conclusion that I would vote for the constitution and then try to get the undesirable provisions eliminated...by separate amendments and legislative action."

Brydges and Assemblyman Perry B. Duryea Jr., held the top GOP posts at the Constitutional Convention. Duryea also has urged a "no" vote against the charter in the Nov. 7 election.

In Syracuse Friday night, Secretary of State John P. Lomenzo said he also would cast a "no" vote because he was "against the constitution as a package deal."

"I thing the governor is doing what he feels is right in his own conscience as an individual. He's not asking everyone to go along with him," Lomenzo told The Associated Press.

"Of course," he added, "he's the governor and his endorsement does carry influence."

Faces Mischief Count

Ronald Robins, 25, of Rt. 1, Box 469, Saugerties, was arrested Friday by Troopers Craig Bremer and Thomas Searles on a charge of criminal mischief, according to Trooper John McMickle. The arrest was made on a warrant issued by Justice of the Peace Calvin Cody, Town of Saugerties, who adjourned hearing until Wednesday, Oct. 25. Robins was released pending disposition of the charge.

New Paltz School Paper Organized at Middle School

A school newspaper has been organized at the Middle School of New Paltz Central Schools.

The name Middle School Newsbeat was selected over seven other names submitted.

William O. Fisher, sixth grade teacher is advisor. Student editors are:

Ellen Bailey, editor-in-chief; Bill Geary, English editor; James Stanmeyer, science editor; Audrey Ruger, social studies editor; Danny McSweeney, sports editor; Victoria Gaffney, music-art editor; Barbara King, home economics editor. Linda Lardiere was elected roving reporter and Linda Ruiz interviewer.

It was decided that the aims of the paper would be to motivate and encourage good writing; to publish the good writing and superior thinking of the students; to gain experience in working as a group toward a common goal, and to inform the student body and the public of Middle School activities.

Thirty students are on the staff which meets its first deadline October 20.

Attend Conclave

Five members of the New Paltz Central School Board will attend the 48th annual convention of New York State School Boards Association in Syracuse Oct. 22 through 24.

Attending will be Donald Martin, Harry Cornwell, Dr. William J. Hageny and Joseph Foley. Also attending will be Frank Hamilton, business manager.

Meditation Guest

The Rev. John Koppenaal, pastor of First Baptist Church, Rhinebeck, will be the speaker on Morning Meditation on WGHQ, Tuesday, Thursday and Saturday morning at 6:15. The program is sponsored by the Hudson Valley Evangelical Ministerial Association.

DMZ Area Blazing

Marines Repulse 500

SAIGON (AP)—The battered U.S. Marine outpost at Con Thien was hit by a mistaken bombing from an American plane late Friday, killing two Marines and wounding 21, the U.S. command in Saigon disclosed.

The report of the mistaken bombing came after a fierce three-hour fight early Saturday between Marines and attacking North Vietnamese troops a mile below Con Thien, which is just south of the demilitarized zone.

* * *

SAIGON (AP) — The war just below the demilitarized zone mounted furiously today as U.S. Marine infantrymen, artillery and planes beat off an attempt by 500 North Vietnamese regulars to storm the perimeter of a Leatherneck base.

After nearly three weeks of only minor attacks, the Communists around the DMZ battered the outpost of Con Thien Friday with almost 400 artillery, rocket, mortar and recoilless rifle shells.

Tear Gas, Grenades

Early today, after another 130-round mortar barrage, the North Vietnamese attacked a Marine battalion's position south of Con Thien, using tear gas and advancing behind smoke grenades.

For the next three hours the battle raged a mile below Con Thien, with American flareships overhead to light the battlefield and spray the Communist jump-off points with fiery Gatling gun rounds.

It is rare for the North Vietnamese to use tear gas or smoke grenades, and this was evidently a well equipped unit. At dawn it broke off the fight and slipped off to the southwest, with the Marines trying to get in ahead of it.

Initial battle reports did not give enemy losses. The U.S. Command said 21 Marines were killed, and 20 wounded were taken out by helicopter, with others who were lightly wounded remaining at their posts.

In the Red shellfire Friday against Con Thien, three Marines were killed and 15 were wounded.

The Red attack emphasized that the recent slackening in Communist pressure on the Marines was only a temporary respite and not an end to the threat to the forward posts guarding the most direct route to South Vietnam's five northern provinces.

The renewal of fighting bore out a warning from the U.S. commander in Vietnam, Gen. William C. Westmoreland. He said last week that although the North Vietnamese had suffered severe losses in the furious artillery duels and air attacks across the DMZ in September, he expected them to build up their forces and move again.

In the northern air war, American pilots flew 154 missions Friday through heavy antiaircraft fire, barrages of surface-to-air missiles and harassment from Red MIGs. The U.S. pilots probed deep into the North and bombed MIG fields at Kep, Hoa Lac and Kien An, all inside the heavily defended Hanoi-Haiphong defense zone.

The U.S. Command announced the loss of an Air Force F4 Phantom jet Friday, with the two-man crew missing. The plane went down in the southern panhandle of North Vietnam and was the 698th announced U.S. combat loss over the North.

Although there were broken clouds over much of the North, Air Force, Navy and Marine pilots dropped through breaks in the weather to rake supply targets up and down the country and along the coast. The deepest targets were in the "northeast quadrant" where both SAMs and MIGs were encountered, but the MIGs skirted the American formations and wouldn't fight.

Rostow Denies Security Charge

WASHINGTON (AP) — Walt W. Rostow, special assistant to President Johnson, denies assertions he was three times rejected for security clearance during President Dwight D. Eisenhower's administration.

A brief filed in a Civil Service case at the State Department makes the charges. It was filed with a department hearings officer last month on behalf of Otto F. Otepka, who is fighting dismissal as the department's chief security evaluations officer.

"From 1951 onward," Rostow told a reporter when asked Friday about the brief's allegations, "I had continuous security clearance from various agencies of the federal government." Eisenhower took office in 1953.

The State Department said only: "There will be no comment from the Department of State on any matter involving the Otepka case while that case is being heard."

While the brief has never been made public and Otepka's attorney, Roger Robb, declined to discuss it, a person who has seen it gave a newsman some details.

This informant, who would not permit use of his name, confirmed the brief makes the reported statement about Rostow and the Eisenhower administration.

Indian Ecology To Be Topic at Burroughs Meet

The John Burroughs Natural History Society will hold its annual joint meeting with Nu Pi Sigma Wednesday, Oct. 18, at 8 p.m. The meeting will be held in the Coykendall Hall, Science Building at the State University College, New Paltz.

No business will be transacted at this meeting. There will be a talk by Dr. Robert Pyle on Some Aspects of Indian Ecology.

Dr. Pyle recently returned from one and one-half years in India, where he was working with the ministry of education, as a member of the Teachers' College, Columbia University, team. While in India, Dr. and Mrs. Pyle traveled a great deal in the country and observed nature. As an accomplished photographer, he will present a selection of slides and his observations and thoughts on the biological situation — man and nature — in that vast subcontinent.

Guests may attend.

Marist Names Van Tassell to Business Staff

Fred Van Tassell has been appointed to the business department of Marist College, Poughkeepsie, according to an announcement made today by acting president, Dr. John Schroeder.

A native of Poughkeepsie, Van Tasseli is a graduate of nearby Arlington High School. In 1962 he received an AAS degree, majoring in accounting, from Dutchess Community College. He received his BS in accounting from the State University of New York in Albany in 1964, and his MS in business administration and accounting from the same institution in 1965.

The new faculty member has been a staff accountant for Prat, Marwick, Mitchell and Company, Glens Falls. Prior to his appointment to the Marist College faculty, he served as a part time faculty member of the Dutchess County Community College's Evening Division.

Van Tassell makes his home at 32 Seitz Terrace, Poughkeepsie.

He is the holder of the National Association of Accountants Award for high academic average in accounting while at the State University at Albany; and the Wall Street Journal Award for work in business subjects during his studies at Albany.

Suspects Hunted

Suspects, seen running from behind the old Eichler Hotel early this morning, are being sought in connection with a stolen car, police said today. According to officials, several men were spotted running from behind the hotel, located off Broadway, after they abandoned a stolen auto. The auto, a late model sedan, was recovered by police before it was reported stolen, authorities said. It was taken from behind Martin's Pontiac Garage lot, investigators declared.

Pupils Back

HITESBORO, N.Y. (AP) — Pupils who had threatened a boycott attended classes as usual Friday at the high school in this Utica suburb.

About 450 pupils, representing more than a third of the 1,130 enrolled, remained away from their seventh-period classes Wednesday to protest voter rejection of six proposed additions to the school district's austerity budget. Some pupils had said they would remain home Friday.

Fernandez de Quiros, a Portuguese navigator, discovered the New Hebrides group of islands in 1606.

IKE 77 TODAY—As his wife, Mamie, listens, former President Dwight D. Eisenhower holds press conference Friday on the eve of his 77th birthday. Eisenhower said he was saddened by the split in this country over Vietnam and said "there should be more thinking and less talking" by people who do not really know what is going on there. (UPI TELEPHOTO)

L. Spangenberger Dies, Well-Known Downtown Barber

Lawrence J. Spangenberger Jr., one of Kingston's oldest barbers who retired several years ago, died Friday at the Kingston Hospital. He observed his 87th birthday on October 5.

Mr. Spangenberger was a native of the Rondout section of this city and resided there his entire life. As a young man, he apprenticed in the Rundle barbershop on Abeel Street, where he learned his trade. Later he conducted a private barbershop in the Cornell Building at 22 Ferry Street for the Coykendall family and executives of the many industries with main offices located there. He continued in this capacity for over 50 years when the office building was closed. In those days, the downtown section of the city was the center of the city's business enterprises, which included the steamboat, railroad, bluestone, ice, boatyard ferry and city transportation companies.

Mr. Spangenberger had been active in the civic and cultural life of the community having been a patron of the musical and social functions of his time.

He was a member of the Evangelical Lutheran Church of the Redeemer and of Rondout Lodge, 343, F. and A. M.

The deceased was a son of the late Lawrence and Emma Gronbach Spangenberger. His wife, the former Anna Louise Pfrommer, died in 1957.

Surviving are his son, Clarence William, of Woodstock and two brothers, Frederick J. of Kingston and Harry of Little Neck, Long Island.

Funeral services will be held from the Keyser Funeral Service, Kingston Chapel, Albany and Manor Avenues on Monday at 11:30 a. m. with the Rev. Dr. David C. Gaise in charge. Burial will be in Montrepose Cemetery.

Friends may call at the Chapel Sunday from 2 to 4 p. m. and from 7 to 9 p. m.

Candals Are At It Again

Vandals again struck Kingston last night, but instances were few and scattered, police disclosed this morning.

The occupants of 231 W. Chestnut Street complained to officials that a window had been cracked sometime during the night, police said. The window, authorities declared, was located in the rear of the house and appeared to have been broken with a stone.

Leon Smith of 108 Clinton Avenue told police that somebody had put salt into his auto's gas tank. Officers are investigating the incident.

An abandoned car, its owner seeking garage services, returned to find the front and rear windows completely smashed, police stated.

George R. Carlson of Merilina Avenue told officials his car brokedown. He said he went to find help and when he returned the auto's windows had been pulverized by rocks.

And finally, Leslie J. Shultis, 19, of 485 Wilbur Avenue, accused of menacing and confined in jail, was charged with criminal mischief by police when he allegedly tore his cell apart.

Police said Shultis ripped the commode off the wall and smashed everything in sight. He was arrested early Friday night and accused of menacing by private citizens.

Floods Leave 64 Dead In Argentina

BUENOS AIRES (AP) — Sixty-four persons were reported dead and 150,000 homeless today as rivers receded around the Argentine capital after the most disastrous floods in the country's history. Officials feared that the toll of dead and missing might rise into the hundreds. They estimated damage to farms, factories and houses at more than $10 million, but some said the amount could run much higher.

Some of the homeless were lodged temporarily in military barracks, schools, sports clubs and the suburban residence of President Juan Carlos Ongania. The government began mass inoculations and appealed for food and clothing for the flood victims.

Card of Thanks

Deeming it impossible to thank all in person, we wish to take this means to thank our many relatives, friends, clergy, and various organizations for their beautiful floral offerings, spiritual bouquets kinds words of sympathy during the recent bereavement in the loss of our mother, Josephine Argulewicz.

The Argulewicz Family
—adv.

Card of Thanks

Deeming it impossible to thank all in person, we wish to take this means to thank our many relatives, friends, High Woods Sportsmen's Club, Barclay Knitwear, AAA Glass Co. and members of Detachment 102, U.S.A.F. for their beautiful floral offerings, many cards and kind words of sympathy during our recent bereavement in the loss of Richard Young.

Signed,
THE YOUNG FAMILY
—adv.

Local Death Record

Mrs. Esther Hansen

Funeral services for Mrs. Esther Hansen of Atwood, RD Stone Ridge, who died Monday, were held at the Lomontville Assembly of God Church, Friday at 2 p. m. and were largely attended. The Rev. David O. Stanton, pastor, officiated. He was assisted by Brother Louis Hultsteiner. During the repose at the George J. Moylan Funeral Home, Main Street, Stone Ridge, many called and there was a profusion of floral tributes, all attesting to the high esteem in which she was held. Among the clergy calling was the Rev. Bruce Carlson, pastor of the Rondout Valley Methodist Church. Burial took place in Fairview Cemetery, Stone Ridge, where the Rev. Mr. Stanton conducted the committal services. Bearers were William Preslar, George Larsen, Arnold Olsen and Arnold Jacobsen.

Jason C. Egan

Funeral services for Jason C. Egan of Bloomington, who died in this city Wednesday, were held from the A. Carr and Son Funeral Home Friday. Services were conducted at the Bloomingdale Reformed Church of Bloomington at 2 p. m. with the Rev. Richard E. Lake, pastor, officiating. Burial was in the Rosendale Plains Cemetery. On Thursday afternoon and evening, many friends and relatives called to pay their respects at the funeral home and many beautiful floral tributes were received. Bearers were Earl C. Mack, Herbert Faurote, Norman Tierney, Raymond LeFever, Leslie Evory, all members of the Bloomington Fire Department, of which Mr. Egan was a member.

Mrs. Gladys Hornbeck

Funeral services for Gladys Hornbeck of Warren, N. H., who died Monday were held from the Henry J. Bruck Funeral Home, 27 Smith Avenue, Friday at 11 a. m. with the Rev. Robert T. Shellenberger, rector of St. John's Episcopal Church, officiating. During the repose in the funeral home many relatives and friends called to pay their respects, and numerous floral tributes were received. Thursday, Father Shellenberger called and offered his condolences to the family and said prayers for the dead. Also on Thursday, Atharhacton Rebekah Lodge 357 called and held ritualistic services for a departed member. Burial was in Wiltwyck Cemetery where Father Shellenberger gave the committal service.

Morris Miller

Funeral services for Morris Miller, of 243 Broadway, who died Thursday, were held from the Halloran Funeral Home, Friday at 12 noon. Dr. H. Z. Rappaport, rabbi of Congregation Agudas Achim, officiated, assisted by Cantor Herman Slomovitz. There was a very large attendance at the service, among whom were many professional and business people of the area. Thursday evening, hundreds of friends and neighbors called to pay their last respects and offer their condolences to the bereaved family. Burial was in B'rith Abraham section of Montrepose Cemetery where Rabbi Rappaport conducted the committal service, assisted by Cantor Slomovitz. Bearers were Neil Miller, Howard Halpen, Hillard Goldman, Samuel Wendron, Stanley Caple and Paul Wendron.

DIED

BRUTKOWSKI—Walter P., on Thursday, October 12, 1967, of 211 Third Avenue, beloved husband of Catherine Tylipski Brutkowski; father of Anthony P., Leo B., Joseph and Andrew Brutkowski, Mrs. Sophie Porcelan, Miss Philomena Brutkowski and Mrs. Angelina Delavan; nine grandchildren and three great-grandchildren also survive.

Funeral will be held from the Henry J. Bruck Funeral Home, 27 Smith Avenue, on Monday, Oct. 16, 1967, at 9 a. m., thence to the Immaculate Conception Church, where a high Mass of requiem will be offered at 9:30 a. m., for the repose of his soul. Interment in Mt. Calvary Cemetery. Friends will be received at the funeral home Saturday 7 to 9 and Sunday 2 to 4 and 7 to 9 p. m.

CARPINO—Ralph of Rte. No. 1, Box 226, East Kingston on October 12, 1967. Hubsand of Rosare Altomarie Carpino; father of Frank, Michael, Thomas and Charles Carpino, Mrs. Francis (Theresa) Costa and Miss Betty Carpino; 17 grandchildren, 32 great grandchildren and several neices and nephews also survive.

Reposing at the Frank H. Simpson Funeral Home, 411 Albany Avenue. Funeral will be held on Monday, October 16 at 9:15 a. m. thence to St. Colman's Church where at 10 a. m. a high Mass of requiem will be offered for the repose of his soul. Burial will be in St. Mary's Cemetery. Friends may call on Friday 7-9 p. m. and Saturday and Sunday from 2-4 and 7-9 p. m. In lieu of flowers please make donations to the Cancer Fund or Mother Cabrini Society of East Kingston.

Memoriam

In loving memory of our daughter and sister, Marie Horvers who passed away one year ago today, October 14, 1966.

Her loving face I hope to see again,
Though the days have passed away,
Sleep on, dear daughter, and take your rest,
They miss you most who loved you best.

MOM and DAD
BROTHER and SISTER

Hurley GOP Hears Torraca

District Attorney Joseph P. Torraca was guest speaker at the recentiy held Hurley GOP meeting.

Torraca, seeking reelection on the Republican ticket, gave a talk on the duties of the district attorney's office in handling crime cases.

The district attorney also spoke on how he has seen the "pendulum swing" from a part time to a full time job.

The Hurley GOP is holding a "Meet Your Candidates" cocktail party on Nov. 4 at the Old Hurley Firehouse from 7-10 p. m.

Tickets will be available at the door.

DIED

HUNTER — May Cuddy at Hyde Park, N. Y., October 11, 1967 beloved mother of Patricia Ann Hunter.

Funeral services to which friends and relatives are invited will be held Monday, Oct. 16, 9 a. m., from her home, 33 Circle Drive, Hyde Park, N. Y., then at 9:30 a. m. to Regina Coeli Church where a Mass of requiem will be offered. Friends may call at the residence Saturday and Sunday any time after 2 p. m. The Rosary will be recited Sunday evening at 8 p. m. Interment in St. Peter's Cemetery, Rosendale. Arrangements are in charge of Sweet's Funeral Home, Hyde Park, N. Y.

SPANGENBERGER — At rest October 13, 1967. Lawrence J. Spangenberger of 256 Washington Avenue. Father of Clarence W. Spangenberger, brother of Frederick J. Spangenberger and Harry Spangenberger.

Entrusted to the care of the Keyser Funeral Service Kingston Chapel, Albany and Manor Avenues where the Rev. David C. Gaise, DD will officiate on Monday at 11:30 a. m. Relatives and friends are invited. Interment in Montrepose Cemetery. The family will receive their friends at the Kingston Chapel Sunday 2 to 4 and 7 to 9 p. m.

Attention Officers and Members of Rondout Lodge No. 343 F&AM

All officers and members of Rondout Lodge No. 343, F&AM are requested to meet in the fraternal room of the Keyser Funeral Home Kingston Chapel, Albany and Manor Avenues on Sunday evening at 7:30 to conduct Masonic services for our late brother Lawrence J. Spangenberger, Jr.

JACK H. SCHOONMAKER
Master
FRED L. VAN DEUSEN
Secretary

Andria E. Stinger

Funeral services for Andria E. Stinger, 74, of York, Pa., mother of Mrs. John Warren, who died Tuesday at Kingston Hospital, were held Tuesday at 8 p. m. at the Keyser Funeral Service, Kingston Chapel, Albany and Manor Avenues. The Rev. Arthur E. Oudemool, pastor of Old Dutch Church, officiated. Services were largely attended. On Thursday at 2 p. m., services were held at the Calvin Memorial Chapel of the First Presbyterian Church in York, Pa., with the Rev. Dr. Richard J. Oman, pastor, officiating. Committal services were conducted by the Rev. Dr. Oman and were held at the Greenmount Cemetery in York.

THOMPSON — Florence on October 11, 1967 of Phoenicia, N. Y. Wife of Lloyd; mother of William of USM Vietnam, George of Kingston, Lloyd of New York City, Vivian of New York City, Florence of Kingston and the late Harold and Lauritta; sister of Harold, Mary, Gertrude and Catherine all of Schenectady. Also survived by 16 grandchildren, three great grandchildren and several nieces and nephews.

Funeral services will be held Sunday at 2:30 p. m. from the E. B. Gormley Funeral Home, Phoenicia, N. Y. Interment in the Mt. Pleasant Cemetery. Friends may call at any time.

Memoriam

In loving memory of our mother, Mae Finkle, who passed away 7 years ago October 15, 1960.

In all the world we shall not find,
A heart so wonderfully kind,
So soft a voice, so sweet a smile,
An inspiration so worth while,
A sympathy so sure, so deep,
A love so beautiful to keep.

Loving Daughters,
RUTH & ANNA MAE

KEYSER
Funeral Service, Inc.
FE 1-1473
Convenient Locations
KINGSTON CHAPEL
ALBANY and MANOR
PORT EWEN CHAPEL
BROADWAY and STOUT

The Kingston Daily Freeman

Published Daily Except Sunday by Mid-Hudson Publications Inc., 3 Broadway, Kingston, N. Y. 12401. Ralph Ingersoll, President; Frederick Hoffman, Vice President; Chester M. Spooner, Vice President; Richard L. Treat, Vice President and General Manager. Address, 3 Broadway, Kingston, N. Y. 12401.

By Carrier, 60 cents per week

By carrier per year in advance $30 70
By mail per year, $21.84 Six months, $10 92
Three months, $5.46. One month, $1.82
Entered as Second Class Matter at the Post Office at Kingston, N. Y.

Member of The Associated Press

The Associated Press is entitled exclusively to the use for republication of all the local news printed in this newspaper as well as all AP news dispatches.
Member American Newspaper Publishers Association
Member Audit Bureau of Circulations
Member New York State Publishers Association
Member New York Associated Dailies
Official Paper of Kingston City
Official Paper of Ulster County

Please address all communications and make all money orders and checks payable to Kingston Daily Freeman of Ulster County.

Telephone Calls
Main Office, Downtown, FE 1-5000 Uptown, FE 1-0833

National Advertising Representatives—The Julius Matthews Special Agency, Inc., New York, Chicago, Boston, Philadelphia, Detroit, Pittsburgh, Syracuse, Cleveland.

KINGSTON, NEW YORK, OCTOBER 14, 1967

Last Chance Tonight

Citizens who fail to go to the polls by 10 o'clock tonight to personally register will be unable to vote in the November 7 general election.

This is an important election from a local standpoint. Candidates to be elected on the county level are county judge, district attorney, county treasurer, coroner and county legislators. In the City of Kingston, offices to be filled are mayor, alderman-at-large, aldermen and county legislators-at-large.

These offices are of concern to all of us as they pertain to our own units of government.

Also on the ballot at the top of the voting machine is the proposed New York State Constitution, which is presented in a single package, and the $2½ billion Transportation Bond Issue.

You will not be able to vote for any of these candidates or on the proposed new state charter or bond issue unless you register by 10 o'clock tonight.

Newspaperboy Salute

Today has been designated as Newspaperboy Day in order to honor the young men who sell and deliver The Freeman and other newspapers.

Newspaperboys, as depicted in the adjoining cartoon, have, for themselves created quite an image, down through the years. An important image it is too. From their lot will come the presidents, governors, mayors, industrialists, professional men and famous athletes who will help determine the quality of our civilization in their generation. These leaders of tomorrow are learning the value of integrity, public relations, thrift and adherence to duty. The result will be men better fitted for responsibility whatever their endeavor.

Most of us pick up our daily newspaper with the least concern as to how it got to our doorstep. Today, as you enjoy the privilege of being represented by a free press, stop to consider for a moment the remarkable young man who delivers your newspaper. He could be our next governor or senator, but in any event, he'll be an outstanding citizen of the future.

Today, Newspaperboy Day, let us salute these young men — the biggest little businessmen in the world.

Highway Fund Slash

The threat of a slash in allocations of highway funds to the states, probably effective by Nov. 1, has just been delivered by Transportation Secretary Alan S. Boyd to the Governors of the 50 states. Halting or slowing highway work would have an immediate effect in slowing the economy and reducing the inflation, but it will have no effect on spending in the regular budget.

The point is that highway funds are paid out of a special trust fund earmarked only for roads and entirely financed by special user taxes on trucks and automobiles. Reducing highway construction does not cut the general spending which would reduce the huge budget deficit asked by the House Ways and Means Committee before it will pass the proposed 10 per cent surtax for House action.

An earlier order, halting big new commitments by Government agencies for construction and other major projects, had been taken by members of Congress, not as an economy measure, but as pressure to move the surtax forward or lose politically motivated "pork barrel" projects. The possible freeze on highway construction is regarded in the same manner.

Governors, aware that highway funds do not come from the Treasury but from user taxes, were outraged by the threat of postponing new work. Most have planned their state economies around the highway work. They see a stop as damaging to their state as well as halting road progress. It is a poor way to save money when the money held back does not count against the income taxes that are to be raised.

By refusing to reconsider its 5 to 4 vote convicting the Rev. Dr. Martin Luther King and seven other clergymen of contempt of court for leading a segregation demonstration banned by court order, the Supreme Court left it to an Alabama court to deal with the offenders. They may be jailed for 5 days and fined $50 each, the sentences originally passed on them.

An infant death rate last year of 23.4 per 1,000 was an all-time low in this country. Lowest rates were recorded in Utah with 19.3, Massachusetts 20.2 and Minnesota 20.7. Of the 3.629 million babies born live in the United States last year, all but 84,800 survived.

In Their Footsteps

Henry J. Taylor Says

Surprising Baseball Changes Noted

By HENRY J. TAYLOR

ST. LOUIS — This World Series city, scene of the reduel with the Red Sox after 21 years, is an all-out baseball town. But surprising changes have occurred in the innards of the marvelous game since Boston's last invasion.

This season millions thrilled at Boston wonder-batter Carl Yastrzemski's fantastic ability to come through and deliver the goods in the pinches, which is the payoff. But, hitting .326 for the season, Yaz is a limper by the old averages. That's now typical of today's batting stars.

Detroit Tiger Ty Cobb, the immortal miracle man in the hard art of "hitting 'em where they ain't," ran up a lifetime average throughout 24 years in big league baseball of .367. In 1911 Cobb came within two percentage points of breaking the one-season record. Napoleon Lajoie of the Philadelphia Athletics teed off modern baseball by hitting .422 in 1901. Quick-witted, left-handed George Sisler of the old St. Louis Browns exactly tied Cobb at .420 in 1922, likewise missing the record. Then Rogers Hornsby, playing for the Cardinals here, turned the trick at .424 in 1924, a season high mark still unbroken.

Many big leaguers will tell you there are two chief reasons for the fall-off. Today's super-concentration on banging home runs, which is what the public wants to see, is their No. 1 explanation. As former Pittsburgh Pirate Ralph Kiner once said: "Singles hitters ride in Fords; home-run hitters ride in Cadillacs." Teams as a whole hit many more home runs each season now.

The ball has not been bettered, contrary to popular impression. A. G. Spalding & Co., which makes all balls for both leagues (the American's under the trade-name "Reach" is the same ball), officially confirms this. The bats have changed greatly. Babe Ruth used a 44-ounce bat, as did most other sluggers. Today's bats range around 32 ounces, and pack more whip, which is a home-run factor. But, although team records for homers have climbed, the individual high mark has been slow to budge.

Babe Ruth, bless his heart hit 59 in 1921. The great man broke his own record with 60 in 1927, one of the most memorable years in baseball. Ruth's mark stood for 34 years. Roger Maris (in a long, 162-game season) finally topped it in 1961 by only one.

Meanwhile, perhaps all of us might remember this in a discouraging moment: while Babe Ruth was making his 714 home-run record he struck out 1,330 times. And pitcher Cy Young, famous for the 511 games he won, lost almost as many.

The second explanation for the season-hit fall-off seems to be that the circuits' teams formerly traveled with seven or eight pitchers. They now carry 10 or more. Faltering pitchers are pulled out faster and this increased switching has reduced the hits.

American League attendance was affected for years on end by the peerless New York Yankees. These perennial champions usually had the pennant sewed up by about the Fourth of July. The rest of the season was a walk-in. National League races have been cliff-hangers annually since the late '40s, like the American's this season, and this has given the senior circuit teams a larger perecentage in diamond history while the Yankees, in turn, have been diving toward the cellar in non-wins.

The New York Mets, who, instead of starving to death, not only filled an old stadium but filled a beautiful new one with probably the consistently worst teams in baseball history, have apparently been overtaken at last by the demand for good performance —years later than expected. Still clinging tenaciously to the bottom rung, Mets attendance was off 367,000 this season, which proves that cynics who habitually say "I told you so" can ultimately be right if enough years pass to prove their unpleasant point.

Finally, here's a curious thing: the only other major country where our great game has really caught on is Japan. The entire Japanese nation is baseball crazy. Leagues thrive and so do the agile players. Jap southpaw pitcher Masamori Murakami, successful with the San Francisco Giants, was so hot over there that his former Nippon club threatened to sue when the Giants wouldn't tear up Murakami's contract and let him return to baseball-frenzied Japan where nearly every big city is a St. Louis.

Congress Only Talks About Cuts in Spending

BY WILLIAM J. EATON
Chicago Daily News Service

WASHINGTON, Oct. 11—Congress is talking a lot about economy but when it comes to making real cuts in spending the votes are just not there.

President Johnson, who is hinting a reductions for public works, highways and other politically sensitive areas, has reproduced the anticipated blacklist from governors and key lawmakers.

Senate and House actions tended to dramatize his contention that multi-billion dollar cutbarks are not likely and his embattled 10 per sent surtax proposal will be needed to slow an inflationary spiral.

Meantime, faint suvport for Mr. Johnson's unpopular tax increase became visible on Capitol Hill. There was no sign of an end to the deadlock that has bottled up his tax bill, however.

Walter W. Heller, former chief economic adviser at the White House, urged the President to try harder to convice the American people that higher taxes are needed to stave off higher prices and higher interest rates.

Heller also advocated a "bargain" between Mr. Johnson and Chairman Wilbur D. Mills of the House Ways and Means Committee on a spending reduction plan to save the tax bill from almost certain defeat this year.

"This economy is just going to bubble over the top without a surtax," said Heller, who described himself an unpaid lobbyist. "I don't think there's much more to lose... the administration is crying 'wolf' but the wolf is already sniffing at the door."

Sen. George Smathers (D-Fla.) also backed higher taxes—if combined with a requirement that the administration impound 3 per cent of all money Congress appropriates for the year that began last July 1. This fund, which would amount to $8 billion, could be used if the President notified Congress that it was essential to the national interest to do so.

Rep. Samuel S. Stratton (D-N.Y.)) said his mail was ruuning heavily against a tax increase but he told his constituents that budget-cutting is harder than it sounds.

"The jockeying that has been going on is just an effort to switch the blame for such cuts from the back of Congress to the President, or vice versa," Stratton noted.

The Senate and the House underscored this view yesterday.

The Senate overwhelmingly approved a $4.77 billion public works measure—known widely as a pork barrel bill—after rejecting efforts to cut a total of $308,000,000 (M). The sum finally voted was $97,000,000 (M) more than Mr. Johnson asked.

The House made a show of economy by demanding that the Senate retreat on three changes in Agriculture Department appropriations that would add $1.57 billion to the measure over the House-approved total of $4.95 billion.

But $1.5 billion of the difference between the two versions involved a dispute over bookkeeping methods for the Commodity Credit Corp. and would not reduce actual spending.

And Rep. Hugh Carey (D-N.Y.) demanded to know why the House economy forces did not cut $135,000 for a genetic stock center for bees and $150,000 for a tobacco research laboratory, both included in the measure.

The House later took up a $1.2 billion pay raise for federal workers—far above the President's request. It is expected to be approved today, basically intact.

Earlier, Defense Sec. Robert S. McNamara was scolded by the House Armed Services Committee. Its members accused him of trying to needle Congress into passage of the tax increase by imposing a 30-day freeze on military construction. McNamara said Congress had made the move necessary because its economy drive made it uncertain how much money would be available.

Cries of outrage from state capitals greeted a hint from Transportation Sec. Alan S. Boyd that about $2.2 billion of federal highway funds may be cut in response to pressures for spending reductions by Congress. This was denounced as "arm-twisting," and "part of an angry President's plot" to build support for the beleaguered tax bill.

Drew Pearson Says

U.S. Faces Many Years Of Vietnam Occupation

WASHINGTON — Behind the rosy Vietnam communiques, the blunt truth is that the South Vietnamese army simply is incapable of holding and pacifying the countryside which the Americans have won from the Viet Cong.

This means U. S. forces will not be able to leave South Vietnam and turn the defense of the country over to the home troops as they did in South Korea following the Korean War. For years to come, American troops will not be able to withdraw from South Vietnam without inviting the Viet Cong to take over.

No less than Secretary of Defense McNamara has admitted privately that the South Vietnamese army does not compare with the South Korean army. If the Americans should pull out of Vietnam following a peace agreement, the South Vietnamese army would not be able to prevent the Viet Cong from moving right back into the positions they occupied before the first American combat troops arrived.

This is one reason for the private pessimism of many top officials regarding the ultimate end of the war.

U. S. military men blame the French for the South Vietnamese army's incompetence. The French failed to build up a qualified Vietnamese officer's corps, so that today it is drastically short of capable leaders. Many of its officers were commissioned more because of whom they knew than what they knew. They also have an appalling record for corruption. Personal greed comes before patriotic duty.

Yet neither the French nor the Vietnamese are fully to blame. After all, the United States has been advising, training and equipping the South Vietnamese army for more than 12 years. One problem is that the American advisers taught the South Vietnamese the wrong tactics, namely the outdated warfare of World War II.

No Guerrilla Training

The Vietnamese themselves wanted counter-insurgency training and suggested establishing para-military units based on the home grounds they knew best. But only a few para-military outfits were trained by the Green Berets.

The bulk of the South Vietnamese army was drilled in conventional tactics to hold off a Korean-style invasion, which never materialized. The military lessons, which many of the Vietnamese learned well, turned out to be the wrong lessons.

Result: The Viet Cong's style of guerrilla warefare, not unlike that used by our own forefathers to wrest independence from the British, often confounded those who fought by the book.

Not until the Viet Cong abandoned their tested guerrilla tactics and began massing for conventional battles and alienating the populace by conscription and taxation, did they start losing. Their battalions, gathered in jungle bivouacs, unable to disperse among the people, were caught by our spoiling attacks. Disaffected peasants also began passing along intelligence that enabled us to beat the guerrillas at their own game and catch them by surprise.

Gen. Willam Westmoreland, the American commander, has done a masterful job of fathoming and thwarting Viet Cong tactics. Now the Viet Cong are reverting to their original guerrilla methods. Westmoreland's men have been quick to adjust, but not the South Vietnamese. They have applied the wrong lessons learned from their American advisers.

Belatedly, the U. S. Army tacitly acknowledged its mistakes and has started to retrain the South Vietnamese army in the counter-insurgency tactics the Vietnamese wanted 12 years ago.

Goldwater Comeback

Barry Goldwater, seeking to dig his way out from under the 1964 Presidential landslide, is trying hard to get back in the Senate. And Arizona's private industry is helping him.

Although industry cannot legally engage in partisan political activity, there are many loopholes, and Goldwater is using them skillfully.

For instance, he spoke the other day to more than 50 key employes of Motorola at a private dinner in the posh, new Catamaran Restaurant in Scottsdale. The Motorola people invoking the technicality that they contribute to the company's employe newspapers, invited Goldwater under the guise of the "Motorola Press Club."

Note: Goldwater is hoping to win the seat now occupied by Arizona's ancient Sen. Carl Hayden. Ironically, Barry's speech centered on the state's need for water. He boosted the proposed Central Arizona Project, which will give the state more water by damming up rivers that run into Mexico. At the same time Hayden used his powerful influence in the Senate to force an agreement that the Central Arizona Project will be brought to a vote early next year.

Headlines and Footnotes

The Navy would like to muscle in on the new anti-ballistic missile system. The admirals have argued behind closed Pentagon doors that the missiles would be more effective against oncoming warheads if they were launched far out at sea. Then the warheads could be destroyed, theoretically at least, long before they came near the U. S. mainland . . . Congress will soon pass a bill to protect its own members from violence on Capitol Hill, by barring weapons and demonstrations on the Capitol grounds. However, another bill to protect the general public from violence, the gun control bill barring mail order weapons, is still tied up in the House Judiciary Committee. Reason is that the powerful National Rifle Association lobby opposes the gun control bill! . . . Government inspectors have warned soapmakers that they must comply with the new labeling law and print warnings on labels if their detergents contain strong substances that might irritate the eyes or skin.

Rocky Is Riled by Reports He Switched Viet Position

By BRUCE BIOSSAT
NEA
Washington Correspondent

WASHINGTON (NEA) — New York's Gov. Nelson Rockefeller is said by intimates to be furious at the man he blames for published reports that he is moderating his long-held hawkish stance in support of Persident Johnson's Vietnam policy.

The man is Emmet J. Hughes, magazine columnist and former adviser to President Eisenhower and to the governor himself.

The report is that Hughes, an outspoken dove, submitted a position paper to Rockefeller, urging him to shift toward middle ground on Vietnam. The governor says flatly to friends that he rejected it.

Whatever others may say about the matter, the governor is sternly convinced that Hughes then tried to "lever" him by passing word that his outlook on the war was undergoing a change.

The governor is sufficiently vehement on the subject so that one of his entourage now brands Hughes' alleged maneuvering a "perfidious act."

Both privately and publicly, Rockefeller is insisting that he has not altered his fundamental position. Sitting nearby when an aide took a telephone call on the issue, the governor shouted encouragement when the man said "no change" several times. His simplest public comment, uttered on an upstate tour, was: "Not true."

Again and again on the tour, he declared:

"When I change, I'll tell you."

Yet many Republican figures, including New York City Mayor John Lindsay and New York's Sen. Jacob Javits, believe the governor HAS taken up a more flexible Vitnam stance and, at the very least, will stop commending the President's policies.

One leader says the governor's effort is "to move to the middle without getting caught." It is hard to see how Rockefeller can bring this off, what with assorted chroniclers poking into his private utterances on the subject.

Some think they find signs of change even in his denials of change. An example from his recent tour:

"I have not said anything about Vietnam and I am not going to, except to share the hope of the American people than an honorable settlement can be reached."

The phrases "honorable settlement," "achievement of peace," and "quest for . . . peace" do crop up frequently in his current comment. Dovish types and realists eager to move the GOP in the direction they think public sentiment is trending (disenchantment with the war) seize hopefully on these Rocekefeller words.

In the context of an obviously intensifying effort to move the Republican party center-ward on the Vietnam issue, provable change in Rockefeller's attitudes would be widely read as a development intended to heighten his utility as a possible moderate fall-back candidate in the 1968 presidential race.

Skeptics may say that the governor's evident indignation at reports of change is merely the annoyance of a politician caught switching.

But observers who have queried such staunch friends of Rockefeller as Gov. John Chaffee of Rhode Island (now a Romney backer) say they find the New Yorker standing fast. And, contrary to some accounts, he is still publicly urging Americans to support the President.

Rockefeller has no present intention of making a major, detailed restatement of his Vietnam position. He is fending off attempts to draw him out. Relative silence has been his posture for a long time, on the theory that "outsiders" lack the information needed to devolop specifics on Vietnam.

He did not always see it this way. On April 27, 1964, during the Oregon primary, he issued a 3,000-word Vietnam policy statement (it was a year before our heavy entry into the war), calling for South Vietnamese bombing of Red supply routes in Laos and North Vietnam, for South Vietnamese "hot pursuit" of Viet Cong guerrillas into sanctuaries in those two countries and Cambodia, for warnings to these lands to close out the sanctuaries, for an end to U.S. military adviser withdrawals until a better situation justified the action. The governor even blamed administration approval of a neutral Laotian government as helping to demoralize South Vietnam.

Plainly, any imaginable center-ward shift by Rockefeller might need to travel a good deal farther than just "away from President Johnson's policies."

Twenty and Ten Years Ago

Oct. 14, 1947—The area was without rain for 22 consecutive days.

A Teamster's Union strike in New York City which had effected express deliveries here was reported ended.

Oct. 14, 1957—Robert Cullum, former 12th Ward alderman and well known in local political and sports circles, died at the age of 45.

The Kiwanis Kapers for this year featured Li'l Abner. Chairman was George Silkworth.

PIXies by Wohl

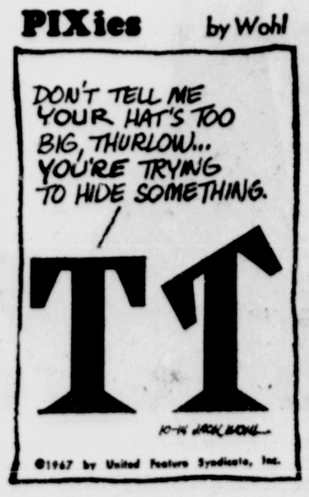

Letters to the Editor

Letters to The Editor must bear the name of the writer and communications must be limited to 300 words free of libel and personal attacks upon individuals as such. Only original communications addressed to The Freeman will be printed. We reserve the right to edit and shorten any letter.

Route 2 Box 3A
7 October 1967
Kingston, N. Y. 12401

Editor, The Freeman:

In the early 50's aid began to be given to the French in their futile fight against the Vietnamese. In 1954 Diem was selected to rule over the part of Vietnam still under French occupation.

Diem was a dictator. To keep him in power an army was needed; this required more aid. In addition "technical advisors" were sent. The method of brute force used by Diem only served to increase his unpopularity; but since he was unpopular no other course of action would keep him in power.

Increasing unpopularity demanded an increased armed force which in turn required still more aid. An increasing number of "technical advisors" were also sent.

The results of this policy are known.

In 1961 most countries in South America enjoyed some form of parliamentiary democracy. Then came the "Alliance For Progress", sometimes described as an alliance between one millionair and twnty beggars. Today most countries in South America are run by dictators.

Will we see many Vietnams in South America by 1970?

Sincerely,
Ronald Sobieraj

NEW PALTZ REPUBLICANS MEET — Town of New Paltz Republicans running for office in November met recently at Town headquarters to discuss plans for the campaign. They are, left to right, seated, Thomas Roach, assessor, two years: Theodore E. Lasher town clerk: Anthony Morello, supervisor; William Schmalkuche, assessor, four years. Rear row Domenick Sfregola, councilman; S. Parks Glenn, justice of the peace and Isaac Pole, superintendent of highways.

Lived on Slimy Water, Prayer

By LARRY DUM
Associated Press Writer

SALT LAKE CITY (AP) — An elderly Mormon couple survived six days and nights without food in south Utah's vast and desolate Last Chance Canyon country.

Mr. and Mrs. Ira Lloyd lived on slimy, brackish creek water and, Lloyd said, "constant prayer."

Began Oct. 6

"We're resurrected," the old man muttered as he was helped from the rescue plane which brought them to Salt Lake City Friday night.

The ordeal began Oct. 6 when Lloyd, 75, and his wife, 73, decided on a trip to the Red Rock Desert wilderness area. He had two extra days off from his job as an elementary school crossing guard.

Lloyd said a wrong turn led them down the Last Chance Canyon trail to a point where they couldn't turn the car around. While continuing downward, he said, the car slammed into a "washout" in the road. Mrs. Lloyd hit the dashboard, gashing her nose and blacking both eyes.

They managed to get the car out, only to slide into a creek bed farther down. Lloyd said he didn't want to try to walk out because of his wife's arthritis, so he spent most of last Saturday with a hammer and screwdriver until his hands were raw from breaking up the sandstone boulder that was jammed under the vehicle.

Abandoned Car

They finally abandoned the car late Saturday and decided to stick to the dry creek bed, which provided an occasional pool of water here and there, rather than try for the rugged plateau above.

The first two days, Lloyd told relatives, the water wasn't too bad. But the farther they traveled, the more brackish it became. "But we drank as much as we could hold," he said. "That kept us alive."

Nightly, Lloyd said, they built a fire, rationing the few matches he had. By Tuesday, when the search for them was in full swing, he first sighted a search aircraft, but the pilot didn't see them. He told relatives he saw planes on several occasions.

Faith Carried Them

"We could have made it maybe one more day," he told son-in-law Harold Stevens, "Our faith was all that carried us on. We prayed all the time."

Fish and Game Warden John Kimball of Kanab, Utah, found them wandering along the creek bed Friday, more than 30 miles from the nearest populated area.

The U.S. Weather Bureau said weather on the Kaiparowits Plateau above was between 50 and 80 degrees all week. Outside of Alaska, that plateau has been described as the largest unexplored region in the United States.

After they arrived in Salt Lake City, the couple refused to be hospitalized. Their son, Dr. Bruce Lloyd, a Salt Lake City pathologist, took them home where he treated them for exhaustion and the injuries suffered during the trek.

The highway patrol estimated the Lloyds walked about 30 miles in five days.

State Taxes Are Rising, Spreading

By WILLIAM J. CONWAY
Associated Press Writer

State taxes, like rivers in flood season, are rising and spreading. The heavy legislative year, over in all but a few states, left less ground where citizens could find refuge from taxes.

Levies are in effect on:

—Cigarettes in 49 states, all but North Carolina.

—Sales in 44.

—Corporate income in 40.

—Personal income in 38.

—Gasoline in all.

Cites Survey

An Associated Press survey shows legislatures went in more for increasing old taxes than finding new sources of revenue.

Take, for instance, California. The legislators approved a $1-billion tax program, the biggest tax increase in the state's history. It concluded boosts in income sales, cigarette, liquor, banks, corporation and inheritance taxes. But about $115 million was set aside for property tax relief in 1968-69.

Three states entered the income tax field.

Michigan's Legislature adopted a package that included, for the first time in that state, income taxes on individuals, corporations and financial institutions. The personal income tax rate is 2.6 per cent. It is expected to bring in about $240 million a year. The 5.6 per cent corporate income tax, which replaced a complicated tax on business, is expected to produce $46 million next year, and the 7 per cent income tax on financial institutions is calculated to yield $2 million.

Another Newcomer

Nebraska, another newcomer in that area, enacted a corporate and personal income tax. The rates, set by the state Board of Equalization, are 10 per cent of the federal tax on personal income and 2 per cent of a corporation's taxable income.

Nine states increased sales taxes. The range of such taxes is 2 per cent to 5 per cent. The only states that do not tax sales are Alaska, Delaware, Montana, New Hampshire, Oregon and Vermont.

Eight states boosted cigarette taxes, half of them—Iowa, California, Alabama and Maine—jacking them up to 10 cents. But they're still a cent below the 11 cents collected in New Jersey, Texas and Washington.

In the eighth state, Pennsylvania, the cigarette tax will go to 13 cents a package, highest in the nation, Monday when the governor is expected to sign the new law.

Eight legislatures increased state taxes on gasoline. The spread is from 5 cents up to 11 cents a gallon in Hawaii.

Arab Terrorists Could Rekindle Mid-East War

TEL AVIV, Israel (AP) — The "old war" has erupted again in Israel—sabotage and terrorism. But this time the Arab raiders are packing a harder punch.

El Fatah-phantom—terrorists are again working behind Israeli lines in the occupied west bank. They are better armed and more efficient than the Egyptian and Syrian raiders who terrorized Israeli border settlements for 19 years.

Jews Want Revenge

The campaign of sabotage in which eight Israelis including a 3-year-old boy, have been killed and 33 wounded since the June 5-10 war has dampened the flush of victory here. The Israelis are clamoring for revenge.

Although the authorities claim they have broken the back of the El Fatah campaign by rounding up 200 Arabs and seizing large arms caches, the raiders are far from crushed.

They answered the Israelis by striking into Jerusalem, dynamiting a U.N. cease-fire supervision mission radio and planting a bomb in a movie house packed with 800 people. It was found only 20 minutes before it was timed to explode.

A guerrilla war in the occupied west bank is not being ruled out. El Fatah groups are still hiding in the craggy Judean hills and more are sneaking across the low-water Jordan River by night.

Find Red Arms

Soviet machine guns, Syrian army bazookas and Chinese mortars have been found

Defense Minister Moshe Dayan has warned in effect that Israel may make a retaliatory strike against Syria if saboteurs continue to infiltrate into Israeli-held territory.

The leftist Baath regime in Damascus denies it is behind the raids, but captured terrorists claim that Syrian intelligence recruits, trains and directs El Fatah.

Israel charges that Jordan allows raiders to infiltrate through its territory.

Hundreds of saboteurs are believed to have swarmed across the Jordan since June with orders to organize a "popular resistance" and to intimidate collaborators.

El Fatah, formed as an independent organization in late 1964 by Arab extremists dissatisfied with the Palestine line taken at an Arab summit conference, made 76 raids between January, 1965, and last May, killing 11 Israelis and wounding 59.

Rivals Agree

Israeli intelligence reports indicate El Fatah and its onetime rival, the Palestine Liberation Army, have patched up differences and are working together.

Israeli security forces struck back swiftly when the raids began. Small heavily armed patrols fanned out through the mountains and valleys of the west bank, flushing out El Fatah groups. Helicopter squads swooped almost daily on suspected villages. Undercover agents mingled with villagers, ferreting out suspects.

The Israelis face a dilemma: If they crack down too hard on the Arabs they may force them into El Fatah's arms. If they don't, it will be interpreted as weakness, and resistance could harden.

The Joiners

News of Fraternal and Civic Organizations

Rondout Lodge 343, F&AM will hold its regular stated meeting Monday, 7:30 p.m., in the Masonic Temple, 31 Albany Avenue, at which time the questions by the Grand Master's Survey Committee will be presented for consideration. Refreshments will be served in the dining room following the meeting and all Master Masons may attend.

War Going in Our Favor

Bombing Pause Useless

ANNAPOLIS, Md. (AP)—The Supreme Commander of Allied Forces in the Far East said today a bombing pause of North Vietnam would have no beneficial effect and emphasized that the war is "going along quite steadily in our favor."

Adm. U.S. Grant Sharp, who arrived at the Naval Academy to address midshipmen on the war effort in Southeast Asia said the Viet Cong have been driven from "a considerable number of their base areas and generally are taking up positions along the South Vietnamese border so they can retreat to the North when necessary.

"They are not accepting combat unless they are cornered and generally have switched to terrorist and guerrilla tactics," he told a news conference.

Sharp also said the air war was going well and that both the northeast and northwest railroad lines from Hanoi to China have been interdicted.

"It makes it extremely difficult to get goods out of Haiphong to Hanoi," he said.

Sharp said he felt it would be most helpful militarily to bomb the port of Haiphong, but "in hitting the docks at Haiphong, you put the ships alongside those docks in hazard. This is a very difficult decision for our government to make."

But the admiral said he felt that bombing of the port of Haiphong would end the war quickly.

Asked about reports that U.S. bombers were hitting more and more targets once labeled as restricted, Sharp said there had been no real escalation in the air war.

"As times goes on, we hit new targets. I don't think you can call it an escalation," he said.

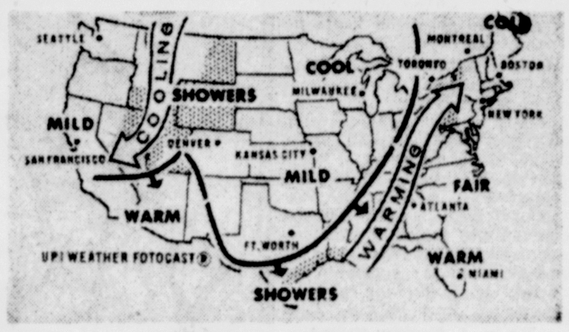

For Period Ending 7 P.M. EST Today

Today will find showers over the Western Gulf coast and from the Northern Ohio valley into the Eastern Lakes. Showers mixed with snow flurries will occur from the mid Plateaus to the Northeastern Plains. Elsewhere, clear to partly cloudy skies will prevail. A cooling is expected in the area from the central Plateaus to the upper Plains, while a warming takes place in the Northern Ohio valley and the upper half of the Plains. Maximum temperatures include: Atlanta 75, Boston 60, Chicago 64, Denver 75, Duluth 60, Ft. Worth 78, Kansas City 74, Jacksonville 81, Los Angeles 85, Miami 85, New Orleans 81, New York 68, San Francisco 75, Seattle 57, St. Louis 73 and Washington 70.

The Weather

SATURDAY, OCT. 14, 1967

Sun rises at 6:06 a. m.; sun sets at 5:18 p. m., E.S.T.

Weather: Mostly Cloudy.

The Temperature

The lowest temperature recorded on The Freeman thermometer during the night was 37 degrees. The highest figure recorded up to noon today was 58 degrees.

Weather Forecast

Partly Cloudy

Mohawk Valley:
Western Catskills:
Lower Hudson Valley:
Upper Hudson Valley:
Northeastern New York:

Mostly cloudy with chance of a few showers today. High temperature 55 to 65. Clearing tonight and not quite so cool. Low in the upper 30s and low 40s. Sunday, fair. High mostly in the 60s. Winds, southeast to southwest, 8 to 15, through Sunday.

Outlook for Monday: Partly cloudy and mild.

Western New York:
Northern Finger Lakes:
East of Lake Ontario:
Southern Finger Lakes:

Showery for awhile then partial clearing developing today. High temperature generally between 60 and 65. Fair tonight. Low in the mid 40s. Sunday, mild temperature and sunshine followed by increasing clouds. Southerly winds, 10 to 20, becoming southwesterly today, backing to southerly again Sunday.

Synanon Open House

The Synanon Foundation, best known as a California-based self-help program for drug addicts, welcomes the public to its Tannersville Synanon House, Greene County, every Saturday at 8:30 p.m.

Synanon House is on Onteora Road in Tannersvile. The public may attend the weekly open house to learn about, and perhaps take part in, Synanon's work.

Leg Sores*

Do "open legs" and ulcers* (due to venous congestion) itch, burn, pain? For fast amazing relief apply *Lagol Ointment* and wear your elastic leg supports. This method also promotes healing! Mail $1.00 for *Lagol Ointment* to Roberts Drug Co., Dept. NY Brooklyn, N. Y. 11237.

NEWCOMBE

Weather Phone dial

331-4343

MEN — WOMEN

Openings for general factory work on day and afternoon shifts

Day Shift 7:30 A. M. - 4:00 P. M.
Afternoon Shift 4:12 P. M. - 12:42 A. M.

We offer:

- High starting rates (just increased by 25c an hour)
- Regularly scheduled increases
- Cost-of-living bonus paid every 3 months
- Sick pay plan
- Hospitalization and life insurance

Plus Profit Sharing Plan

Apply:
Channel Master Employment Office
Ellenville, N. Y.
or call 647-5000 if appointment is desired

"Face to Face"

JOSEPH Y. RESNICK

HARRY M. THAYER

LIVE...

with no holds barred—

Topic

"Racial Problems"

Sunday, October 15th

4:30 to 6 p. m.

The public is invited to call in comments and questions during the broadcast.

Call FE 1-8200

WGHQ

920 on the AM Dial — Kingston, N. Y.

Repeat Broadcast on FM
MONDAY EVENING 7 P. M. — OCTOBER 16

WGHQ 94.3 on the FM Dial KINGSTON, N. Y.

Social Activities

SOCIETIES • CLUBS • PERSONALS

Miss Wilber Engaged

MISS DARLENE WILBER
(Reynolds Studio)

Mr. and Mrs. Willis Wilber, 25 Lafayette Avenue, Kingston, announce the engagement of their daughter, Darlene, to David J. Teague, 155 Prospect Street, Kingston, son of Mr. and Mrs. G. O. Teague, 13 Overlook Drive, Woodstock.

Miss Wilber is a graduate of Kingston High School and is employed by Piccadilly Restaurant, 592 Broadway, Kingston.

Her fiance attended Onteora Central School, served in the U. S. Air Force, and is employed by Kingston Coal and Oil Company.

The wedding is planned for December 16.

Pianist Moore For Bard Hall

Sidnery Moore, pianist, will open this season's Bard College Concerts with a recital in Bard Hall Tuesday, Oct. 17, at 8:30 p. m.

Moore has recently returned from two years in Thailand where he did research under Ford Foundation and Fulbright Fellowship grants in the field of Thai classical music and performed in solo recitals and with orchestra. He also gave concerts in Japan, Taiwan and Malaysia. He is now a member of the music faculty at Cornell University, lecturing on ethnomusicology and teaching piano.

The pianist received bachelors and master's degrees in piano from the Juilliard School of Music, and studied piano with Mme Rosina Lhevinne and Dr. Egon Petri, and ethnomusicology at the University of Michigan and Cornell.

The program at Bard will include the Beethoven Sonata in D minor (the Tempest) and the Etudes Symphoniques by Schumann. Also included will be works by Chopin, Ravel and Stravinsky.

The public is invited to attend the Bard College Concerts. Reservations are not necessary, and there is no charge for admission.

Is Bride Elect

MISS LESLIE A. LAWRENCE
(Reynolds Studio)

Mr. and Mrs. Simon Lawrence, 80 West Pierpont Street, Kingston, announce the engagement of their daughter, Leslie Ann, to Herman Ernest Just, son of Mr. and Mrs. Herman Just, Brookfield, Wis.

The bride-elect is a graduate of Kingston Hospital School of Nursing, Class of 1966. Her fiance resides in Florida where he is a mechanic at Al's Automotive, Miami Beach.

The Wedding is planned for November 26 in Kingston.

Sisterhood Holds Successful Tea

Sisterhood of Congregation Agudas Achim, 24 West Union Street, this city, recently held a "Membership Tea" at the home of Mrs. Milton Paige, Savoy Street, Kingston.

The tea, an annual project of Sisterhood membership committee, of which Mrs. Ira Trast is chairman, was attended by past presidents and current officers, as well as prospective members.

The function of the gathering was to acquaint prospective members with the purpose and program of the Sisterhood, its membership in the regional chapter and affiliation with the Mother-Organization, the Women's Branch of the Union of Orthodox Jewish Congregations of America.

A cordial welcome was extended to the new members who were present. They included the Mmes. David Barkin, Max Behorium, Gerald Farber, Steven Krosner and Max Salomon.

Engagement Told

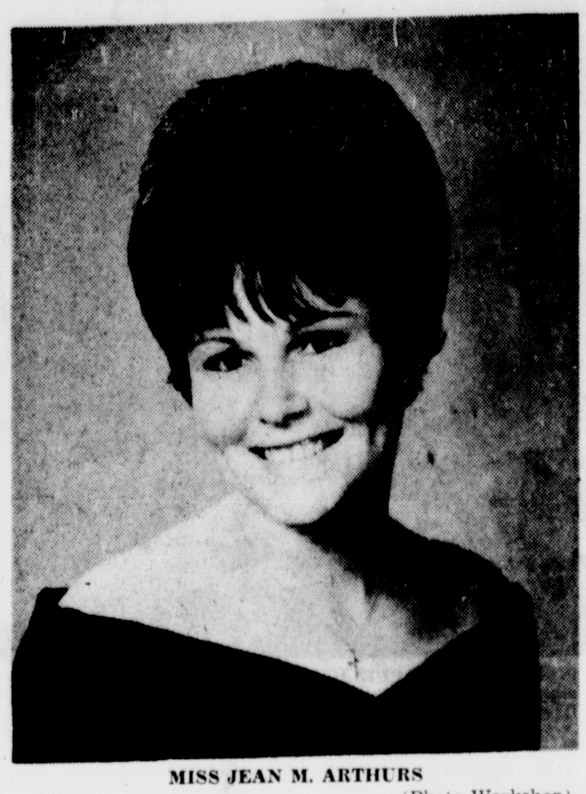

MISS JEAN M. ARTHURS
(Photo Workshop)

Mrs. Rhoda Arthurs, 63 Gill Street, this city, announces the engagement of her daughter, Jean Marie, to Donald Frank Yonta, son of Mr. and Mrs. Dominick Yonta, 166 Delaware Avenue, Kingston.

Miss Arthurs and her fiance are alumni of Kingston High School.

The wedding will take place Saturday, Oct. 21.

Hints From Heloise

Dear Heloise:

As a manufacturer of corduroy, I would like to give your housewives some tips on how to wash this material.

We always suggest that you turn the garment inside out before washing or drying it! This way it can be washed either by machine or by hand. Because in the washing process you are buffing the naps against each other which makes for cleaner corduroy.

If it must be pressed, always press on the wrong side. We recommend using a steam iron. This must be done lightly and quickly. And the reason is that the nap should not collect too much steam.

If any corduroy garment has lining, dry cleaning is recommended — either profesional or by coin-operated dry cleaning machines.

The reason for this is that manufacturers of corduroy do not know what kind of lining is used. Sometimes the lining in garments will shrink (especially if it's an inexpensive cotton), so I urge you to pass on these small hints to your readers.

Corduroy Manufacturer

Sir, I don't have to tell them. You just did. Adn you put it in plain words that we all can understand. We bless you and thank you.

Heloise

LETTER OF LAUGHTER

Dear Heloise:

As a bachelor, I find your column especially helpful to my primary aim in life, that aim being to remain single.

Roy Sieg

Dear Heloise:

If you are on a low-fat diet, but like gravy on your potatoes, add ice cubes to the drippings left in the pan the meat was cooked in. Shen the fat solidifies, just lift it and the excess ice cubes out with a slotted spoon and continue to make gravy the usual way.

Sure beats waiting until the next day when the leftovers are served to have your gravy.

Marilyn Fallis

Dear Heloise:

I sew a lot for my girls and find that the easiest way to make appliques is to iron a piece of iron-on-tape to the back of the fabric to be used. Then cut out the figure or design desired and sew it in place using an applique stitch.

The result will be a very neat job — no frayed or stretched edges.

Nadine Bush

Copyright, 1967, King Features Syndicate, Inc.

YWCA Offers Class In Baton Twirling

The YWCA at 209 Clinton Avenue will offer classes in baton twirling. One class will meet Tuesdays from 3:30 to 4:30 p. m. Another will meet Saturdays from 10 to 11 a. m. Children are requested to bring their own baton. The six week classes will begin this week.

Two art classes will be offered to boys and girls. Monday classes for fifth and sixth grade students will be from 3:30 to 4:30 p. m. Junior high students will meet Saturday from 10 to 11 a. m. Media will be crayons, pencils, charcoal and water colors. The six-week course will start this week.

The YWCA is a member agency of the Ulster County Community Chest.

Smith Returns

Dick Smith, the young organist who was received with so much appreciation at his appearance in Saugerties last spring, is making a return engagement. On Tuesday, Oct. 17, Smith will be presenting a concert of popular and classical organ music in the Saugerties High School Auditorium at 8 p. m.

Receipts from the concert, sponsored by the Saugerties Organ Fund Committee, will be utilized to help pay the balance still owed on the Rogers Organ installed in the school auditorium nearly two years ago.

Tickets are being sold by pupils of Saugerties Junior High School, and school music groups. They may also be purchased at the door that evening.

The Organ Fund Conumittee invites one and all to enjoy a wonderful evening of music, and at the same time assist in an effor to keep this fine musical facility in the community.

Three-Way Art Takes Center Stage Sunday

Easel and musical artists alike, as well as those who deal with floral innterpreations, will combine talents to assure the success of the day-long "Harmony of the Arts" exhibition this Sunday at Dutchess Hall on Dutchess Community College campus.

Sponsored by that county's Arts Council to benefit the Hudson Valley Philharmonic, "Harmony" will feature a juried art show from 2 to 7 p. m., along with a flower show arranged by the Garden Study Club of Dutchess, and a 4 p. m. concert by Claude Monteux, Huguette VanAckere and Marianne Monteux.

The paintings, drawings and sculpture of some 40 or more area artists will be featured. And paintings as well as sculpture will be interpreted in many instances by floral arrangements on view.

The Monteur husband-and-wife team and Mrs. VanAckere are all well-konwn musical artists in this area. Monteux has been a guest conductor and flute soloist with the London Symphony and has performed at the White House. A composer as well as a musician, his "reciprocal Duo" was premiered several years ago at Carnegie Hall.

Mrs. VanAckere won the Premier Prix de Piano and is a graduate of the Royal Conservatory of Music in Brussels. Mrs. Monteux is equally adept on harpsichord, piano and flute, and often appears in double concerti as she and her husband perform as soloists with chamber music orchestras throughout the eastern states.

All ticket sales from Sunday's "Harmony of the Arts" will benefit the Hudson Valley Philharmonic.

Repertory Group Traveling Here

Much Ado About Nothing by William Shakespeare will be presented at Mount Saint Mary College, Newburgh, tonight, Oct. 14 at 8:15 in the theater.

The play in acted by the National Players, a group in operation since 1949 and the longest running national classical repertory company in America. Working out of the nation's capital, the company of 16 is on the road every year from October until May, playing in 36 states and Canada.

Members of the Cultural Centre at St. Mary say: "One of the most brilliant of Shakespear's comedies, Much Ado About Nothing is one of his first plays in which the comic and serious are so woven together that the outcome of one is dependent on the other. The plot and dialogue of Hero and Claudio and Benedict and Beatrice are artfully conceived and executed."

The play, initiates the 1967-68 Cultural Centre season at the college. Throughout the year, a series of both adult and children's performances are offered.

This year's program includes: Aladdin (Oct. 21), Cinderella (Dec. 2,) Hans Brinker (Jan. 27), Chamber Dance Quartet (Dec. 9), Los Indios Tabajaras (Mar. 23), and William Penny Hacker (Mar. 2).

Members of the Cultural Center feel that plays offered at the college are most beneficial to people in the surrounding communities.

Named to Dean's List

Frederic J. Puttlitz, son of Mr. and Mrs. Adalbert Puttlitz 33 VanGaasbeck Street, Kingston, has been named to the summer quarter dean's list at Rochester Institute of Technology, according to Dr. Leo F. Smith, vice president of academic administration.

Mr. Puttlitz is in his fourth year, studying the electrical field.

Doing the Right Thing

BY ELIZABETH L. POST
of the Emily Post Institute

MAY YOUNG GIRL VISIT BOY FRIEND'S MOTHER?

Dear Mrs. Post: I am 17 years old and have graduated from high school. My boy friend, who is 19, is in the Air Force and is now serving in Vietnam. I have talked to his mother very often and have visited her. Today she asked me to spend a weekend with her since she's alone. I asked my mother and she harshly said, "No, indeed." She told me it would appear that I am "chasing" the mother. I do not feel I'm chasing anyone. I like his mother very much and I enjoy being with her. If I'm wrong and my mother is right, please let me know. Also, please print this letter for those who may have similar problems. — Carla

Dear Carla: Unless your mother expressly forbids it, go and spend the weekend with your boy friend's mother. Why in the world your mother should object (could she be jealous?) I don't know. If you and the other lady enjoy each other, and you can help to dispel her loneliness, I am one hundred percent on your side.

* * *

"The Groom's Cake"

Dear Mrs. Post: I have been to, and read about, wedding receptions where both a bride's cake and a groom's cake were served. Who cuts the groom's cake? Is it served with coffee, or given to guests in keepsake boxes?—Kathryn S.

Dear Kathryn: A groom's cake (almost always a rich fruit cake) is rarely seen today, and when it is, it is almost invariably put up in small white boxes to be given as a keepsake to the guests. If for any reason this is not done, the groom's cake is cut without ceremony by the caterer or anyone assisting at the wedding, and given to the guests to eat or take home as they wish.

* * *

When A Family Friend Gives the Bride Away

Dear Mrs. Post: Will you please outline the duties of the man who gives the bride away when he is not a member of the family? Does he escort her to the church? Where does he sit after escorting her down the aisle? What are his duties at the reception in regard to receiving line, toast to the bride and groom?—Susan O'Neil

Dear Susan: When a family friend agrees to give a bride away, he assumes all the normal duties of a father. He escorts her to the church, and after leaving her at the altar he may join the bride's mother in the first pew. If he is married, he might sit with his wife in the second pew, or if they are all very close friends, they both could sit in the front pew. The bride's mother, however, answers "I do" to the question, "Who gives this woman?" At the reception he does not join the receiving line, but helps the bride's family by circulating and acting as a host.

(C) 1967, Emily Post Institute
(Distributed by Newsday Specials)

Club Notices

Gun Club Auxiliary

The regular monthly meeting of the Ladies Auxiliary of Lake Katrine Rod and Gun Club will be held Tuesday at 8 p. m. at the clubhouse in St. Remy. Vivian Neer, president, urges all members to attend. A jewelry party will be held and plans for the annual Christmas party will be discussed. Guests of members are also invited.

BUFFET DANCE
SATURDAY, OCT. 21
9-1
Guido's Restaurant
Sponsored by
Town of Ulster
Democratic Social Club
Tickets $2.00

SURGICAL SUPPLIES
TRUSSES
Sales — Rental Service
ABDOMINAL & BACK SUPPORTS
Crutches—Canes
WHEEL CHAIRS
COMMODES
HOSPITAL BEDS
BONGARTZ
PHARMACY
358 BROADWAY

Old Dutch Church
Main and Wall Streets, Kingston, New York
Arthur E. Oudemool, Minister
SUNDAY SERVICES: 9:30 A. M. and 11:00 A. M.
Sermon Topic: "Religion and Good Health"
Church School Classes 9:30 & 10:50; Creche 9:30 & 11:00
Jr. High and Sr. High Fellowship 6:30 P. M.
11 A. M. service broadcast over WGHQ—920
DIAL-A-PRAYER-A-DAY Ph. FE 1-1303

Pearls for the Bride from her Groom
Pearls are the Bride's jewel. Pearls are purity. Pearls, of course are the traditional gift from the Groom to his Bride. If you're the happy man who's contemplating such a gift, make it a point to see Schneider's new pearl collection today.
From $5.50
Schneider's
JEWELERS
WALL ST. • KINGSTON, N. Y.

FOLK ROCKING POZO-SECO SINGERS, who have performed at the Texas White House, on the night club circuit and college campuses, debut in the Hudson Valley area tonight. They'll appear in concert at 8 p. m. tonight in Gibbons Hall, Siena College, Loudonville, for the benefit of the College of Saint Rose building fund. Scoring heavily on the popular music market with their first recording, "Time," the trio features a folk sound composed with a beat now labeled folk-rock. Tonight's program is sponsored by the Student Senate Development Committee at the college, and tickets are available at the concert.

FROM A PLATTER TO A PARTY...
CATERING
FOR ALL YOUR OCCASIONS
When you Entertain . . .
We'll do all the work!
Whatever the occasion, our expert staff will cater it to please and delight. We deal in taste, quality and excellent service, an elegant party at sensible cost! Call for estimates.
HUB
DELICATESSEN
726 BROADWAY, KINGSTON, N.Y.
Phone 338-9644
Closed Mondays

IS THE STORK COMING YOUR WAY?
RESERVE OUR STORK FOR YOUR SHOWER

We Feature The Best Brands
See London's For Your BABY LAYETTE
It is selected for you by our competent staff; be it $15 or $50 or more. Allow our 48 years of experience to help you!
You may leave it on deposit until you need it.
• The Distinctive Baby Gift comes from our vast assortment of beautiful, luscious Baby Wear — gathered for your pleasure from many parts of the world.
CHRISTENING SETS ARE OUR SPECIALTY
$4.00 to $25.00
in Kingston and Saugerties It's . . .
London's
Outfitters Crib thru College
BABY DEPT.
33 N. FRONT ST., KINGSTON, N. Y.
Open 9 to 5 Daily — Friday 9 a. m. to 9 p. m.
And PARTITION ST., SAUGERTIES

DRIVER EDUCATION CAR — A new Plymouth Fury was delivered this week by King Chrysler-Plymouth, Albany Avenue to Kingston Schools Consolidated driver education program as part of Chrysler Corp., driver education assistance program. Presenting the keys is Walter Buckley, (L) King Chrysler sales manager, to Robert Stinemire, chairman of Industrial Arts Department of the school. Larry Plog (R) is driver education instructor. Students in the rear are Carallo Poulg, Kathy Fagan and James Erickson. (Tom Reynolds photo).

Area Events Scheduled

Notices of meetings, suppers and other events to be listed in this column should be sent to the City Editor, Kingston Daily Freeman as far in advance as possible.

Today

Saturday, Oct. 14

9 a. m.—Onteora Trail Boy Scout District Roundup, Forsyth Park, Kingston, for cubs, scouts, explorers, to 8:15 p. m.

9:30 a. m.—Rummage sale, Women's Guild, Mt. Marion Reformed Church, 160 Partition Street, to 5 p. m.

10 a. m.—Senior Fellowship, Fair Street Reformed Church car wash, Emerick's Station, Foxhall and Grand Street until 4.

Rummage sale, Christ the King Episcopal Church, Stone Ridge, to 12 noon.

3 p. m.—Opening of Marbletown Republican Headquarters at Stone Ridge.

5 p. m.—Roast beef dinner, Shokan IOOF, Olivebridge Hall.

8 p. m.—Card party, Mystic Court 62, Order of Amaranth, Masonic Temple.

8:30 p. m. — Hudson Valley Lodge 432, Sons of Norway, Legion Hall, 18 West O'Reilly Street.

9 p. m. — Alcoholics Anonymous, Tri-Bridge Group, St. Joseph's Hall, Wall Street.

High Woods Sportsmen's Club, round and square dance, at clubhouse, music by K-Ray Trio.

Sunday, Oct. 15

7 a. m.—Food sale, St. Peter's Mothers Club, St. Peter's Rectory office, 93 Wurts Street, after each Mass.

6 p. m.—Fellowship hour, Kripplebush Methodist Church, to 7 p. m., when travel slides will be shown.

8:30 p. m.—Alcoholics Anonymous, Holy Cross Church Hall.

Monday, Oct. 16

8:30 a. m.—Book fair, Bennett P-TA, at Bennett School, Boiceville.

6:45 p. m.—Saugerties Lions Club, Flamingo Restaurant.

Ulster Kiwanis Club, Guido's, East Chester by-pass.

7 p. m.—Woodstock Rotary Club, Deanie's, Woodstock.

7:30 p. m. — Kingston-Ulster County Auxiliary Police, Moose Lodge, Prince Street.

Town of Esopus Lions Club board of directors, Capri 400, Port Ewen.

Weight Watchers Group, Ahavath Israel, 100 Lucas Avenue.

Kingson Golden Age Club, Wiltwyck Gardens.

Woodstock Artists Association sketch class, at Artists Association, Woodstock.

7:45 p. m. — ARS Choralis chorus, Woodstock School.

8 p. m.—St. Mary's Mothers Club, School Hall.

Kingston Council 275, Knights of Columbus, K of C Hall.

Saugerties Bridge Club, Saugerties Savings Bank building.

Town of Shandaken Republican Club, Town Hall, Allaben, Mrs. Adele Longendyke, speaker. Candidates night.

Lake Katrine Grange, Lake Katrine Grange Hall.

Card party, Kingston Post 150, American Legion Auxiliary, Post Home, West O'Reilly Street.

Rondout Valley First Aid and Rescue Squad, squad rooms, High Falls.

Rosendale Democratic Club, Democratic Headquarters, Main Street, Rosendale.

8:15 p. m.—Braille transcription course, Sisterhood of Temple Emanuel, at Temple Emanuel, 243 Albany Avenue.

Weight Watchers, Ahavath Israel, 100 Lucas Avenue.

Tuesday, Oct. 17

12 noon — Kingston Lions Club, Gov. Clinton Hotel.

6:30 p. m.—Saugerties Rotary Club, Anton's, Barclay Heights.

7 p. m.—Women's Organization, Rondout Presbyterian Church, at Home for Aged, Washington Avenue.

7:30 p. m.—Bennett School P-TA open house at the school.

Women's Guild, Trinity Lutheran Church parlors.

Glenerie Bridge Club, Elks Club, Fair Street.

Woodstock Senior Citizens, Methodist Church Hall, Tinker Street, Woodstock.

YWCA knitting class, YWCA, 209 Clinton Avenue.

8 p. m. — Sweet Adelines chorus, St. James Methodist Church.

Bloomington Ladies Auxiliary, firehall.

Kingston Post 150, American Legion and Auxiliary, Post Home, 18 West O'Reilly Street.

Queen Ulster Rebekah Lodge 34, Odd Fellows Hall, Saugerties.

Saugerties Area Chamber of Commerce, Saugerties Savings Bank.

Local 322, Kingston Typographical Union, Moose Lodge.

Kingston Hospital Auxiliary, Nurses Residence.

Kingston Welcome Wagon, YWCA, 209 Clinton Avenue.

Ulster County Volunteer Firemen's Association, West Hurley Firehouse.

Woodstock School PT-A, open house, at school.

Lake Katrine Rod and Gun Club Auxiliary, clubhouse, St. Remy.

8:30 p. m.—Temple Emanuel Sisterhood, Temple Emanuel, 243 Albany Avenue.

Wednesday, Oct. 18

8:30 a. m.—Book fair, Bennett P-TA, Bennett School, Boiceville, to noon.

12 noon—Kingston Rotary Club, Gov. Clinton Hotel.

5:30 p. m.—Roast Pork Supper, Mt. Tremper Church Hall.

6 p. m.—Business, Professional Club, YWCA, 309 Clinton Avenue.

6:30 p. m. — Musical Society of Kingston dinner meet, Gov. Clinton Hotel.

7 p. m.—Kingston Committee Squadron, CAP, Kingston Armory.

Midweek service of Bible study, prayer, Christian and Missionary Alliance Church.

7:30 p. m. — Kingston Lodge 970, Loyal Order of Moose officers, Moose Lodge.

Evening service, First Church of Christ, Scientist, 161 Fair Street.

Hurley Lions Club directors, Hurley Library.

Overlook Radio Society, Deanie's, Woodstock.

Lyric Choristers rehearsal, G. Washington School.

8 p. m. — Kingston Chapter SPEBSQSA, Inc., Elks Club, Fair Street.

Esopus Valley Bridge Club, Deanie's, Woodstock.

Saugerties Council 4536, Knights of Columbus, K of C Home, Barclay Heights.

American Legion Post 1512, Marbletown Legion Hall, also Auxiliary meeting.

Aretas Lodge 172, IOOF, Odd Fellows Hall.

9 p. m. —Woodstock Alcoholics Anonymous, Christ Lutheran Church, Woodstock.

Thursday, Oct. 19

12 noon — Kiwanis Club, Gov. Clinton Hotel.

12:15 p. m. — Highland-New Paltz Rotary Club, Hudson Overlook, West Park.

1 p. m.—Shawangunk Garden Club of Ellenville, house tour and holiday shop, at home of Guy Davenport, to 9 p. m.

6 p. m. — Rummage sale, Women's Guild, Trinity Lutheran Church Hall, Spring and Hone Streets, to 9 p. m.

6:30 p. m.—Phoenicia Rotary Club, Al's Restaurant.

7 p. m. — Kingston Toastmasters Club, Amberlight, Rt. 28.

7:30 p. m.—U. S. Coast Guard Auxiliary, Dwyer Boat Basin, Recovery, Inc., meeting at Old Dutch Church, Fair Street entrance.

8 p. m.—Ulster Detachment, Marine Corps League, 77 Greenkill Avenue.

CYO Teen Federation, St. Peter's School Hall, Rosendale.

Mid - Hudson Numismatic Club, State of New York Bank, Kingston Plaza.

Democratic Rally sponsored by Rosendale Democratic Club Inc., at Mulry Hall, St. Peter's Church, Rosendale.

Y-Wives of YWCA, 209 Clinton Avenue, initiation of new members.

Licensed Practical Nurses, Kingston Hospital.

Card party, Patroon Grange Hall, Route 209, Accord.

A HIPPIE — Hope for the hippies? Heart-shaped glasses and a shaggy wig camouflage comedian Bob Hope, dressed up as one of the older flower children for taping of his television show. (UPI TELEPHOTO).

Woodstock News

School Tax, Sewage, Charter Up for Discussion, Oct. 19

School taxes, the proposed State Constitution, and an adequate sewage system for Woodstock will be among questions posed at a meeting of the Woodstock Township Taxpayers Association Inc., Thursday, Oct. 19 at Deanie's Restaurant, 8 p.m.

Republican and Democrat candidates for supervisor of Woodstock will address the meeting. They are Milton Houst, GOP contender, a resident of Woodstock, incumbent Justice of the Peace and local businessman; F. William Sheehan of Wittenberg, Democrat candidate, well-known for his service in the Veteran's Administration and active in the insurance business.

The meeting will be open to the public for discussion of important questions to be presented. Only members of WTTA will be entitled to vote on any resolutions presented.

Questions and resolutions to come up for consideration include:

Shall the constitution proposed for the State of New York by the 1967 New York State Constitutional Convention be adopted by the voters at the coming election on Nov. 7, or should it be rejected, so that the public can obtain desirable benefits and rights by specific amendments to the existing constitution at future elections or by action of the New York State Legislature?

Shall homeowners continue to pay increasing school taxes without at least a partial, substantial exemption of their non-income - producing residence properties from the direct tax on real property for free public school purposes?

Shall the present exemption of persons 65 years old and over from town and school taxation (to the extent of 50 per cent of the assessed valuation of the property) be made more meaningful by increasing to at least $5,000 the amount of income a person can have and still secure the exemption?

What shall be done to obtain an adequate sewage system for the Township of Woodstock at a reasonable cost?

Elementary Teachers Hear Talks by Other Educators

A meeting to supplement present curriculum data with new information supplied by a series of prominent guest speakers was held recently at Woodstock Elementary School. It was the first of four grade level meetings for all Onteora School District elementary teachers.

According to Mrs. LeRoy Donaldson, coordinator, the educators addressed teachers specifically involved with kindergarten, primary and intermediate grades, and a special group comprising reading consultants, school nurses and speech therapists.

Guest speakers included: Ruth Flurry of the Bureau of Child Development and Parent Education of the State Education Department; Jack Clifford, editor of the Education Department for Xerox Corporation; Sigmund Adeles, representative from the Bureau of Science of the State Education Department; Michael Kaufman, Director of the Multi-Media Center at BOCES; Dr. Herman Lowe, staff psychologist at BOCES; and Frank Hancock, chairman of the social studies meeting.

The meeting was termed another illustration of the Onteora Central School's philosophy that current data in its field is vital in educating its students to a society of increasing technological and psychological complexity.

Jaycee Costume Party For Youngsters, Oct. 29

The fourth annual Halloween party for young goblins and merrymakers of the Woodstock, West Hurley, Shokan area will be held Sunday, Oct. 29, 3:30 to 6 p.m.

Sponsored by the Woodstock Junior Chamber of Commerce, this year's event is open to all youngsters 12 years old and under. The West Hurley firehouse will again be the site of the festivities.

Woodstock Jaycee Joe Tomanocy, general chairman, announces that after last year's large turnout and success, bigger and better plans are in the making for this year. More games and awards with traditional pumpkin carving, apple dunking, cider, doughnuts, and costume parade will highlight the festivities. First, second, and third place prizes and certificates will be given for the pumpkin carving and costume judging in funniest, scariest, and most original categories. Judging will be for two age groups; six and under, and seven through 12.

Pumpkins will be available for all youngsters before the party from 11 a.m. until 3 p.m. at the firehouse. They can then be carved and decorated before the party.

There is no admission charge, the only requirement is for all partygoers to be in costume.

Fire School Starts Oct. 18

A state fire school will be conducted at Woodstock Fire Company 1 beginning Oct. 18 at 7 p.m. All four of the town's fire companies are invited to take part in the 12-week instruction, according to Chief Duncan Wilson.

At the company's October meeting a monthly report revealed there had been five alarms in September. One was a false alarm, the others involved a house, rubbish, a fuel burner and one mutual aid call.

The company's annual fund drive was declared a success and credit was given the community for its support.

Raymond Cocks of the map committee reported he had secured the latest maps of the town and that numbering would begin soon.

It was also announced that invalid stickers may be secured at the firehouse.

The next meeting has been scheduled for Oct. 30 at 8. State fire training films will be shown.

Port Ewen

Vivian Stadt
Telephone 338-2728

Republicans Plan Events For Campaign

Plans for the coming campaign were discussed at a meeting of the Town of Esopus Republicans this week.

Meeting at GOP headquarters, Main Street, Port Ewen, candidates and committeemen went over details of registration and election concerns.

Plans were made for a Halloween party for the children of the township to be held Oct. 30.

Among those attending were candidates Fred Wolven, tax collector; Oscar Lambert, councilman; Andrew Auritemma, assessor; Chester DuMond, supervisor; Emily Card, town clerk; Irving P. Maurer, Gerard DeFelicis and E. Stirling Potter, county legislators; Paul Mercier, town road superintendent and Allan Dargie, justice of the peace.

Esopus

ESOPUS — A teenage dance will be held Friday, Oct. 20, at the Esopus Firehouse. Dancing will be from 8 to 11 p.m. to the music of the Myd-Knights. Refreshments will be available. The event is sponsored by the Esopus Fire Company Auxiliary.

Annual children's Halloween party will be held at the Esopus Firehouse Friday, Oct. 27, from 7 to 9 p.m. for children up to and including 12 years old.

Adult Halloween dance will take place Saturday, Oct. 28, at the firehouse. Sponsored by the fire auxiliary, dancing will be 9 to 1 to the music of Ronnie Latz and his Bats. Refreshments will be provided.

Dutch Church

Woodstock Dutch Reformed Church service will be held 11 a.m. Sunday with the subject of the sermon, "The Middle Man."

The Junior High Youth Group will leave at 6:15 p.m. for the Fair Street Reformed Church in Kingston for a presentation of "Up With People." The performance will be given by the First Presbyterian Youth Group of Poughkeepsie. A consultation pertaining to nursing home service will also be made.

a faculty informed of the most

Trailways Takes Exception to Charge

Ray Reiley, general superintendent of Adirondack Trailways, today took exception to a Public Safety Council charge that policemen were over-protecting his business.

Reiley said, "The patrolmen seen around Kingston's bus terminal are off-duty officers and paid for their time. Roughly $4,000 was spent last year employing three such policemen."

Reiley explained the patrolmen were hired on weekends and special holidays. He declared they were paid on an hourly basis and alternated their shifts.

Wednesday the Safety Council met in the Common Council Chambers and admonished police for over-protecting some areas. Trailways was used as an example of over-protection. The council contends police should spend more time patrolling the city.

4-H News

Hurley Originals

The first meeting of the Hurley Originals 4-H Club was held this week at the home of Nancy Meyers, 38 Ridgewood Road, RD 5, Kingston.

Officers elected were Virginia Johnson, president; Nancy Godge, vice president; Marion Brito, secretary; Judy Reynolds, treasurer and Connie Canavan, news reporter.

Other members are Nancy Meyer, Valerie Denis and Ellen Flanagan.

Projects selected for the year are child care and fruits.

Nuns Played Nuns

HONOLULU (AP) — Seven Franciscan nuns took part in performances of "The Sound of Music at St. Joseph's school in Hilo.

The sisters, given permission to participate in the benefit production, wore their own habits for the singing roles set in an Austrian convent.

Kingston
CABLEVISION
"MIRAGE"
with
Gregory Peck
Diane Baker
TONIGHT—9 P. M.
Channel 4

HI-WAY 9W DRIVE-IN COXSACKIE
JUST ABOVE CATSKILL
Use Thru-way Exit 21
TONITE thru SUNDAY
Continuous from 7:25
"POOR WHITE TRASH"
2nd Revealing Hit
"COMMON-LAW WIFE"
No Children Allowed
FREE: IN-CAR HEATERS

WOODSTOCK
THEATRE — OR 9-6608
STARTS SUN.
ONE SHOW 8 P. M.
"A MAN FOR ALL SEASONS"

ORPHEUM
SAUGERTIES • 246-6561
Tonight Thru Monday
Eves. at 6:50 & 9:00
SIDNEY POITIER ROD STEIGER
"IN THE HEAT OF THE NIGHT"

RAY'S 86 FERRY STREET
BEST OF FOOD
DINNERS
BEEF PORK TURKEY
$1.50
FULL COURSE $2.00

Meet your friends here for an enjoyable evening
fabulous . . .
stupendous . . .
ENTERTAINMENT
Friday and Saturday Evening
come join in the fun
FOUNTAIN
Cocktail Lounge
693 BROADWAY
Phone 338-1475

Trailway Cafeteria
495 Broadway
COMPLETE DINNERS
Served from 5 pm to 10 pm
Sat. & Sun. 11 am to 7 pm
$1.45
Includes entree,
2 vegetables,
salad, dessert, beverage
EXTRA SPECIAL
Large Cut of
PIZZA with cold drink
35¢
between 7 p.m. & midnight

Roller Skating
WED., FRI., SAT., SUN.
NIGHTS 7:30 to 10:30
Skating Sun. Afternoon 1:30 to 4 P. M.
for Children 15 and under and parents.
PRIVATE PARTIES ARRANGED
SPRING LAKE ROLLER RINK
TONY MARRELLI, Prop.
Lucas Ave. Extension Phones FE 8-3216 & FE 1-9704

CAPTAIN'S TABLE
SATURDAY & SUNDAY SPECIALS
Broiled Red Snapper or Fried Oysters $2.65
Includes Salad, Soup, Vegetables, Potato, Beverage, Dessert.
WE WILL AGAIN BE SERVING LUNCH FROM 11:30 A. M. ON TUESDAY - SATURDAY
FEATURING SPECIAL LUNCHES FOR $1.00
Meat Loaf, Turkey, Beef, Shrimp, Scallops, Clams. All Dinners Including Soup or Salad, 2 Vegetables and Beverage.
ROUTE 213, EDDYVILLE, N. Y. 338-5560

HYDE PARK DRIVE-IN Theatre
Wed. to Tues.
Oct. 11 to 17
Big Holiday Attraction
1st Run Area
THE TRIP (LSD)
in color with
Peter Fonda
Susan Strasberg
— plus 2nd Feature —
THE PAWN BROKER
with Rod Steiger
Recommended for adults

CA. 8-3000
ROOSEVELT THEATRE
HELD OVER 3rd WK!
SIDNEY POITIER
ROD STEIGER
THE NORMAN JEWISON WALTER MIRISCH PRODUCTION
IN THE HEAT OF THE NIGHT"
Suggested For Mature Audiences
7:20 & 9:25

LYCEUM
Theatre Red Hook
★ ★ NOW SHOWING ★ ★
FROM SWEDEN IT WAS "I, A WOMAN"
Now FROM SCANDINAVIA IT'S—"I, A MAN"!
Curiosity Kills Cats...
...And Makes Men Out Of Boys!
ERIC SOYA'S "17" "I, A MAN"!
The Motion Picture for people over 18!
"The film radiates a healthy, happy attitude towards sex!" —Saturday Review
STARRING OLE SOLTOFT AND GHITA NORBY • PRODUCED BY PALLADIUM
DIRECTED BY ANNELISE MEINECHE • FROM THE NOVEL BY SOYA
RELEASED BY PEPPERCORN-WORMSER INC. FILM ENTERPRISES • COLOR PRINTS BY MOVIELAB
COMPLETE SHOWS 7 & 9 P.M. • FEATURES 7:25-9:25
— ADULT MATINEE SUNDAY 2 P.M. —

Kingston Daily Freeman, Saturday, October 7, 1967

Wilde's Hilarious 'Earnest' Is Warmly Received on Cool Night

By JOAN L. WOINOSKI

Opening night, enthusiastic audience, hilarious entertainment, Oscar Wilde's classic, "The Importance of Being Earnest," left nothing to be desired last night at the Woodstock Playhouse where the Hudson Valley Repertory Theatre presented the second production of their premiere season.

Wilde involves us immediately in the hysterical world of Jack Worthing, alias Earnest, who is declared ineligible for his Gwendolyn's hand in marriage for alas, the only parent Jack can claim is, believe it or not, a large black hand-bag, where he had been found as an infant in a railway station.

After the devastating scene with Lady Bracknell, Gwendolyn's mother, Jack escapes to his country home where he can truly relax and be "himself," for in the city he is "Earnest," man - about - town, and in the country, Jack, guardian to an innocent young thing called Cecily. Unfortunately, Algernon, Jack's friend, follows him to his retreat, adopting the handy name of "Earnest," and captures the affections of Cecily.

Now Jack's life is thoroughly mixed up. His name-game has exploded in his face. He cannot kill off "Earnest," because Algernon has turned up claiming to be he. Gwendolyn and Cecily each believe him to be a different person, Earnest and Jack—or is it the other way round? Like a dragon, Lady Bracknell has breathed fire and smoke on his wedding plans. With each new entrance, the possibility of Jack's disentanglement from such a complicated mess seems to recede more and more.

Jack Worthing is played with suavity, and restrained panic, by William Metzo whose enunciation and delivery of some rather "wordy" phrases was a delight to this reviewer. Charles Seals plays Algernon, the tactless prankster, with smooth perfection. Their young ladies are played by Jane Lloyd-Jones whose interpretation of the sophisticated Gwendolyn is performed with professional ease, and Diane Hall, as Cecily, is refreshingly alive with life. The governess and the Reverend, played by Martha and Fred Miller, add the "whipped cream" to the production, as does Virginia Downing as Lady Bracknell, whose presence on stage commands an attentive audience at every moment. Christopher Kelly and Alex Osina as servants characterized their roles and added comedy dimensions with their stoic lack of expression.

The complete production moved with the polished ease of a group who had constantly worked together and would even be able to anticipate their fellow actors' "ad libs" if the occasion arose.

The exceptional sets and Victorian period costumes are credited to Harold Balridge, artistic director.

M. Edgar Rosenblum, executive director of Hudson Valley Repertory Theatre, warrants his own "curtain call" for bringing such professional talent and high calibre production to this area.

"Earnest" will run through October 22. Information and reservations may be made by calling the Woodstock Playhouse.

Incidentally, the first-nighters who braved the 46 degree temperature appreciated the recent installation of a heating unit which makes it unnecessary for theatre-goers to "rought it" while enjoying HVRT fall productions.

BETWEEN YOU 'N' ME ... by MURRAY

The firing of Perry Smith, the Yankees' vice-president for televising of games (they have a veep to suit every function and occasion) was just another step in the eventual take over of the whole baseball operation, top to bottom, by CBS personnel. Look for more to go. . . .

Plug for bachelorhood: there were only three single men on the Boston Red Sox this season — Jim Lonborg, George Scott and Tony Conigliaro. Add Carl Yastrzemski (blissfully married), and you've got the guts of the Red Sox. . . .

Memory bit: back in 1955, Stan Musial hit a 12th inning home run to win the All-Star Game for the National League in Milwaukee. He flew into New York with his Cardinal roomie, Red Shoendienst. Ty Cobb was in the Big City and called Fred Corcoran, Musial's agent, saying, "I would like to meet that boy." They arranged breakfast. Cobb looked at Stan and said, "You hit a curve ball yesterday." Musial nodded. Cobb turned to Corcoran and said, "You know, this is the greatest all around ballplayer I've ever seen?" Fred spun and shook Schoendienst, who'd dozed off. "You hear what he said?" asked Corcoran. . . . "I heard him saying something about the greatest player," said Red drowsily, "but I knew he wasn't talking about me." . . .

RED SCHOENDIENST

After Elston Howard laid down a bunt in the second game of the World Series, the 38-year-old catcher noted, "That's the first time in Series history (more than 50 games) I bunted. You got to do a lot of things when you get old." . . .

Prominent around Series gatherings was Judge Bob Cannon of Milwaukee, who used to be the representative of the Players Association. The judge is now plugging for a major league team in Milwaukee, preferably through expansion, and vitally interested in Charley Finley's plans to move the Kansas City Athletics. Not because they'd move to Milwaukee but because it would pave the route for adding two more teams to the American League. Kansas City would get one, "I hope," said Judge Cannon, "he goes to Oakland, with its new stadium. Then we'd have a better chance to get the other franchise, over Seattle." . . .

Sometimes you need an interpreter to understand football coaches. Don Shula of Baltimore, in a game post motem said, "Bobby Boyd felt ouchy, but we had a lot of guys who sucked it up." Translation: Boyd was playing with a slight injury; the Colts performed staunchly in the clutch . . .

Buzz around pro football veterans is why Lou Groza keeps playing and leaves himself open to booing in Cleveland, his home base for 21 seasons. They can't believe the greatest kicker in history needs the dough.

Recognize the names Stydahar and Kimbrough? Dave Stydahar is a tackle (just like dad, Jumbo Jim, was) playing a key role on the offensive line of unbeaten Purdue. John Kimbrough's also a tackle, on defensive for SMU (though his pop, the original Jarring John, played fullback at Texas A&M) . . . The fathers are both Hall-of-Famers . . .

Between you'n'me, Don Klosterman's deal to get quarterback Pete Beathard from Kansas City for Ernie Ladd, Jackie Lee and a No. 1 draft choice was initiated by a casual talk with Chief coach Hank Stram. The Houston general manager had originally signed Pete for the Chiefs when he was their talent scout. The price might sound stiff, but on the other hand Pete's salary isn't as big as Ladd's — in fact, he doesn't make more than Lee . . .

(Newspaper Enterprise Assn.)

Red Hook Squad Still Unbeaten

Red Hook' sunbeaten cross country met its severest challenge of the season Friday before turning back Arlington, 25-30, at the losers' course.

Ralph and John Adams of the home side captured first and second place but coach Pete Lawson's squad had more depth and it proved decisive.

The Hookers are at Lourdes on Tuesday and run Friday at Dietz Stadium against Kingston High.

Results:

Runner, school	Time
R. Adams, Arlington	13:58
J. Adams, Arlington	14:13
W. Lazarus, Red Hook	14:20
Barringer, Red Hook	14:47
Hagen, Red Hook	14:49
J. Lazarus, Red Hook	14:52
Farris, Red Hook	14:54
Seaman, Arlington	14:58
Streck, Arlington	15:10
Watkins, Arlington	15:25
McAllister, Arlington	15:38
Simmons, Red Hook	15:40
Rogers, Arlington	15:53
Dapcic, Red Hook	16:17

The Red Hook jayvees won, 15-48, with John Bulkeley copping first place in 15:30.

Marlboro Tops Paltz Harriers

Marlboro Central's cross country team won a close, 26-29, verdict Friday at New Paltz.

Ricky McGuire of the Huguenots was the individual winner in a time of 13:19.

Results:

Runner, school	Time
McGuire, New Paltz	13:19
Johanson, Marlboro	13:39
Pugliese, Marlboro	13:43
Kent, New Paltz	13:54
Fulton, Marlboro	14:31
Ordway, New Paltz	14:48
Sager, Marlboro	14:49
Thompson, New Paltz	15:08
Autumovich, Marlboro	15:13
Tyson, New Paltz	15:17
Kodilanen, Marlboro	15:18
C. Raynor, Marlboro	15:47
Kraus, New Paltz	16:08
Ackerly, New Paltz	16:49
Stanmeyer, New Paltz	17:33
R. Raynor, Marlboro	17:56
Roosa, Marlboro	18:21

Rondout Team Gains CC Win

Rondout Valley's harriers nipped homestanding Saugerties and Cardinal Farley Military Academy in a cross country meet Friday. The winners finished with 28 points to nip the second place Sawyers, who closed with 32. The Cadets were far back with 64.

Pat Lopiano of RVC was the individual winner in 13:30, six seconds in front of Jim Gilbane, the Saugerties ace.

Results:

Runner, school	Time
P. Lopiano, Rondout	13:30
Gilbane, Saugerties	13:36
J. Lopiano, Rondout	13:40
Moser, Saugerties	13:41
Nekos, Rondout	13:43
J. Jay, Farley	13:52
Kitzpatrick, Saugerties	14:11
Bruce Brower, Rondout	14:22
Cole, Saugerties	14:29
Staples, Saugerties	14:32
Barry Brower, Rondout	14:40
Barr, Rondout	15:18
G. Jay, Farley	15:19
Alexander, Farley	15:46
Weber, Farley	15:53
Ratalack, Farley	16:01
Rowe, Saugerties	16:08
Warfel, Saugerties	16:41
Whitaker, Saugerties	16:50

Palmer, Thomson In Golf Finals

VIRGINIA WATER, England (AP) — Arnold Palmer moved into the final of the Piccadilly World Match Play golf championship against Peter Thomson of Australia today, carrying with him some knowledge he picked up in his pop's pro shop a long time ago.

The 37-year-old Latrobe, Pa., master recovered his brilliant putting touch Friday to defeat Bill Casper, 3 and 2, while Thomson eliminated defending champion Gary Player of South Africa, 2 and 1.

Palmer, unmatchable from tee to green, was 10 under par for the 34 holes he had to play—and all 10 shots could be found in his putter. He had just 58 putts, which is precisely 10 under perfect figures.

Why?

"Well, I did make an adjustment," Palmer explained. "I changed the grip of my putter a little. I built it up from the back to give me more club in my hand."

He worked on the club himself, employing the knowledge he learned many years ago from his father, and still uses like any simple club professional when he is dissatisfied.

Palmer was pleased with the results.

"I really did putt better," he said. And the figures certainly showed it.

He canned putts from three feet to 30 feet in a burst of four straight threes which just about crushed Casper.

KHS Runners Cop 16th Straight

Boice Sets School Mark

Gary Boice established a record and the Kingston High cross country team captured its 16th straight dual meet, 19-43, Friday over Port Jervis at the 2.2 Dietz Stadium course.

In beating Port's Steve Keyes by four seconds, Boice was timed in 10:54 shattering the record of 10:58, set in 1963 by Dave Ennis, now running at Brown University. Keyes' time of 10:58 tied Ennis' mark.

Coach John Gilligan's harriers clinched the DUSO dual meet title with the victory. As usual, balance was the keynote.

Boice, who has finished first in every meet this season, ran neck and neck with Keyes from start to finish.

Behind the leaders came five KHS runners — Bill Brinnier, Jim (Digger) Gilpatric, Gary Flowers, Wayne Sickler and Bob Burger.

The KHS squad has a pair of dual meets next week. Kingston is at Roosevelt on Tuesday and hosts powerful Red Hook Friday at Dietz Stadium.

Results:

Runner, school	Time
Boice, Kingston	10:54
Keyes, Port Jervis	10:58
Brinnier, Kingston	11:32
Gilpatric, Kingston	11:44
Flowers, Kingston	11:48
Sickler, Kingston	11:50
Burger, Kingston	11:53
Meyer, Port Jervis	12:05
Freer, Kingston	12:07
Ballou, Kingston	12:11
Craig, Port Jervis	12:16
Salzmann, Kingston	12:20
Demond, Port Jervis	12:24
Wagner, Port Jervis	12:27
Mammen, Port Jervis	12:28
Prestimonico, Port Jervis	12:28
Edward, Kingston	12:35
Olson, Kingston	12:36
Bahl, Kingston	12:36
Sweeney, Port Jervis	12:45

Other KHS runners: Hughes, 12:52; Kwasnowski, 13:01; Elmendorf, 13:11; Kolln, 13:15; Markes, 13:51; Gates, 13:59; Thompson, 14:00; Cozza, 14:19; Scholar, 14:50; Gorman, 15:01; Hewitt, 15:44; Volk, 15:58; Stevens, 16:18.

RECORD BREAKER—Gary Boice of Kingston is shown finishing first and establishing a Kingston High cross country record Friday against Port Jervis at Dietz Stadium. Unbeaten this season, the senior star was timed in 10:54, breaking the record set in 1963 by Dave (Chip) Ennis. (Freeman photo by Haines).

FIRST DOWN—Army's fullback Charles Jarvis (33) hits the center of the SMU line for a three-yard gain and a first down during the second quarter of their game Friday at the Cotton Bowl in Dallas, The Cadets won, 24-6. (UPI Telephoto)

Lindell Paces Army Triumph

DALLAS, Tex. (AP) — Army quarterback Steve Lindell still has his ulcer today, but he and the Cadets have produced a preventive for the same affliction for their coach, Tom Cahill.

Lindell, who sat out the first two games of the football season because of the illness, shook off a first-quarter flare-up of the ulcer, as well as an injured ankle, and led the Cadets to a 24-6 victory over Southern Methodist Friday night.

The 21-year-old junior from Princeton, Minn., missed the first pass he threw on the second scrimmage play of the game, then completed seven in a row and had 10 completions in 13 tries in the first half.

Feature Winner

High Ad took the place a nose in front of Be Beyond.

Running time for the mile and 70 yards was 1:48 with the winner paying $6.80, $4.40 and $3.00.

The crowd was 3,068 and the handle $218,143.

Colts, Rams Collide In Top NFL Contest

By DICK COUCH
Associated Press Sports Writer

The Baltimore Colts risk their perfect National Football League record against Los Angeles' rebounding Rams Sunday while New Orleans, Atlanta and Minnesota, seeking to end early-season tailspins, face uphill battles against formidable foes.

Baltimore, only unbeaten, untied club in the NFL, goes after its fifth victory against the visiting Rams, who must bounce all the way back from a 27-24 upset loss to San Francisco last week if they are to stay within reach of the Colts in the Coastal Division race.

The New Orleans Saints, trying to nail their initial NFL victory after four losses, march into Dallas, where the powerful Cowboys will be a strong favorite despite the absence of injured quarterback Don Meredith.

Atlanta, winless in four starts, entertains the explosive Washington Redskins and Minnesota, also 0-4, tackles Green Bay's defending world champs at Milwaukee, Wis.

St. Louis is at Cleveland, San Francisco at Philadelphia, New York at Pittsburgh and Detroit at Chicago in other Sunday games.

The Rams, 3-1, should be hard-pressed trying to contain Baltimore's Johnny Unitas, who triggers the NFL's most potent passing attack. The Colts must contend with the league's best defensive unit against rushing and running force, led by Dick Bass and Les Josephson, that also tops the circuit.

Craig Morton is expected to start for Dallas, 3-1, in place of Meredith, who reinjured his ribs in last week's 17-14 victory over Washington. The Saints also lost an offensive weapon when rookie John Gilliam, their top pass receiver, suffered a broken finger.

Charlie Taylor, the Redskins' healthy pass-catching sensation —25 catches in four games—poses the chief threat to Atlanta's struggling Falcons. Washington has split four decisions.

Minnesota, faces a bruising defense that has helped the Packers overcome early offensive shortcomings and a series of injuries to quarterback Bart Starr. The Packers, 3-0-1, lead the Central Division.

St. Louis has reeled off three straight victories—the last two with second half rallies—to grab the Century Division lead with a 3-1 mark. Rookie quarterback Jim Hart has given the Cardinals surprising offensive punch, but the Browns, 2-2, are slight favorites at home.

Junior Fun Day Set Oct. 22 at New Paltz

Members of the 4-H Light Horse advisory committee and the 4-H Light Horse leaders will sponsor an open junior fun day on Sunday, Oct. 22 at the Ulster County Fairgrounds in New Paltz.

This day of fun on horseback is open to riders 18 years of age and under. There will be 18 classes, beginning at 9 a. m.

Those desiring further information are asked to call Arthur Heidcamp in Kingston.

—Bowling Scores—

Mixed Foursome

NAT PHILLIPS, 203-592; Rod Phillips 202-571, Peggy A. McHugh 499, Marty Petersen 212-556, Peggy McHugh 532, Larry McHugh 233-587, Evelyn Gross 202-504, Mike Yonta 202-554, Dot Atwood 506. Results: Dunham Electric 2, Colonial Advertising Agency 1; Lincoln Park Inn 2, Little Pete's 1; Tom Kennedy and Son 2, 3 Brothers Egg Farm 1; Kingston Buick 3, Jack's 4 0; Tommy's Rest 2, Overhead Doors 1; Kingston Iron 2, Johnny's Shell 1.

* * *

Overlook

FRED ALLEN, 213-564, Lynn Ashley 205-551, Shelly Cable 222-563, John Bachor 551. Results: Mower's Market 2, Schultz Insurance 1; Bluestone Lodge 2, Onteora Braves 1; John's Barber Shop 3, Sanger's Cabinet 0; Heckeroth Plumbing and Electrician 2, Hurley Branch Kerhonkson National Bank 1; Chord Lounge 3, Pepers' Garage 0; Onteora Chiefs 2, Holsapple Contracting 1; Woodstock Lanes 2, The Alamo 1.

* * *

Sangi Men's Handicap

BILL BARKDALE, 200-225-562; Dick Seism 213-546, Joe Roche 551. Results: Amell's Tavern 3, Jokers 0; Rudy's Rest 2, Leo's Lions 1; Morgan's Two 2, Gordon's 1; Dick's Cleaning Service 2, Book Center 1; Morgan One 3, Every's Trailer Park 0; Utility Platers 2, Commanche Club 1.

* * *

Friday Mixed

MIKE ROSS, 202-586; Bill Halley 213-549, Jim Knuth 546. Results: Seamon's Funeral Home 2, Lockwood's 1; Rudy's Rest 2, Dick's Country Store 1; Misasi's Market 2, R and A Plumbing and Heating 1.

* * *

Starlighters

LEE NORTH, 499; Terry Beckert 485. Results: Jim's Famous Diner 3, Hurley Gulf Station 0; Lew's Delicatessen 2, Port Ewen Pharmacy 1; United Pharmacy 2, Cardinal Inn 1.

* * *

Suburbanites

CAROL OKOREN, 501; Gert DeWitt 496, Pat Large 486, Pat Baldinger 207 (career first). Results: Pine View Bakery 2, Cousins Home Appliance 1; Forno's 2, 9 Pins 1; Hamilton's Vertebrae 2, Mary Ellen Hairstylist 1; Kendall Motor Oil 2, Weider's 1.

* * *

Women's B Classic

JEANIE CARPINO, 509; Janet Croswell 482, Gert Schwarz 204 (career first). Results: Henri Furs 3, Sarah Coventry 0; Style Fabric Center 2, Langer's Pharmacy 1; Lovy Bros. 2, Croswell Construction 1; P-L 2, Deluxe Beauty Salon 1; Smith's Store 2, Zig's Esso Service 1.

Nite Cap

JUNE VAN KLEECK, 223-580; Joyce Knickerbocker 522, Nell Alverson 505, Marie Scarchilli 532, Irene McMahon 501, Terry Simpson 212-501, Virginia Lillberg 499, Fran Kilpatrick 496, Dolores Bailey 489, Annette Palmer 488, Pearl Bordi 486. Results: Corwin's Insurance 3, O'Connor Tavern 1; Reid's Heating 4; Bomze and Van-Vlack 0; Lofaro's School 3, Savago Insurance 1; Doug's Auto 4 Sonny's Garage 0; Tantillo's Garage 3, New Paltz Savings Bank 1; Powder Box 3, Al's Gals 1.

No-Can-Do

HARRY LOWE, 205-571; John Fatum 551, Jess Hulsair 203-550, Al Sonnenberg 217-545, Donld Christiana 554. Results: Bowery Dugout 3, Elmer's Inn 0; Frederick Excavators 2, Shultis Radio 1; Schneider's Jewelers 2, Colonial Electric 1; Smith's Store 3, Jones Boys 0.

* * *

Mide-Rama

LES VAN ALSTYNE, 562, Angie DeMicco 543, Dan Bartley 211-558, Rick Gelston 549, Ed Riozzi 552, Joe St. George 553. Results: Trail Sport Shop 2, Perry Motors 1; Rhythm Aires 2, Lincoln Park Inn 1; Riozzi Masonry 3, Hi Health Milk 0; Trojon Vending Co. 2, Top's Cleaners 1; Callanan Road Improvement 3, Dick's Texaco 0.

* * *

Ferroxcube Mixed

JODIE REYNOLDS, 495. Results: Comin Alongs 3, Unmentionables 1; Tornadoes 4, Spoilers 0; Jolly Rogers 3, Playmates 1; Tailenders 3, Winners 1; Five Aces 3, Lucky Strikes 1; Untouchables 3, Impossibles 1; Humm Dingers 3, Fierce Five 1.

* * *

Rotron

JACK BLINDER, 210-579. Results: The Finals 2, Vortices 1; The Angles 3, Co-Ops 0; Pineapples 2, Bearcats 1; Melons 3, Wanderers 0; Go-Go Boys 9, Good Guys 0.

* * *

Thursday Men's

RALPH MAYONE, 202-572; Joe Doyle 208-211-566, Frank Sloboda 561, Charles Roetteger 208-556, Ike Mower 206-548, Jack Whitaker 547. Results: Brink's 3, State Farm Insurance 0; Broilette 2, Mike's Diner 1; Dick's 2, Voerg Lincoln-Mercury 1; Hunting Lodge 2, Bosco's 1.

* * *

Commercial

JIM WOODS, 232-569; Bill Schabot 546. Results: Newcombe Oil 2, UFFA 461 1; WGB Oil 2, Spada's Sport Shop 1; Ivan's 2, Finch Plumbing 1; Schabot's 3, Community Billiards 0; K and S Electric 3, Brown's All-Stars 0; Duke's TV 2, Schaefer 1.

Kickers Entertain Yonkers On Sunday

First place in the League division of the German-American Soccer circuit will be at stake Sunday as the Kingston Sport Club entertains Yonkers in a 2:30 contest at Oehler's Mt. Lodge.

The visitors from Westchester have posted four wins and a tie in five starts. The Kickers are 3-0-1 and are in third place.

Of the 22 goals scored by Kingston in its first four games, Eugene Ventriglia, the All-America ace from New Paltz, has eight. Walt Grasmeier had tallied five and Elliott Oppie-Asare has four. Jim Reinhart and Richie Lotze have scored two goals each and Reiner Schwebel has the other.

Yonkers did the unusual last season. The team won a game at Oehler's, something visiting clubs don't do too often. The Sport Club won an apparent victory in Yonkers but the losers protested and it was upheld by the league.

A preliminary game at 1 p. m. will match soccer clubs from Port Ewen and Saugerties in a junior contest.

Over Westchester

UCCC Cross Country Team Wins, 26-31

Despite the fact the visitors gained the first two individual places, the unbeaten Ulster Community College harriers nipped Westchester, 26-31, in a Mid Hudson Conference meet Friday over the 3.3 course at Dietz Stadium.

Coach Dick Glazer's team is now 3-0 in defense of its championship. The Senators travel to Adirondack next Tuesday to meet Siena and the host school in a triangular meet.

Results:

Runner, school	Time
Reif, Westchester	17:00
Tourighy, Westchester	17:28
Roettger, Ulster	17:29
Garofalo, Ulster	17:59
Simmons, Ulster	18:02
Cousino, Ulster	18:05
O'Dell, Ulster	18:19
Wersching, Ulster	18:27
Tribble, Westchester	18:49
Ricks, Ulster	19:00
Williams, Ulster	19:44
Edwards, Ulster	20:05
Gleason, Westchester	20:59
Wensley, Ulster	21:30
Baker, Westchester	21:41
Morgenthaler, Westchester	23:19

Fights Last Night

By THE ASSOCIATED PRESS

REIMS, France (AP) — John Tiger, Nigeria, stopped Robert Gallois, France, 4, Welterweights.

Kingston CABLEVISION
PRO FOOTBALL
GIANTS
vs.
STEELERS
SUNDAY, 1:30 P. M.
Channel 2

AFL Roundup

Chiefs Aid Defense With Ladd's Purchase

By RON RAPOPORT
Associated Press Sports Writer

If Hank Stram's trade theories are correct, San Diego quarterback John Hadl will spend much of Sunday afternoon with 292 pounds of Ernie Ladd or 287 pounds of Buck Buchanan firmly attached to him.

Stram bolstered the defensive line of the AFL's defending champion Kansas City Chiefs by obtaining Lad from Houston for substitute quarterback Pete Beathard.

It was, Stram said, "the most significant trade in the Chiefs' eight-year history. Ladd will solidify our defensive line. Pro football is such a game of excellence in execution that you will lose if you fail...by even a fraction of a second in rushing the quarterback."

Thus, Ladd's duties have been clearly defined. Rush the quarterback. How well he and Buchanan, Kansas City's other defensive tackle, succeed may go a long way in determining if the Chiefs can overtake the unbaten Chargers in the league's Western Division. Kansas City is 3-1.

In other AFL games Sunday Houston plays at New York, Miami is at Boston and Oakland journeys to Buffalo.

The Chiefs' defense is already improved over the one that helped them to the league title last season. Kansas City has allowed 98.5 yards per game on the ground and 144.5 yards passing. And the opposing quarterback has hit the dirt 26 times in four games.

Crusaders Play Troy Titans At Riverview

The Hudson Valley Crusaders make their first start of the season at Poughkeepsie's Riverview Field Sunday when they meet the Troy Titans in a 6:30 game.

After posting a 5-1 record at Dietz Stadium, the Crusaders decided to finish the year in the Bridge City. They cited poor attendance as the main reason for the move.

The Titans lost a 17-0 verdict in an earlier meeting between the clubs.

Not Unexpected

Schoendienst Selected As NL Manager of Year

By CHARLIE BAROUH
Associated Press Sports Writer

ST. LOUIS (AP) — Red Schoendienst played his cards right and became The Associated Press' National League Manager of the Year.

The soft spoken manager teamed up with his former roommate, Stan Musial, and their St. Louis Cardinals ran away with the National League pennant and beat the Boston Red Sox in the seven-game 1967 World Series. The Cardinals won 101 games during the season.

Schoendienst went to spring training hoping his Cardinals had enough to win the pennant. He was certain they could move up from their sixth-place finish in 1966. The Cardinals finished seventh in Red's first year as a manager, 1965.

"We knew we had pretty good talent and we had a chance to move up," Schoendienst said, smiling at the news that he had won the award. "We had good pitching, and we were sure we would score more runs than last year," he said. "I had a fine ball club."

Mike Shannon's conversion from the outfield to third base played a big part in the Cardinals' success, Red said.

"It was important for more than one reason," Schoendienst pointed out." He doesn't look like a good hitter sometimes, but he gets the job done.

"And we needled a third baseman. He gave us the opportunity to use Roger Maris. And if he didn't make the move I wouldn't have been able to use young players like Bobby Tolan, Alex Johnson and Ed Spezio."

Shannon often said Schoendienst's confidence in his ability to play third was important to him. And Orlando Cepeda praised Schoendienst because "he treats us like men, like human beings."

All the Cardinals say Schoendienst is a master at treating his ball players with respect. Schoendiensts' only comment is that's the kind of guy he is.

Don't forget us!
WE LIKE THE
Best food in a dog's age!
Frend
FORST PACKING CO., Inc.,
KINGSTON, N. Y.

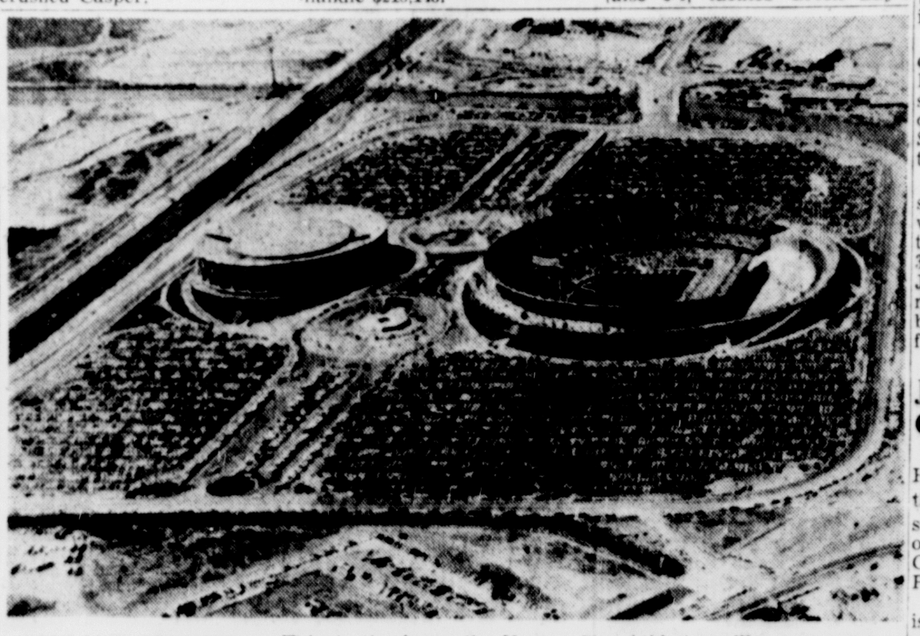

OAKLAND STADIUM — This is the home the Kansas City Athletics will occupy next season if owner Charles O. Finley receives the approval of American League owners to shift his club to Oakland. The Coliseum Complex includes stadium (R), seating 50,000, and an Indoor Arena (L), capable of seating up to 15,000. Parking lot can accomodate 8,000 cars and 300 buses. (UPI TELEPHOTO).

Junior Fun Day Set Oct. 22 at New Paltz

Members of the 4-H Light Horse advisory committee and the 4-H Light Horse leaders will sponsor an open junior fun day on Sunday, Oct. 22 at the Ulster County Fairgrounds in New Paltz.

This day of fun on horseback is open to riders 18 years of age and under. There will be 18 classes, beginning at 9 a. m.

Those desiring further information are asked to call Arthur Heidcamp in Kingston,

You'd Better Believe It!
A Hat Gives You a Head Start.
Kaye Sportwair
Uptown Kingston

LEGAL NOTICE

STATE OF NEW YORK COUNTY COURT: COUNTY OF ULSTER.

STONE RIDGE ESTATES, INC., EDWIN L. SIEGEL and NATHAN SIEGEL,

Plaintiffs,

— against —

JOSEPH A. STEIN and ANN E. STEIN, his wife,

Defendants.

CASE #1777

NOTICE OF SALE

IN PURSUANCE and by virtue of a Judgment or Decree in Foreclosure, duly granted in the above entitled action on the 28th day of September, 1967, I, RICHARD GRIGGS, the undersigned, Referee, in said Judgment named, will sell at public auction at the front door of the Ulster County Court House, 285 Wall Street, in the City of Kingston, New York, on the first day of November, 1967, at 12:00 o'clock Noon, of that day, as one parcel and property, the premises described in said Judgment, as follows:

ALL, THAT CERTAIN LOT, TRACT OR PARCEL OF LAND AND PREMISES, hereinafter particularly described, situate, lying and being in the Town of Marbletown, in the County of Ulster and State of New York, designated as Lot No. 5, on a certain Map entitled "Map of Stone Ridge Estates, Inc., Section No. A, Town of Marbletown, Ulster County, New York, Etienne F. Messinger & Son, Professional Engineer and Land Surveyor" filed in the Ulster County Clerk's Office as Map No. 2312, on October 18, 1965.

BEING part of the same premises conveyed to Stone Ridge Estates, Inc. by deed of Richard B. Kingsland, dated November 30, 1964 and recorded December 23, 1964 in the Ulster County Clerk's Office in Deed Liber 1161 page 408.

SUBJECT to the following express covenants, conditions and restrictions which shall run with the land:

1. The premises hereby conveyed shall be used for residential purposes only. No building shall be erected, altered, placed or permitted to remain on the premises hereby conveyed other than one detached single-family dwelling, not to exceed two and one-half stories in height, and a private garage for not more than two cars.

2. No dwelling shall be erected or placed on any building site having a total area of less than ½ acre plots. No building shall be located on any site nearer than 50 feet to the front line, or nearer than 20 feet to either side line.

3. No structure of a temporary character, trailer, basement, tent, shack, garage, barn or other outbuilding shall be used on any lot at any time as a residence, either temporarily or permanently.

4. No animals, livestock, or poultry of any kind shall be raised, bred or kept on any lot, except that dogs, cats or other household pets may be kept provided that they are not kept, bred or maintained for any commercial purpose.

5. No lot shall be used or maintained as a dumping ground for rubbish, trash, garbage or other waste shall be kept in sanitary covered containers, and kept covered at all times.

6. No nuisance or anything obnoxious or detrimental to adjoining property shall be maintained on any part of the property herein conveyed.

7. No individual water supply system shall be permitted on any building site unless such system is located, constructed and equipped in accordance with the requirements, standards and recommendations of the State or local health authorities.

8. No individual sewage disposal system shall be permitted on any building site unless such system is designed, located and constructed in accordance with the requirements, standards and recommendations of the State or local public health authorities.

9. No building or structure shall be erected upon the premises hereby conveyed having an area less than 750 square feet and without first obtaining the approval, in writing, of Stone Ridge Estates, Inc. as to location, elevation plan and design such approval (or disapproval) to be given within 15 days after plans are submitted.

10. No excavation shall be made on the premises except for the purpose of building thereon and only at the time when building operations are commenced, and no earth or sand shall be removed from the said premises, except as part of such excavation without the written consent of Stone Ridge Estates, Inc.

11. No buyer shall clear his property of brush, grass, trees or anything else of an inflammable nature, except after having first obtained the approval of Stone Ridge Estates, Inc. in writing. Such approval shall specify the time and manner in which such clearing shall be made after obtaining Fire Permit from proper authorities.

12. An association of property owners is to be formed and designated as Stone Ridge Estates Country Club or such other name as may be deemed appropriate, and when formed, the Buyer covenants and agrees that he, his executors and assigns, shall be subject to the payment of annual dues of $50.00 per year, and assessments in compliance with by-laws, rules and regulations to be promulgated.

13. The Buyer agrees not to sell, rent, lease or permit the premises hereby conveyed, excepting to persons first approved for membership in the club aforementioned, nor shall signs for advertising purposes be erected or maintained on the premises.

14. The portion of the lands of the seller laid down on the map as streets or passageways are not dedicated to public use and the title thereto shall remain in the seller subject to right to convey to the Club aforementioned with reservations, subject to the right of the Buyer and those claiming under them to use the same for ingress and egress to and from the public roads, or highways by the most direct course over the streets shown on said Map, and if and when dedicated for public use shall be made subject to the right of the seller to maintain or grant the right to maintain water mains, sewer pipes, street drains, gas mains, fixtures for street and building lighting purposes, telegraph, telephone and electric light poles, wires, and conduits, within the lines of such roadways, trails and pathways.

15. The Seller reserves the right to convey such rights as it has in, on, and to the waters or pool of Stone Ridge Estates, Inc., public beaches, spillways, dam and appliances, and in the land under the water of Stone Ridge Estates, Inc. and to the streets and ways shown on said Map, to the Club aforementioned, subject, however, to the right of Stone Ridge Estates, Inc. to have grantees and lessees of its remaining lands, and lands hereafter acquired by it, approved for membership in said Club entitling said grantees to rights equal to those of other members of such Club, the association, however, to have no power of disposal of such rights, or to mortgage same without the consent and approval of Stone Ridge Estates, Inc.

16. It is agreed by the Buyer that the restrictions as herein provided shall apply only to above premises and may be changed by the Seller when desired by it or its successors, the said restrictions being imposed for the benefit of the remaining lands of the Seller and lands they may hereafter acquire.

BEING the same premises as conveyed to Joseph A. Stein and Ann E. Stein, his wife, by Stone Ridge Estates, Inc. by deed dated October 18, 1965 and recorded in the Ulster County Clerk's Office on October 19, 1965, in Liber 1173 of Deeds at page 833.

SUBJECT and subordinate to a mortgage held by the Saugerties Savings Bank dated October 18, 1965 and recorded in the Ulster County Clerk's Office on October 19, 1965, in Liber 955 of Mortgages at page 194.

Dated: Kingston, N. Y.
September 27, 1967.

/s/ RICHARD GRIGGS, Referee

JOHN B. WILKIE, ESQ.
Attorney for Plaintiffs
Office & P. O. Address
78 Main Street
Kingston, New York 12401

BEER, WINE, CIDER AND LIQUOR LICENSES

NOTICE IS HEREBY GIVEN that License Beer, Wine, Cider and Liquor No. 38HL481 has been issued to the undersigned to sell beer, wine, cider and liquor at retail in a hotel under the Alcoholic Beverage Control Law at 9W Hofbrau, 9W, Esopus, Ulster County, N. Y., for on premises consumption.

WILLI J. HARMS
9W Hofbrau
Route 9W
Esopus, New York

NOTICE IS HEREBY GIVEN that License Beer, Wine, Cider and Liquor No. 38RL1213 has been issued to the undersigned to sell beer, wine, cider and liquor at retail in a restaurant under the Alcoholic Beverage Control Law at The Anchorage, Route 1, Canal St., Eddyville, Ulster County, N. Y., for on premises consumption.

JAMES C. MARTIN and
KATHLEEN FIORE, Props.
d/b/a The Anchorage Rest
1 Canal St., Town of Ulster
Box 94, Eddyville, N. Y.

NOTICE IS HEREBY GIVEN that License Beer, Wine, Cider and Liquor No. 38HL289 has been issued to the undersigned to sell beer, wine, cider and liquor at retail in a hotel under the Alcoholic Beverage Control Law at Social Relief Society, Inc., Box 25, Cottekill Road, Cottekill, Ulster County, N. Y., for on premises consumption.

SOCIAL RELIEF SOCIETY, INC.
Prop.
Box 25, Binnewater Road
Cottekill, N. Y.

NOTICE IS HEREBY GIVEN that License Beer, Wine, Cider and Liquor No. 38HL544 has been issued to the undersigned to sell beer, wine, cider and liquor at retail in a hotel under the Alcoholic Beverage Control Law at Rock Cliff House, Route 213, High Falls, Ulster County, N. Y., for on premises consumption.

CHARLES F. and
DOROTHY P. PARKIN, Props.
d/b/a Rock Cliff House
Route 213
High Falls, N. Y.

NOTICE IS HEREBY GIVEN that License Beer, Wine, Cider and Liquor No. 38RL1008 has been issued to the undersigned to sell beer, wine, cider and liquor at retail in a restaurant under the Alcoholic Beverage Control Law at The Well, Main Street, Rosendale, Ulster County, N. Y., for on premises consumption.

NELLIE V. DALEY, Prop.
d/b/a The Well
Main St.
Rosendale, N. Y.

NOTICE IS HEREBY GIVEN that License Beer, Wine, Cider and Liquor No. 38RL1183 has been issued to the undersigned to sell beer, wine, cider and liquor at retail in a restaurant under the Alcoholic Beverage Control Law at Maverick Inn, Route 28 and Maverick Road, Glenford, Ulster County, N. Y., for on premises consumption.

FRITZ and ELIZABETH
DOEBLER, Props.
d/b/a Maverick Inn
Route 28 and Maverick Road
Glenford, N. Y.

NOTICE IS HEREBY GIVEN that License Beer, Wine, Cider and Liquor No. 38RL1017 has been issued to the undersigned to sell beer, wine, cider and liquor at retail in a restaurant under the Alcoholic Beverage Control Law at The Hedges, Route 9W, West Park, Ulster County, N. Y., for on premises consumption.

BROGLIOS, INC., Prop.
d/b/a The Hedges
Route 9W
West Park, N. Y.

NOTICE IS HEREBY GIVEN that License Beer, Wine, Cider and Liquor No. 38RL1265 has been issued to the undersigned to sell beer, wine, cider and liquor at retail in a restaurant under the Alcoholic Beverage Control Law at Route 9W, West Park, Ulster County, N. Y., for on premises consumption.

ROBERT F. SAMITSCH
d/b/a Hudson Overlook Inn
Route 9W T/o Esopus
West Park, N. Y.

NOTICE IS HEREBY GIVEN that License Beer, Wine, Cider and Liquor No. 38RL1118 has been issued to the undersigned to sell beer, wine, cider and liquor at retail in a restaurant under the Alcoholic Beverage Control Law at Luigis Cocktail Lounge, Restaurant & Bar, Route 9W, T/o Esopus, West Park, Ulster County, N. Y., for on premises consumption.

LOUIS CORDIGLIA, Prop.
d/b/a Luigis Cocktail Lounge, Restaurant & Bar
Route 9W, T/o Esopus
West Park, N. Y.

NOTICE IS HEREBY GIVEN that License Beer, Wine, Cider and Liquor No. 38TL12 has been issued to the undersigned to sell beer, wine, cider and liquor at retail in a restaurant under the Alcoholic Beverage Control Law at Corner Restaurant, corner Broadway and Salem Street, Port Ewen, Ulster County, N. Y., for on premises consumption.

ESTHER VAN LOAN, Prop.
d/b/a Corner Restaurant
Corner Broadway and
Salem Street
Port Ewen, N. Y.

NOTICE IS HEREBY GIVEN that License Beer, Wine, Cider and Liquor No. 38RL740 has been issued to the undersigned to sell beer, wine, cider and liquor at retail in a Restaurant under the Alcoholic Beverage Control Law at Ray's Riverside Restaurant, 82-84-86 Ferry St., Kingston, Ulster County, N. Y., for on premises consumption.

RAYMOND PETER CWILL, Prop.
d/b/a Ray's Riverside Restaurant
82-84-86 Ferry Street
Kingston, N. Y.

NOTICE IS HEREBY GIVEN that License Wine, Cider and Liquor No. L3161 has been issued to the undersigned to sell wine, cider and liquor at retail under the Alcoholic Beverage Control Law at Rosendale Liquor Store, Rosendale (Main Street), Ulster County, N. Y., for off premises consumption.

EDMUND J. O'REILLEY, Prop.
d/b/a Rosendale Liquor Store
Main Street
Rosendale, N. Y.

NOTICE IS HEREBY GIVEN that License Beer, Wine, Cider and Liquor No. 38RL1006 has been issued to the undersigned to sell beer, wine, cider and liquor at retail in a Restaurant under the Alcoholic Beverage Control Law at Ivan Inn, Rt. #3, Kingston, Ulster County, N. Y., for on premises consumption.

IVAN TERWILLIGER, Prop.
Ivan Inn
Route #3, Box 127
Kingston, N. Y.

NOTICE IS HEREBY GIVEN that License Beer, Wine, Cider and Liquor No. 38RL1226 has been issued to the undersigned to sell beer, wine, cider and liquor at retail in a Restaurant under the Alcoholic Beverage Control Law at Howard Johnson's, New York 28 at New York Thruway, T/o Ulster, RFD #2, Kingston, Ulster County, N. Y., for on premises consumption.

HOWARD JOHNSON COMPANY
Prop.
A/K/A Howard Johnson's
New York 28 at New York Thruway
T/o Ulster, RFD #2
Kingston, New York

NOTICE IS HEREBY GIVEN that License Beer, Wine, Cider and Liquor No. 38RL1014 has been issued to the undersigned to sell beer, wine, cider and liquor at retail in a Restaurant under the Alcoholic Beverage Control Law at The Gables, Route 9-W, Ulster Park, Ulster County, N. Y., for on premises consumption.

JOSEPH J. & AGNES A. DUNBAR
Props.
d/b/a The Gables
e/s Route 9-W
Ulster Park, N. Y.

LEGS — That's Sen. George Murphy (R-Calif.) but not his legs as Murphy served as the "Fall Guy" at the Saints and Sinners luncheon in Washington. (UPI TELEPHOTO).

Defense Calls Trial Witnesses

MERIDIAN, Miss. (AP) — The defense is calling the bulk of its witnesses today in an attempt to punch holes in the Justice Department's case against 18 white men charged with conpiracy in the deaths of three civil rights workers.

U.S. Dist. Judge Harold Cox ordered a rare Saturday session to expedite the trial.

Defense lawyers said the case would probably go to the all-white jury of seven women and five men by the middle of next week.

Twenty-four defense witnesses testified Friday to the defendant's character and whereabouts at the time the prosecution says the workers were slain on June 21, 1964.

Central Figure

The name of "Jim Jordan" emerged as the central figure in the testimony. James E. Jordan, 41, a former Meridian resident and Ku Klux Klan member, turned states evidence Thursday and told his story of how the trio was slain.

The defense countered with Alfred Keene, who testified he worked with a Jim Jordan in Gulfport in October 1964. Keene said Jordan told him that he—Jordan—shot two white civil rights workers and a Negro on a June night near Philadelphia.

He said Jordan told him that he killed the two white men in the back seat of their station wagon and the Negro as he was running from the car.

The bullet-riddled bodies of Michael Schwerner, 24, and Andrew Goodman, 20, white New Yorkers, and James Chaney, 22, a Meridian Negro, were found buried in an earthen dam on Aug. 4, 1964 after a 44-day search.

Their charred station wagon was found June 23, 1964, about 13 miles north of Philadelphia, Miss.

Keene said he helped Jordan get a job in Gulfport and said the story was told to him as they were driving to work.

Earlier, "Jim Jordan" figured prominently in a statement FBI agents said they obtained from Horace Doyle Barnette, one of the defendants.

"Jim Jordan" was named as the person who shot Chaney and was quoted as saying, "You didn't leave me anything but a nigger, but I'll kill me a nigger."

Defense attorneys vigorously fought admission of the statement into evidence, but Judge Cox ruled Barnette, who has since renounced the statement, gave it freely and voluntarily to an FBI agent at Springhill, La., in November 1964.

Cox ruled the names of only Jordan and Barnette could be used in the statement read to the jury by U.S. Atty. John Doar. The judge also instructed the jury that the statement could be used only against Horace Doyle Barnette.

Barnette's statement told of how a group of men intercepted the station wagon of the civil rights workers and took them to a lonely gravel road the night of June 21, 1964.

The censored statement, which said "blank" shot Schwerner and Goodman, read in part:

"Jim Jordan said, 'Save one for me.' He then got out of 'blank's' car and got Chaney out. I remember Chaney backing up, facing the road, and standing on the bank on the other side of the ditch and Jordan stood in the middle of the road and shot him."

Paid By FBI

James E. Jordan received money from the FBI for information. His case has been transferred to another federal court district, meaning he will have to plea no contest or guilty.

The 18 defendants are charged under an 1870 law with conspiring to violate the civil rights of the three slain workers. No state charges were ever filed. State officials have contended that the FBI refused to provide evidence necessary to prosecute.

Lottery Sales 191,359 Under August Figure

ALBANY, N.Y. (AP) — Sales of New York State lottery tickets totaled 5,795,842 in September, or 191,359 below August, the State Tax Department said Friday.

A department spokesman said he had no explanation for the continued disappointing showing of the lottery. Before ticket sales began last June, state officials said they expected to sell $30 million worth of the $1 tickets each month.

The spokesman added, however, that September had three fewer banking days than August. Banks are the principal outlet for tickets.

Winners will be determined in a three-stage drawing beginning Monday in Albany and ending Thursday on the steps of the public library in New York City. The state will award 1,391 prizes, ranging from $100,000 to $150.

The department said $3,187,713 of the September proceeds would be allocated to education, with $2,125,142 going directly to local school districts and $1,062,571 going into the state's general fund for education purposes.

September sales, by region, with the August figures in parentheses:

New York City, 3,827,551 (3,925,104); Long Island, 599,157 (602,204); Westchester, 511,610 (521,221); Albany, 241,143 (284,889; Utica, 73,596 (84,162); Binghamton, 73,878 (83,302); Syracuse, 4,149 (95,900) ;Rochester, 88,384 (90,631); and Buffalo, 296,374 (299,788).

Accountants To Have Guest

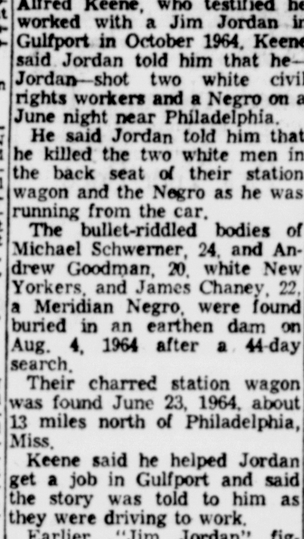

ROBERT BEYER, vice-president of the National Association of Accountants, will attend the technical meeting of the Mid-Hudson Chapter Monday night at Poughkeepsie. Representing the national president, Beyer will consult with the local board of directors and review operating procedures of the chapter.

Cairo Man Jailed

John James Boyle, 43, of Box 381 Cairo, was in the county jail today facing charges of obscenity and possessing fireworks. He was taken into custody Friday by BCI Investigators John A. Salters and Fred Grunewald and County Investigator Harold T. Bowers. Boyle was arraigned before Justice of the Peace Arthur A. Reilly, Town of Ulster, who committed the defendant to jail in lieu of bail and adjourned hearing until Wednesday, Oct. 18. Trooper John McMickle said Boyle also is wanted by Catskill authorities. A warrant has been filed here charging the defendant with lewdness.

SAUGERTIES NEWS

Work Day at Reform Church This Saturday

"The Lord is My Light and My Salvation" will be the subject of a sermon Sunday by the Rev. Orville Jay Hine, pastor of the Reformed Church of Saugerties.

A service of dedication for all teachers and staff of the Sunday school will be held at the 11 a.m. service.

Among those participating will be Kenneth L. Kennedy, superintendent; Mrs. Ann Barringer, treasurer; Chester Wolven, assistant superintendent; Mrs. Geraldine France, assistant treasurer; Mrs. Arthur Corazzo, secretary.

Also, Mrs. Chester Wolven, nursery teacher; Ann DeGroff, Nancy Wolven, nursery assistants and teachers; Mrs. Arthur G. Sperl Jr., Mrs. Roger Balzan, Mrs. C. J. Reinhard, Mrs. John DeGroff, Terry Staples, Lindley Gould, Robert Rountree, Janet A. Hine, John DeGroff, Mrs. George Seymour, and Walter Karch.

Saugerties Area Council of Churches will meet at the Reformed Church of Saugerties Monday at 6 p.m. The dinner will be served to the members of the council by the Women's Guild for Christian Service.

The consistory and the building committee of the church will meet for a joint meeting Monday at 8 p.m. in the chapel in order to receive bids on further construction work in the building program of the church. Further items of construction will include the joining of the two buildings, new toilet facilities, an entrance way, church office and church study, as well as a new heating system in the entire church and chapel.

The men and boys of the church will have a 'work day' at the church to prepare for landscaping, Sat., Oct. 14 between 9 a.m. and 3 p.m. Those participating are asked to bring a shovel and a metal rake.

Fire Company Fund Raising Winners Named

The regular monthly meeting of the Mt. Marion - Ruby Fire Company was held at the Ruby Firehouse Tuesday with about 20 members present. President William Goetz presided.

Fund raiisng chairman Ronald Costello stated that he would like to thank all members who assisted in the canvass particularly residents of the Fire District whose donations helped make the drive a success. Proceeds will be used to drill a well at the Mt. Marion Firehouse.

Winners in the Fund raising campaign were: first prize, Charles Stewart of Mt. Marion; second prize, Richard Laforge, Cicone Trailer Park, Lake Katrine; third, Charles Brand, 37 Country Club Drive, Mt. Marion Park.

The company and ladies auxiliary will hold a combined Christmas Party on Saturday, Dec. 16.

The affair will combine the annual installation of executive officers with the usual Christmas Party. The company and auxiliary will, again this year, plan some holiday cheer for children of the district. The Nov. 14 meeting will be the annual election of officers of the company and all members are urged to attend.

1,500 Booklets Distributed by Women Voters

During the month of September, the League of Women Voters of Kingston distributed over 1,500 copies of its publication, Handbook of Ulster County, throughout the Kingston area.

The handbook has recently been updated with a 1967 fact sheet with current information on the history, political parties, officials, departments, agencies, and services of Ulster County.

The 75-page booklet was originally prepared several years ago through the joint effort of the Leagues of Woodstock, New Paltz, and Kingston as a service to county residents. Recent distribution has now made the Handbook available to all county libraries, school systems, and large industries.

Political Talk At Chamber Meet Tuesday

The regular meeting of Saugerties Area Chamber of Commerce will be held on Tuesday, Oct. 17, in the meeting room of the Saugerties Savings Bank, Market Street, at 8 p.m.

At this meeting the three chairmen of the three major political parties have been invited and will explain the platforms of their party. Anyone interested may attend whether a chamber member or not.

Other matters to be discussed are: Christmas decorations and the nominating committee's presentation of a slate of officers for 1968 to be elected at the November meeting.

Turkey Supper

Katsbaan Ladies Aid Society will serve the annual harvest home turkey supper in the church hall Saturday, Oct. 21 with servings at 5, 6 and 7 p.m. Reservations may be made by calling Mrs. William Fiero.

Talk on Wassaic

Wassaic, and its needs, will be the subject of a talk Wednesday at a meeting of Lutheran Women of St. Paul's Lutheran Church, West Camp.

Guest speaker for the 7:30 p.m. meeting will be Mrs. Janice Lenza. Refreshments will be served.

Criminal Law

Criminal law will be the subject of the fourth adult education course in law for the layman.

The class, taught by Attorney William D. Brinnier, will be held Tuesday, Oct. 17 at 7 p. m. in Saugerties High School.

Topics to be discussed will include crime and arrest, bail, right to counsel, types of crime and penalties prescribed.

Rummage Sale

Blue Mountain Community Club will hold a rummage sale at the community hall, Saturday, Oct. 21 from 9 a. m. to 4 p. m.

Antiques will be an added feature and will include several rocking chairs and a roll top desk.

Kingston Daily Freeman Classified Ad Rates

FREEMAN SQUARE, KINGSTON, N. Y.
Dial Direct 338-0606

TRANSIENT COST FOR CONSECUTIVE INSERTIONS
When insertions are not consecutive the two-day rate applies.
Minimum Billing Charge $1.80 — Minimum Cash Rate $1.55

LINES	COST FOR 1 OR 2 DAYS CONSECUTIVE		COST FOR 3 OR 4 DAYS CONSECUTIVE		COST FOR 5 OR 6 DAYS CONSECUTIVE	
	CHARGE	CASH	CHARGE	CASH	CHARGE	CASH
3	1.80	1.55	3.24	2.75	3.96	3.35
4	2.40	2.05	4.32	3.65	5.28	4.50
5	3.00	2.55	5.40	4.60	6.60	5.60
6	3.60	3.05	6.48	5.50	7.92	6.75
7	4.20	3.55	7.56	6.45	9.24	7.85
8	4.80	4.10	8.64	7.35	10.56	9.00
9	5.40	4.60	9.72	8.25	11.88	10.10
10	6.00	5.10	10.80	9.20	13.20	11.20

CLASSIFIED ADS ARE EASY TO USE
Just Dial FE 8-0606, FE 1-0632 Ask for an Ad Taker

Your Best Buy — Special Low Cost 6-Day Rate
Cancel when you get results.
Pay within 10 days at the low cash rate.

Ads may be charged by persons in the local area. Such ads will be billed on the last day of insertion at the CHARGE rate shown. If paid within 10 days the CASH rates shown will apply.

For a blind ad containing box number additional charge of 50c.

Contract rate for 6 months and yearly advertising on request.

Rate per line of white space is the same as a line of type.

No ad taken for less than basis of the minimum charge of three lines.

Classified display for transient advertisters on request.

The Kingston Daily Freeman will not be responsible for more than one incorrect insertion of any advertisement ordered for more than one time.

The Publisher reserves the right to edit or reject any classified advertising copy.

Classified advertising deadline is 4:30 p. m. the day before publication.

Classified Dept. now open Saturday 8 a.m. to 3:30 p.m.
Deadline for Monday, Saturday 3:30.

BOX REPLIES
Uptown
AJM, CF, HPE, IS, K, LS

AUTOMOTIVE
Foreign Cars

GARRISON FOREIGN CARS
SAAB & TOYOTA Sales & Service
Route 28, Kingston, N. Y.
Phone 331-0641

Hy Way Gulf VW Service, specializing in VW service & repairs. New, used & rebuilt parts for sale. Opposite Northbound Thruway exit 20, Rte. 212, Saugerties, N. Y. 246-8148.

Motorcycles & Bicycles

B. S. A. YAMAHA NORTON
Robins Bros. Used Cars & Cycles
Rt. 32, Saugerties, N. Y., CH 6-5351

1967 BSA 650 cc, Lightning Rocket, many extras, 600 mi. Call 679-9462 or 679-9927 after 6.

1966—750 Enfield Interceptor, 3600 miles, $1100; 1960—500 BSA Gold Star $550; both $1525. 656-7311.

1966 HONDA Superhawk — many extras. Phone 338-1931 anytime.

HONDA
FOREIGN MOTORCYCLES SALES
Rt 209, Accord OV 7-9234 Ker 3487

1964 HONDA 305cc, Super Hawk, $350. 255-6637 after 5 p. m.

New Cars

SEE
THE ALL NEW
Javelin - Rebel
Amer. - Ambassador
AT
Franz Rambler Sales
Inc.
154 Clinton Ave. FE 1-5080

JEEP Franchised Dealer
Parts and Service
WEST PARK SERVICE CENTER
Rte 9W, West Park, OV 6-5525

Used Cars for Sale

A beautiful 1963, 4 door, Dodge Polaro. Fully equipped. Carefully driven & serviced by 1 owner. $950. Call FE 1-6476.

AUTOMOTIVE
Used Cars for Sale

ALWAYS BUY CARS AT
BOWERS MOTORS
Dial FE 1-2458
Taylor St. Bloomington, N. Y.

As always, for a better deal
SEE RICHARD J. McSPIRIT
Formerly McSpirit Motors
Retail - Wholesale - Trades & Terms
338-3722

1960 BUICK Invicta 4 door hardtop, p.s., p.b., auto. Car in excellent cond. $300 New Paltz 255-5708.

BURTON E. DEITZ
Used Cars & Parts
Bought — Sold
Route 28 331-8426

1960 CADILLAC Convertible — full power, excellent condition, reasonable. FE 8-7195 or 338-7667.

1967 CAMERO—4 speed, 350 cu. in. mag. rims, low mileage, sports pkg., 331-8630, Mr. Cochran.

Cars Wanted at Honest John's
JOHN'S USED CARS FE 1-9000

1952 CHEVY, Very good condition $50. For information call OV 7-6175.

1962 CHRYSLER—full power, electric windows. Will accept good trade-in. CH 6-2179

1966 CHRYSLER NEWPORT
5,000 miles. Sacrifice.
Call FE 1-8431

1964 COMPACT STATION WAGON
EXCELLENT BUY
246-6833

1964 CORVAIR—auto. trans., 18,000 mi., like new, $1,000. 338-7356 after 5 p. m.

'66 CHEV. CAPRICE
H/top, 2 dr., full power, (air conditioned), maroon with black upholstery, 1 owner, low mileage, like new. Must be seen to be appreciated.
Jerry Martin Pontiac, Inc.
USED CAR LOT
556 Albany Avenue
331-7736

AUTOMOTIVE
Used Cars for Sale

1957 CORVETTE — w/2 tops, new tires, better than average cond. Asking $1095. OV 7-2712 evenings. Croswell Sheeley, Box 74, Cottekill.

DE MICCO MOTORS, INC.
DODGE, STUDEBAKER, RENAULT
Authorized Sales & Service
380 E. Chester St. FE 1-5199

1961 DKW JR., for parts, body perfect, 331-5879 after 5 p.m.

1966 DODGE CHARGER — bucket seats, automatic trans., power steering & brakes, radio, beautiful blue with all white interior. Car is absolutely immaculate (private owner). Will accept a clean trade. Call FE 1-7738.

1956 2-door Chevy sedan, 8 cyl., good running cond., reasonable price. Phone 331-4609 after 5 p.m.

1960 Ford Falcon—r&h, std. trans., excellent cond. Phone 331-0382 evenings or any time Thursday.

ERV DeWITT
USED CARS
BOUGHT & SOLD
EDDYVILLE FE 8-6197

1966 FALCON
6 cyl., stand. May trade.
FE 1-7921

1961 JAGUAR Mark II, 3.8 litre sedan. 1 owner. Excellent condition. Asking $1400 firm. Call between 1 & 5 679-2401 ext. 348.

1961 Jeep 4-wheel drive, ¾ ton pickup. Must sell this week. 1966 Country Squire, fully loaded, excellent cond., low mileage, under warranty. 679-2856.

JEEPSTER '49 Classic, needs work. Swap for pick up, Jeep or Amplifier and bass guitar. OR 9-2607.

• J. H. BYRNE •
Chevrolet Corp.
731 Broadway, Kingston, N. Y.
331-7545

JERRY MARTIN PONTIAC, INC.
USED CAR LOT
556 Albany Ave., opp McDonald's

King Chrysler Plymouth Inc.
815 Albany Ave 331-8890

KINGSTON BUICK CO.
10 Main St. FE 1-6376

MUST SELL 1963 CHEVY convertible, take over payments. Call FE 8-2096.

NEED A CAR?
Trade now your CYCLE for a good used car at ROBIN BROS., Saugerties, 246-5351.

OLD CAPITAL MOTORS, INC.
Lincoln — Mercury — Comet
East Chester St. By-Pass
Kingston, N. Y. Dial FE 8-5550
TEE — Lou Alcon, Ken Heppner, Jack Dawkins
331-7736

1958 PLYMOUTH 4 door sedan, 318 automatic, low mileage, body good. Car needs tires. Phone CH 6-8788, ask for Al.

1950 PONTIAC — running cond., good tires & battery, $65; also pair snow tires, 800x14, $5 ea. CH 6-2074.

WHY GAMBLE?
See these "no risk" cars offered by the dealer that guarantees your satisfaction.

'66 Pontiac G.T.O. Conv.
'65 Dodge Station Wagon
'65 Chev. Impala H/T, 4 Sp.
'65 Grand Prix 2-Dr. H/Top
'65 Chev. Impala H/Top
'64 Olds Cutlass Conv.
'65 Mustang Convertible
'64 Ford Galaxie Conv.
'64 Grand Prix 2-Dr. H/Top
'64 Chev. Nova II H/Top
'63 Pontiac Bonn. H/Top
'63 Comet 4-Dr. Sedan
'63 Chev. 4-Dr. Sedan
'63 Chev. Impala Conv.
'62 Pontiac Bonn. H/Top
'61 Tempest 4-Dr. Sedan
Many Others to Choose From

Jerry Martin Pontiac
Inc.
USED CAR LOT
556 ALBANY AVE.
Opp. McDONALD'S HAMBURGERS
331-7736

FREEMAN FAST ACTION CLASSIFIED ADS
BRING FASTEST RESULTS
Use This Convenient Form to Write Your FREEMAN Classified Ad . . . and
MAIL TODAY

To: Kingston Daily Freeman, Classified Dept., Freeman Sq., Kingston, N. Y. 12401

Please publish my classified ad times in The Freeman, subject to your credit requirement, kindly charge it and send me the bill.

CLASSIFIED RATES

LINES	Cost for 1 or 2 Days Consecutive	Cost for 3 or 4 Days Consecutive	Cost for 5 or 6 Days Consecutive
3	1.55	2.75	3.35
4	2.05	3.65	4.50
5	2.55	4.60	5.60

• Print one word in each space 5 average words to a line, minimum 3 lines
• Contract Rates may be had by calling 338-0606

Above Are Net Prices, Payable Within 10 Days of Date Advertisement Expires.

Charge to .... Street or RFD .... City.....

FOR FASTER SERVICE DIAL DIRECT 338-0606 FREEMAN FAST ACTION WANT ADS

AUTOMOTIVE

Used Cars for Sale

Quality Rated Cars You Can Trust
DeWitt CADILLAC-OLDS
KINGSTON'S FRANCHISED
Cadillac-Oldsmobile Dealer
SHOWROOM (New Cars)
250 Clinton Ave. Tel. 331 2511.
USED CAR LOT
opp. Ulster Fire House, Albany Ave.
Ext. Tel. 331-5932 or 338-2200

RAMBLER — '60 4 dr. sedan, auto. trans., P.S., 4 new tires, R&H. Call FE 8-5991 after 6 p.m.

1963 RAMBLER 770 Station Wagon, white, A.T., transistor radio, non-slip axel, snow tires, 1 owner. Fine condition. Call 331-9366.

SELL ME YOUR TRADE-IN
TOP DOLLAR
J. PAUL WHITTEN, INC.
ALBANY A1 & EXT. 331-1828

1960 STUDEBAKER WAGON, $125, very good running cond.; 1960 Ford, good transportation, $95; 1960 Chevrolet, 4 door, very good shape, $225; 1960 Ford, very clean, good cond., $165. 246-4491.

Take over payments on SHARP 1966-7 Litre FORD. Disc brakes, bucket seats, 4 new tires, P.S. Big 428 engine. Vinyl roof. Call 331-4371 or see at #25, Skytop Apts., Kingston, after 5 p.m.

1962 T BIRD sport coupe, all equipped, white, clean, $1095 terms & trades. R. J. McSpirit, FE 8-3722

1958 VAUXHALL sedan, good transportation. Also 6 750x14 tires, 3 with wheels, good tread. Make offer. 338-9376.

1962 VOLKSWAGEN—Sun Roof sedan. Recent motor job and new tires. OR 9-6668.

1966 VOLKSWAGEN Microbus, deluxe, 16,000 mi. A-1 condition. Priced below wholesale at $1295. 246-5726.

WILL PAY TOP $ $ $ FOR GOOD USED CARS OR ALLOW TOP $ $ $ ON YOUR TRADE
JOHNSON FORD INC.
YOUR NEW FRIENDLY FORD
FE 8-7800 RT 28 AT THE CIRCLE

Used Trucks for Sale

1950 FORD, 1 ton stake body truck. Good condition. OL 7-2731.

1964 ½ TON PANEL truck, good running condition, body needs a little work. Call 338-6848.

Trailers for Sale

A CLOSE OUT
ALL '67s MUST GO
NEW & USED FROM $525
Nimrod-Wayfarer-Travel Mate
CAREFREE CAMPERS INC.
Washington Ave. off Thruway Circle
Call 331-2379 or 331-9165

A FULL LINE
Parts, Hitches & Accessories
Trailers, hardtops & truck campers
TRADES & FINANCING ARRANGED
FATUM'S GARAGE
7 Clinton Ave. Phone 338-1377

$4,100 BUYS 12x60 NEW MOON
3 Bedrooms. Washer. Like New
Must Sell. Call 331-2606

CLOSE OUT
AT BIG SAVINGS
Just a few '67's left
1 Starcraft Hardtop
1 Mallard 16½' Duckling
1 Mallard 21½' Drake
1 19½' Nomad
Eldorado Truck Campers & Week-n-ders all reduced.
SAVE SAVE SAVE NOW
FATUM'S GARAGE
27 Clinton Ave. 338-1377

GOOD USED TRAILERS
DU 2-4158
ROUTE 9W, LAKE KATRINE
SCARSELLA'S TRAILER SALES

HAWK
Sales Co. Inc.
466 Albany Ave.
Kingston, N. Y. 331-4577
Mon. thru Fri. 9 to 9; Sat. 'til 6
USED—Start at $40 per month
NEW—60x12 $4195
4 Bedrooms $4900
50x12 As Low as $50 per month
★ ★ ★ ★ ★ ★

Hse Trailer—gd. cond., refrig., stove, washer, h'ter, OV 7-2515; FE 8-8789; Kerhonkson 626-4550 after 5:30.

1962 NEW MOON Mobile home, 50' x 10', 2 bedrooms, excell. cond. Completely equipped. Carpeted. Siding. Call 338-2719 after 6 p.m.

1967 NEW MOON—12x60 with 19' wide slide-a-bay liv. rm., 3 bedrms., din. rm., kitch. & bath. 331-7436.

Put a star in your life, see the new beautiful 1968 Model, 12 ft. x 50 ft., 2 bdrms., $400 down, $60 per month. 12 ft. x 60 ft., 1968 model, 3 bdrm., $500 down, $70 per month. Arvans Mobile Homes, Rte. 9 & 9G, Rhinebeck, N. Y. Phone 876-7233 or Rte. 9W, 3 miles North of Newburgh, 561-5054.

TRAILER CLOSEOUTS—18' Apollo, gas/el. refrig., oven show'r, stool, sleep 6, heater, trunk $1975—17' Yellowstone, gas ref., oven, stool, bunk hter., trk. $1925. New & Used '67 Tent Camp. $450 up with canopies. RAPENSKE'S, Lib'ty 292-7132.

AUTOMOTIVE

Trailers

1966 New Moon—51' x 12', take over payments $60 per month. Phone FE 8-6277.

THIS WEEK'S SPECIAL
12' Wide $3995
COMPLETELY FURN. DELIVERY & SETUP. LOW, LOW DOWN PAYMENT. $52 PER MONTH
VOLUME MOBILE HOMES INC.
Still at 9W & 209 Intersection
338-8711

WHEELS AFIELD
Norris Travel Trailers, Wolverine Truck campers. Route 209, 7 miles south of Kingston 331-5687.

Trailer Space for Rent

LARGE LOT—swimming & recreational facilities included. 338-0214 or OL 6-8563.

REAL ESTATE FOR SALE

A 3 or 4 bedrm. in mint condition. Beautiful setting, in elegant community. Outstanding schools. Low taxes. 10 min. from IBM. $20,900. Call 876-7323.

ABOUT NUTS
My husband transferred. I must sell beautiful 15 yr. old stone Cape Cod in Hurley, 5 bedrms., 2 full baths. A steal at $25,500 for quick sale. FE 8-7421.

5 ACRES on finest trout stream, Phoenicia. Only $5800.

COUNTRY BUNGALOW with charm. Only $10,900. 4 sunny rms., bath, huge lot.

9 ROOM stone house with dock and 60 ft. water front. $42,000.

Loretta Newman, Inc.
FE 8-1577 688 Broadway FE 8-0569

ALAN F. SIMMONS
REALTOR
Woodstock 679-2228

A RAISED RANCH
Alum. siding, family rm. patio, 3 or 4 bedrms., garage, din. rm., over 1900 sq. ft. for $18,500. Saugerties 246-6652.

Attention Veterans
A very small or possibly no down payment may be needed to buy this neat, 3 bedrm., 2 story home. It is centrally located in the city and close to schools, on 75 Andrew St. There is a large lot, 2 car garage, reasonable taxes and new baseboard hot water heat thruout. Payments for the right buyer would be just $100 a month, including taxes.
SEE ● INSPECT ● SAVE
Buster Ferraro, Sales
BENSON A. KROM
MLS REALTOR 331-0621

ATTRACTIVE 4 bedroom Cape Cod on large landscaped corner lot. Nr. IBM. 2 baths, att. garage, rear patio. Low taxes. Owner being transferred. Can assume a 5¾% mortgage. Call 338-2818.

AUTUMN TIDE
A charming home located in a prestige area, 20 minutes to Kingston, near schools and shopping. Attractive outside, inside there's a large living room, formal dining room, modern kitchen with breakfast nook, 4 generous bedrooms, 1½ baths, den, hot water heat and 2 car garage. Hurry . . . only $19,900.

George E. Rodriguez
Licensed Broker
338-3324 549 Albany Ave. 246-4697

2 BEDROOM HOME
Furnished, garage, full cellar
$7,000. Phone FE 1-8570

3 Bedroom Brick Home—din. rm., 2 full baths, paneled family rm. screened porch, detached garage. Merritt Ave. 331-7886.

4 Bedrooms
A 1 year old custom built Colonial style home, completely landscaped on a ½ acre wooded lot, formal dining room, beautiful kitchen w/dinette, family room off kitchen, 2½ baths, full basement, 2 car attached garage. It's a lot of house in a nice area featured at $28,000. Let's go . . .

Adele Royael, Realtor
338-4900 53 Albany Ave.
MLS Nr. Park Diner

4 Bedroom Tri-Level
Now available, in the Town of Ulster, is this very neat brick home on a 100'x150' lot. It has a modern kitchen, L/R, D/area, and spacious family room. The $325 a year taxes, H.W. oil heat and the $1,400 reduced price is what you've been waiting for. It won't last long.
SEE ● INSPECT ● SAVE
Benson A. Krom, Jr., Sales
BENSON A. KROM
MLS REALTOR 331-0621

REAL ESTATE FOR SALE

FOR SALE IMMEDIATELY
22 JANET ST.
TO SETTLE ESTATE
7 Rms., 1½ baths, garage, gas hot water heat, new roof & leaders, full cellar, immediate possession. Exclusive — just
Call Ken Hyatt
338-2132—MLS Realtor

5 BEDRM. — WOODSTOCK
Comfortable modern home, unusual mountain view, walk to town, large eat-in kitchen w/dishwasher, w/w carpet, formal dining room & living room w/all brick fireplace & wall, 2½ baths, 2 car garage, full basement, s&s, priv., low 30's. 679-9139

B. FRANKLIN
Was wise and thrifty and knew a good buy. If you are shopping, be wise also and come see this attractive well cared for ranch on a large wooded lot. It has a nice living room, modern kitchen, 4 good size bedrooms and bath. Storms and screens included. Heating—$110 per year, taxes—$187. Just $300 down FHA. $9,500.

George E. Rodriguez
Licensed Broker
338-3324 549 Albany Ave. 246-4697

$20,990 Buys Hurley Penthouse Ranch—on ¼ acre, 4 bdrms., 2 baths, w. to w. carpet, many extras. Principles only. Phone 338-7769.

Call 331-6766
CHARLES J. TURCK
★ ★ When Buying or Selling ★ ★

CATSKILL MTS.
HUNTERS
Remote, FURNISHED hunting camp with kitchen, living room and bath, 2 bedrooms with 4 bunks each, CENTRAL HEAT, on 1 acre, borders brook and small pond. EXCELLENT HUNTING AREA. Accessible year-round. $4,680 — terms available. Additional acreage available. Redmond Agency, Arkville, N. Y. Phone: 914-586-4907.

Colonial, 5 bdrm., den, 2½ baths, secluded 3 acres, asking $32,500. Nr. Rhinebeck Village. A Fraleigh, Broker, TR 6-3417/6-3416.

★ Colonial Ranch ★
WOODSTOCK AREA
★ 4 bedrooms plus den
★ Formal dining room
★ Huge Playroom-Fireplace
★ Patio-covered deck
★ 2-car garage
★ Laundry - Storage
★ Large wooded lot
★ Immediate possession
★ Asking $33,900
SHATEMUCK REALTY CO.
Phone FE 8-1996 After 5, FE 8-3347
★ ★

DELIGHTFULLY SPACIOUS
5 Bedroom Home—with redwood & stone exterior, floor plan that is wonderfully arranged. It has a vestibule, large liv. rm. with floor to ceiling fireplace, din. rm., kitchen complete with built-in range and oven also refrigerator, 2 full baths, family rm, beautiful sun deck, 2 car garage, approx. 1 acre of seclusion and many trees. This home affords the owner the best of living conditions. A brand new listing shown by appointment.
$32,000
Yvonne Curran FE 8-8519
ROBERT B. CANAVAN
MLS 338-3935 REALTOR

DOESN'T HE KNOW HOW —
to hammer a nail? Then make him happy—show him this home, he can move in and relax. You'll have what you want too, 4 bedrooms, 2½ baths, formal dining room, living room with fireplace, family room and 2 car garage. Aluminum siding for him and plenty of room for you. It's only $33,000 with 2½ lovely acres.
Irene Feltham, 338-5788
ALAN SIMMONS
679-2228 Realtor MLS

DUTCH SETTLEMENT
Simmons Park, Saugerties, N. Y. New section opening for early delivery. Select your lot now in this lovely area. Model open daily 1:30 to 8 p. m. Phone 246-8340.

REAL ESTATE FOR SALE

DON'T BE A "RENT SLAVE"
Here's your chance to own a spacious raised ranch in the Saugerties area. Living room, din. rm., 3 bedrms., 1½ baths, lovely kitchen with built-in range, oven, dishwasher & refrigerator, large playroom & laundry room. This home features many extras, including wall to wall carpeting, washer & dryer, all for the unbelievable price of $19,600.
MARY G. SCAFIDI
MLS REALTOR
Call FE 8-5138

DEVITT SPECIALS

CHERRY HILL
OUTSTANDING corner property w/ custom built split, 3 bdrms., 2½ baths, lge liv. rm. & din. rm., modern kitchen, family rm., laundry room, patio, many extras. $29,900.

HALCYON PARK
EXCEPTIONAL 4 bdrm., 1½ bath ranch home w/full basement. $20,-500.

HURLEY RIDGE
HI LEVEL RANCH. liv. rm., din. rm., playrm., kitchen, 3 bedrms., tile bath. On lovely tree shaded lot. Transferred owner asking $19,000.

KINGSTON
TRANSFERRED OWNER offers desirable ranch home, 3 bedrms., liv. rm., kitchen, dining area, all elec. kitchen, refrig., washer, dryer, w.w. carpet in liv. rm. alum siding, located on a quiet street. Asking $18,900.

4 BDRM., 2 bath home, excellent part of city, h.w. heat, fireplace, 2 car garage. Just reduced to $20,-500.

LAKE KATRINE
CUSTOM BUILT 2 bdrm. ranch, liv. rm., din. rm., deluxe kitchen, lge. panelled family rm., oversized garage, patio, all thermopane windows, alum. siding. Price just reduced for quick sale.

MT. MARION
EXTRA NICE 3 bedrm. ranch, modern kitchen, ceramic tile bath, alum. siding. On creek. $11,300. No cash needed.

RED HOOK
CORNER LOT beautifully shrubbed with many trees, 4 bedroom split with modern kitchen and 1½ baths, living room with exceptional stone fireplace. Transferred owner says "SELL" Bargain at $23,000.

SAUGERTIES
CUSTOM Colonial in finest residential area, on beautiful landscaped ¾ acre, home boasts large liv. rm, formal dining rm., ultra mod. kitchen, king size family rm & ½ bath; second floor has 4 spacious bdrms. & 2 ceramic tile baths. Most impressive home in the area. Offered at $28,000.

3 BEDROOM RANCH — modern kitchen, 1½ baths, hot water heat, att. garage. Ony $15,900. No cash needed.

6 BEDRM. HOME with center hall, modern kitchen, lge. pleasant rooms. In heart of village. Offered at $21,-900.

DEVITT REALTY
Professional Mortgage Service
DISTINGUISHED HOMES FOR DISTINGUISHED PEOPLE
7-DAY SERVICE
109 Albany Ave. 200 Burt St. 9W
338-1105 246-7705

DREAMS
can come true. If you're looking for cozy comfort let me show you this exclusive nest. 20x20 beamed living room with stone fireplace, formal dining room, large kitchen, 2-4 bedrooms, 1½ acres with a fantastic dreamy view. Refrigerator, range, washer and other furnishings inc. Illness forces sale at $26,500.
Irene Feltham, 338-5788
ALAN SIMMONS
679-2228 Realtor MLS
EDWARD NOONAN
Courteous, efficient service.
FE 8-6625

FE 8-5935
Call—then start packing
Robert B. Canavan

"Homes For Living"
Buying A. Home?
Call us for a copy of our monthly "Homes for Living" picture magazine with over 50 of our more than 800 listings.
Selling Your Home?
1000 copies of "Homes for Living" are distributed locally and nationally to help SELL your home — in addition to our waiting list of buyers and regular advertising.
Moving?
We can have one of our national affiliates at your destination city send you his current edition of "Homes for Living."
BERTHA GALLY
MLS REALTOR
Boice's Lane—Near IBM
Phone 338-9220
National Multi List Service

Immediate Possession
You surely ought to see this one. A 9 yr. old, 3 or 4 bedroom home and in A-1 condition in and out. Modern kitchen, large corner lot, $350 total taxes, and very large assumable mortgage at 5¾%, not 6%. Community water and sewage, large L/R, dining area, full bath up and down, 1 car attached garage and a price of $14,800. Financing arranged to your income.
SEE ● INSPECT ● SAVE
Benson Krom, Jr. 338-7040
BENSON A. KROM
MLS REALTOR 331-0621

REAL ESTATE FOR SALE

IDEAL FOR BUSY COUPLE
New—Glenford area, large 4½ rm. rancher landscaped lot, quiet area, 2 spacious bedrooms, country kitchen, full basement, garage, all for $18,000.

SHOKAN AREA
Nice 5 room bungalow, hot air heat, very clean, ½ acre, $8,500.

SPACIOUS & GRACIOUS
In Woodstock area, new large 4 bedroom Colonial, 2½ baths, beautiful kitchen, formal dining room, h.w. heat, 2 car garage, best residential area, so many extras. $33,500.

MANY NEW HOMES IN THE MID 30'S. LET US SHOW YOU. CALL:
P. J. WEIDER, Realtor
OL 7-8998 OR 9-6429

IN THE PARK
A modern split. The living room has space, the dining room formal, and an eat-in kitchen comprise the first floor. 3 good size bedrooms and bath tucked away on the next. Downstairs, a family room and ½ bath, also a full cellar and hot water heat. The garage is attached. $17,500.

George E. Rodriguez
Licensed Broker
338-3324 549 Albany Ave. 246-4697

$11,900
Income Producing Home loc. next to St. Peter's Church. 2½ baths, 2 equip. kitch., many extras. 686-7891

IT'S A DILLY DON'T DALLY
Remember the old saying "the early bird gets the worm." This Woodstock ranch is overflowing with values for the buyer. Living room with fireplace, formal dining room, large modern kitchen with built-ins, 3 nice size bedrooms, 2 full ceramic baths, large recreation room with 2nd fireplace, laundry room. All on a lovely tree-shaded corner lot. Priced $24,900.
MARY G. SCAFIDI
MLS REALTOR
Call FE 8-5138
Nites FE1-0374

JUST MARRIED ? OR RETIRED ?
Then this is the home for you. 5-room ranch, modern eat-in kitchen, large living room w/stone fireplace, full basement & attic, hot water oil heat, S/S, located on 1 acre with lots of shade trees. We urge your inspection at the low price of $16,500.
Marilyn Arra, OV 7-7012
BENSON A. KROM
MLS REALTOR 331-0621

KIDS
can consume time when mothers have to taxi their children to & from school & activities.
CAN
you think of something better than a few extra leisure hours?
WALK
to this delightful all aluminum siding 3-bedrm., L.R. w/fireplace, formal D. R., eat-in kitchen, 1½ baths & porch. Priced $17,900.
TO
this one on a dead-end st. containing L. R., dining rm., kitchen, den, 1½ baths & garage. Price $18,900.
SCHOOL
A stone's throw from this one on a delightful street for children. It contains 3 bedrms., living room, kitchen, dining room, & bath. Priced $14,900.
MARY G. SCAFIDI
MLS REALTOR
FE 8-5138, Nites FE 1-1249

Kingston/Town of Ulster

Clinton Ave. — 9 room house or 2 family, 2 bathrms, 2 kitchens — $15,000.

Washington Ave. area — $9,100, 5 room bungalow on approx. 1 acre, encl. porch, mod. kitchen.

Harwich St. — 4 room bungalow with expansion attic, maintenance-free alum. siding, att. garage, hot air oil heat — $9,900.

SOUTH OF KINGSTON
⅘ Acre — 4 room stone & alum. bungalow, hdwd. floors, baseboard hot water heat — $11,000.

HIGH FALLS PARK
$10,000 — 3 bedroom ranch, community water. Taxes approx. $250.

30 ACRES
Delightful stone home, completely remodeled, barns, additional buildings for guests. See any broker of your choice.
BETTY SCHWAB
331-9582 or 338-9220

KRAUS FARM
JUST LISTED
7 room split level plus enclosed porch & attached garage. Extra large lot (approx. 136x107). Trees, shrubs & lawn. Features formal dining room, panelled rec. room, 1½ baths, town water. For walking distance to shopping & transportation, in a preferred area, we recommend this home to you at $21,500. Don't wait—these homes sell fast—Call us now for inspection.
Adele Royael, Realtor
338-4900 53 Albany Ave.
MLS Nr. Park Diner

LISTENING TO TERMS on this 2 apt. home, in nice village. Will consider contract sale to right party. $9,500. HERITAGE REALTY, 331-8135.

LIST WITH W. ENGELEN
INDEPENDENT BROKER
70 Main St. FE 1-6265

MINUTES FROM KINGSTON
3 bedroom brick ranch. Large living room with fireplace, eat-in kitchen, 1½ baths. Beautiful pan. family room with built-in bar. Approx. 1 acre. Mid 20's.
For app't., Dottie Hayes
338-2017
BERTHA GALLY, Realtor
BOICE'S LANE — NEAR IBM
Phone 338-9220

REAL ESTATE FOR SALE

Member Firms
Help You BUY or SELL
MULTIPLE LISTING SERVICE

MOVE RIGHT IN
This beautiful Woodstock Colonial on a tree-shaded lot with 4 bedrooms; 2½ baths; slate foyer center hall; wall to wall carpeting; formal dining room; super modern kitchen with dishwasher & built-ins; laundry room and spacious rec room on FIRST floor plus a big 2 car garage.
Assume present mortgage of $24,000 and pay $225 per month after the nominal down payment. Must be sold soon. Call Realtor-Owner at 338-3444.

Move Right Into This Lovely Home
This colonial ranch is ready and waiting for your family to make it home. Center foyer, sunken living room, beautiful over-size kitchen with built-in range & oven, lovely bath, 3 over-sized bedrms., laundry room, full basement and att. garage. 5 min. to IBM & shopping. Priced $22,900.
MARY G. SCAFIDI
MLS REALTOR
Call FE 8-5138

MT. TREMPER—5 rooms, 2 bedrooms, bath, extra bldg., patio, lge. lawn. Can see any time or call 668-7144.

NEW CUSTOM built home on Cherry Hill, 3 bedrooms, 2 baths, rec. room, all electric, corner lot, $29,500. 338-3551.

NEW HOMES AVAILABLE NOW !
Beautiful Simmons Park, Saugerties, N. Y. 3 & 4 Bedroom Models Priced from $16,800. Attractive financing. Model Open Daily, 1:30 to 8:00 p. m. We will also custom-build on your lot. Dutch Settlement, Inc. Phone 246-8340.

NEW PALTZ, for sale or rent, 1 all-electric raised 3 bedroom ranch; 1 split level all electric, 4 bedroom. Rent, 3 bdrm., $145; 4 bdrm., $150. Call 255-1742.

NEW 2 story, 4 bedroom house with fireplace & extra large deck. Barclay Heights, $27,500. Call CH 6-4539.

NEW YORK STATE
FAIR HOUSING LAWS
It is an unlawful discriminatory practice to refuse to rent or sell any housing accommodations or any commercial space or to alter the terms and conditions of rental or sale because of race, creed, color or national origin; EXCEPT where a rental unit is in a two-family house, of which the other unit is occupied by the owner. The law covers all activities of real estate brokers and agents and financial institutions, related to housing or commercial space, it is unlawful to aid, incite or compel any action forbidden by the law. We do not knowingly publish advertisements that violate these laws. Inquiries concerning the Fair Housing Law may be addressed to the New York State Commission for Human Rights, Albany, or the Commission on Human Relations, City Hall, Kingston.

ONE OF THE finest oldest homes in excellent condition in fine location of town. 5 bedrooms, 1½ baths, h.w. oil heat, 2 car garage, large lot. Suitable for professional. Due to health owner must sacrifice. Make offer.
Loretta Newman, Inc.
688 Broadway
FE 8-1577 FE 8-0569

Pick Your Price
$8,500—7 rms., 2 baths. Convenient to Catholic schools. Hot water heat. Nice income property. Price includes appliances & upstairs furniture.

$9,200—Uptown area. 5 rms., modern kitchen, heated basement on large corner lot. New hot water oil heat. Alum. storms & screens.

$15,500 — 11th Ward. Pleasant 2 story home in excellent condition. Corner lot. 6 rms., 1½ baths. Convenient to uptown shopping, schools & churches.

$18,900—Town of Ulster. Charming Cape Cod features liv. rm. w/fireplace, separate dining room, kitchen w/dining area, 3 bdrms., 1½ baths. A-1 condition. Tree-shaded deep lot. Garage.

$20,500—12 year old brick ranch, enclosed breezeway, full basement, attached garage. Finished rec. room 12x24. Baseboard heat. Well landscaped site. All thermopane windows. Town water. Fast possession.

$24,000 — Custom built brick city ranch, 3 bedrooms, modern eat-in kitchen, 1½ baths. Full basement. Privacy patio. Carpeted liv., din. rm. & hall. Top quality.

$26,500—5 year old ranch on landscaped corner lot. Modern open floor plan for spacious living. King size master bedroom, 1½ baths, enclosed laundry. Large screened porch from kitchen & family rm. Close to bus service in popular residential area.
Adele Royael, Realtor
338-4900 53 Albany Ave.
MLS Nr. Park Diner

REAL ESTATE FOR SALE

PRESTIGE NEW HOMES
Tall oaks & lge. spacious home sites create rare beauty & character in these BETTER new homes at "Shady Acres," Blue Mt. You'd be proud to live here! We also build to your plans. 246-6300, S. Vozdik.

Private Sale—Owner transferred, 4 bedrm. house, in A-1 cond., 1½ baths, modern kitchen, hardwood floors, garage, hot water heat, comb. storm & screen windows, choice location, near schools, hospitals, & stores. 3 min. to IBM. Priced for quick sale. Write CPO Box 323, Kingston.

$10,000
Quaint 3 bedroom Colonial. Newly decorated. New bath, large country kitchen; 1½ level acres w/180' road frontage.
Florence Krom, Salesman
687-9047
Vera Bishop, Realtor
Stone Ridge

RAKING LEAVES IS FUN, if they're yours. So have a ball in nice 7 room home, acre of land, barn, fireplace. View. Only $13,900. HERITAGE REALTY 331-8135.

Ranch, 3 bdrms., liv. rm., din. rm., kit. w/util. rm., full ceramic bath, paneled rec. rm. w/firepl., att. gar. 1A, view of mts. CH 6-2585.

RANCH TYPE HOME — brick, garage underneath house, full basement, 2 bedrooms, kitchen, living room, desired residential location, walking distance to school, in Hurley. 338-5079.

REAL ACTION WHEN YOU LIST WITH
LORETTA NEWMAN, INC.
688 Broadway FE 8-1577

RAY CRAFT
INDEPENDENT BROKER
42 Main St. FE 8-1008

Retirement Home
This would be ideal for you. If you've retired or only need 2 good sized bedrooms, and want a large lot in the city, read on. Here is a home that $22 a month covers heat & utilities, $27 a month covers taxes and $77 a month takes care of the mortgage and interest. Take a look at 96 Washington Ave. Offered now at $700 less than last time.
Benson Krom, Jr. 338-7040
BENSON A. KROM
MLS REALTOR ● 331-0621

Rondout School District
2½ landscaped acres, of privacy, is the setting for this immaculate 7 rm. colonial. Maintenance free exterior, 1½ baths, formal dining rm., modern kitchen & breakfast nook & large screened flagstone patio, are just a few of the nice features. Quick occupancy can be arranged. High assumable mortgage available. The price is in the low $20's and includes elec. range, refrigerator & freezer.
Adele Royael, Realtor
338-4900 53 Albany Ave.
MLS Near Park Diner

3 ROOM CABIN
W. Saugerties, 1 acre land
FE 1-6270

ROOSEVELT PARK
How about a well kept, 10 year, 4 bedroom split with 2½ baths; with full basement; modern kitchen and formal dining room for less than $25,000? We have the key. Let's go!
O'CONNOR & FOX
609 Albany Ave. Ext.
338-3444
Formerly Harold W. O'Connor Realtor

ROSENDALE HEIGHTS building lots, 50x150 ft., $350 each. Your own terms.
JOHN DELLAY, OWNER
Rosendale 658-9804

★ **TAXI ANYONE??** ★
Forget it when you buy this spacious 7 rm. house w/bus service right at your door. Separate 2 rm. apt., with private entrance (always rented!). Has lovely wrap-a-round porch . . . brick lined basement . . . desired corner location in Kingston. A lot of house for
$14,500

SAUGERTIES
Comfortable 8 rm house with 1½ baths, full brick lined basement, garage. Spacious lot with lovely back yard . . . $11,000.

Farmhouse, other buildings on 13 acres . . . $14,900.

Modern 2 story brick & frame 3 bedrm. home w/stone fireplace in l/r, 2 car garage, patio. Just a hop to boating, swimming, etc. . . . $17,000.

300 ft. valuable highway property with remodeled 6 rm. home & other buildings . . . $18,500.

"House Beautiful" are the words that best describe this 8 rm. home on 2 secluded acres. You'll never see one like this again for $21,500!

CALL 246-2090 or FE 1-0435
Gloria Meredith
LICENSED REAL ESTATE BROKER ★

QUICKIES By Ken Reynolds

"Stop thinking about those jobs offered in The Freeman Want Ads!"

REAL ESTATE FOR SALE

SEE ANY BROKER
Call us when you see this sign. We ave the key to all these homes.
Phone 338-9220
BERTHA GALLY, Realtor
BOICE'S LANE — NEAR IBM

SLOUCH-ON-THE-COUCH. In this pretty brick home, 6 rms., dream kitchen, fireplace, open stair case, garage. $25,500. HERITAGE REALTY, 331-8135

SPLIT LEVEL—on Cherry Hill, 3 bedrooms, 1 full & 2 half baths, large rec room, w/w carpeting, washer-dryer, 2 car garage, corner lot. $28,000. 338-3551.

STONE RIDGE. 4 bedroom Cape Cod, 2 years old. Full basement. Phone FE 1-0123; after 6 p. m.

SUPERB SKYTOP
Area's most desirable section presents an immaculate semi-contemp. rancher, complete with swimming pool and ultra attractive appointments.
Just Listed. Be the first to see this beauty. By appointment only.
O'Connor & Fox
REAL ESTATE TRADERS
609 Albany Ave. Ext. — 338-3444

★★★ 12TH WARD ★★★
4 Bedrooms ★ Eat-in-Kitchen
Large living room ★ 1½ baths
Finished playroom ★ dining room
2 Garages ★ Many Extras
Priced low ★ Call 331-5187

TILLSON—cozy bungalow, oil heat, 5 rooms, large lot, reasonable. OL 8-5331.

UCCC AREA
★ FEDERAL BRICK
★ 7 ROOMS & BATH
★ OIL HEAT
★ $12,500
★ FRAME COLONIAL
★ 9 ROOMS: 2 BATHS
★ REDUCED TO SELL
D. WILLLIAM DARON
Shatemuck Realty Co.
FE 8-1996 OV 7-7123

UNDER CONSTRUCTION
4 BED COL.
5 BED. COL.
HILLSIDE ACRES
STONEHEDGE ACRES
331-4062
331-1720

UPTOWN KINGSTON
12th WARD, CAPE COD
4 bdrms., 3 master size
2 full baths
Large liv. rm. with fireplace
Formal dining room
Modern eat-in kitchen
Basement & attic storage
2 car garage
Immediate occupancy
Relocating owner must sell & will consider, offers in the upper teens. 338-2909.

VILLAGE HOUSE With Town Water
bedrooms, living room with fireplace, dining rm., modern kitchen, aseboard heat, enclosed porch & sun deck, full basement, att. garage, large lot. $23,500.
JACK CITROEN
679-2800 Woodstock, N. Y.

WE SPECIALIZE
In Woodstock West Hurley Properties
IRVING KALISH, Realtor
OR 9-6013 Woodstock OR 9-6060

WHAT, NO MONEY ?
Well, just a little will get you into this 3-bedrm. ranch with eat-in kitchen, living rm. & bath. Assume present mortgage or buy on contract.
MARY G. SCAFIDI
MLS REALTOR
FE 8-5138, Nites FE 1-1249

When Trees Rustle And Autumn Leaves Fall
You will love the haven this attractive 4 bedroom brick & aluminum colonial affords. It is designed for comfort and conveniences and located in an area of fine homes. Slate entrance foyer, living room with fireplace, formal dining room, large family kitchen with built-ins, attractive panelled family room which opens on to large porch, 4 over-size bedrooms, 2½ ceramic baths and 2 car attached garage. Price $32,900.
MARY G. SCAFIDI
MLS REALTOR
Bolces Lane Opposite IBM
Call FE 8-5138

WILL SACRIFICE 3 bedroom ranch, 1½ baths, laundry room. Simmons Park. Under $15,000. Owner must move. 246-6637.

Woodstock Farmh'se
Old-fashioned charm, with up-to-date hot water heat, & 2 baths! Living rm. with fireplace, din. rm., 3 bdrms., large old barn-garage, on approx. 4 choice acres. $19,500.
GINGER ANDERSON
REP. C. D. MORRIS, BROKER
OR 9-2285 FE 1-5454 OR 9-2862

WOODSTOCK
Unusual to find 4 good-sized bedrooms in today's ranch! PLUS large living room, kitchen-dining, enclosed porch, storage buildings, attractively landscaped. Town water, $15,800.
GINGER ANDERSON
Rep. C. D. Morris, Broker
OR 9-2285 FE 1-5454 OR 9-2862

YOUR FIRST?
Then perhaps this charming ranch is for you. Located 15 minutes to Kingston and convenient to schools and shopping. A spacious living room, modern kitchen, dinette, 3 good size bedrooms, 1½ baths, laundry, baseboard heat, storms and screens, attached garage. Only $600 FHA or no down payment for veterans. $15,600.
George E. Rodriguez
Licensed Broker
338-3324 549 Albany Ave. 246-4697

"HOMES FOR LIVING"

BUYING A HOME?
Call us for a copy of our monthly "Homes for Living" picture magazine with over 50 of our more than 800 listings.

SELLING YOUR HOME?
1000 copies of "Homes for Living" are distributed locally and nationally to help SELL your home—in addition to our waiting list of buyers and regular advertising.

MOVING?
We can have one of our national affiliates at your destination city send you his current edition of "Homes for Living."

BERTHA GALLY, MLS REALTOR
BOICE'S LANE — NEAR IBM
PHONE 338-9220
NATIONAL MULTI LIST SERVICE

REAL ESTATE FOR SALE

Woodstock Village Cottage
3 bedrooms 1½ baths, large kitchen, village water, walking distance to everything, excellent centra location. A real bargain at only $9,900.
JACK CITROEN
679-2800 Woodstock, N.Y.

You can't go wrong DIALING 246-2090 GLORIA MEREDITH Licensed Real Estate Broker

YOUR HOPES
Your dream — your budget — fit to perfection here in this clean as a whistle home. 4 bedrms., 2 baths, att. garage, lovely spacious & quiet corner lot, going, going, go—
$14,500
Yvonne Curran FE 8-8519
ROBERT B. CANAVAN
MLS 338-5935 REALTOR

Real Estate for Sale or Rent
Brand new custom built home, $17,500. 2 bedroom ranch, tiled bath, full cellar, extra large garage, hardwood floors, hot water heat. Stone Ridge location. OV 7-2470.

Kingston centrally located, corner two story brick house, five rooms, all modern improvements, cellar, garage, $100 per month. Immediate possession.

Also 4 rooms and bath, cellar, cement blocks & stucco house fully furnished, all modern improvements, on two lots, rent $110 per month or price $9,000 with $500 cash balance, easy terms.
JOHN DELLAY, OWNER
Rosendale, N. Y. Tel. OL 8-6711

6 ROOM Dutch Colonial on quiet residential street, Rhinebeck. Owner TR 6-3590.

LAND & ACREAGE

80 ACRE, all wooded, small brook, road front, 8 miles Thruway Exit 19, $13,000. Terms available. Owner FE 8-2589 (night FE 8-4548.

30 APPROVED building lots, Lake Katrine area. Terms arranged. FE 1-2602.

BUILDING LOTS with A-1 location, city water, sewer curb, sidewalks and paved street, $3,500 each. JAMES D. DEVINE, Realtor 331-4092 MLS Office

BUY NOW
FOR SALE — Beautiful, wooded homesites, one acre, more or less. $995 to $3,500. Telephone, electricity. Insured title available. Onteora School District. Low taxes and insurance. See CAROLD J. PARKER, 10 Ridge Road, Shokan, N.Y.

RIFTON—1 acre on Black Creek; Also 14½ acres with right aways; Low down payments. For information call 255-1742.

ROSENDALE. Vacant land, suitable for trailers. Very easy terms. John Dellay, Owner, Rosendale, N. Y. OL 8-6711.

REAL ESTATE WANTED

A BACK, ABLE, ALERT, ANXIOUS LIST OF BUYERS
JOSEPH F. SACCOMAN
116 Elmendorf St. FE 8-5400

ABILITY BACKED BY EXPERIENCE DEWEY LOGAN REALTOR 338-1544

A BACKGROUND of active experience to sell your property. FE 8-3444
O'CONNOR & FOX
Formerly HAROLD W. O'CONNOR, Realtor

ABLE ASSISTANCE AVAILABLE—to sell your home, farm, or business JAMES D. DEVINE FE 1-4092 164 Washington Ave.

Adele Royael REALTOR
ACTIVITY-INTEGRITY-SERVICE
63 Albany Ave., Kingston FE 8-4900

All Kinds of Real Estate
JULIUS A. ZIEGLER, Bkr.
Route 375 & Maverick Road Woodstock 679-9600 & 679-9232

ALL TYPES OF REAL ESTATE
BERTHA GALLY
BOICE'S LANE NR. IBM 338-9220 24 hr. Recording Service. 338-1121

APPLE VALLEY REALTY
LIST — RENT — BUY
PL 8-2491 - 12 B'way, Red Hook or PL 8-8498 - Woodstock 679-6173

Appraisals - Mortgages - Auctions HERITAGE REALTY Edith B. Smith, R.E.S. 202 Green St. Port Ewen 331-8135

ASSURED RESULTS TRY US NOW
R. F. PARDEE
LUCAS AVE. EXT. DIAL FE 1-6941 CITY — COUNTRY

BENSON A. KROM
REALTOR MEMBER MLS Free Parking Handy to IBM We Try Extra Hard E. Chester St. Ext. Ph. 331-0621

BOICE'S LANE, OPPOSITE IBM LIST — RENT — BUY — SELL Give US A Chance to Serve You
Mary G. Scafidi, Br'kr FE 8-5138

ASK FRANK HYATT
FE 1-3070, FE 8-2763 or FE 8-2132

BUYERS FROM EVERYWHERE
STROUT REALTY
Accord Dial 687-4711

DEVITT REALTY
PROFESSIONAL REAL ESTATE & MORTGAGE SERVICE 338-1105

FARMS — ACREAGE
IMMEDIATE CASH N. B. GROSS 2 JOHN FE 8-4567

FOR REAL RESULTS CALL
C. D. MORRIS
277 FAIR ST. FE 1-5454

NORMAN GAFFNEY
REAL ESTATE FE 8-4897

O'Connor - Kershaw - Sanglyn
MULTIPLE LISTING SERVICE REALTORS — 241 WALL
FE 8-7100

Over 50 Years of Active Service — List Your Property With Us
Shatemuck Realty
286 Wall St. FE 8-1996

George E. Rodriguez
338-3324 549 Albany Ave. 246-4697

RALPH J. CARPINO
LIST RENT BUY M.L.S. FE 8-6711 220 Hurley Ave. FE 1-4393

STONE RIDGE REALTY
PHONE 687-7172

TIM J. DOYLE
LIST — BUY — SELL FE 8-6520 206 TenBroeck Ave.

TO BUY OR SELL — CALL
maynard mizel
221 Albany Ave. FE 1-2664

ULSTER REALTY
WILL GET YOU RESULTS Phone 338-1513

• We Have Buyers •
List Your Property Now 30 Years Experience
• Walter H. Caunitz •
27 John MLS REALTOR FE 1-6968

REAL ESTATE WANTED

VERA BISHOP
REAL ESTATE BROKER STONE RIDGE OV 7-6661

Woodstock Area LUND
Broker — 679-2810

WEIDER SOLD OURS ! WHY NOT YOURS?
Call to list, P. J. WEIDER, Realtor OL 7-8098 or OR 9-6429

WANTED

CHILDREN to mind by the day Sunset Park Day Nursery Phone FE 1-9135

WANTED—Room & Board, Kingston. Central. For elderly lady. 1st flr. Reas. Address OCCUPANT, Box 127, Rte 375, Woodstock, N.Y.

WANTED TO BUY

HIGHEST PRICES PAID FOR SCRAP METAL. FE 8-9848. 299 So. Wall St. M. Weiner, Prop.

PHOENICIA AUCTION BARN We buy used furniture & antiques PHONE 688-5627

50 USED TRAILERS Write to Elves Motel. Rte 11, Box 425, Kingston

WE BUY Lumber, Windows, doors, plumbing supplies & assorted building materials. Leslie Lewis. West Hurley, FE 1-7866.

WANTED TO RENT

WE HAVE SEVERAL desirable tenants seeking houses to rent. Please call 338-0412, 338-2093. Gene Rios, Licensed Broker.

APARTMENTS TO LET

A sunny 3 rm Apt.-bath, ground floor, private entrance, Saugerties. Elderly couple preferred. Adults only. $45 per month, 246-4797.

Attractive 3 rm apt. w/gar. Kingston, (two) avail. Oct. 15th, util. incl., pvt. ent. furn. or not, Ref. & mo. sec. For appt. phone 246-6183.

AVAILABLE NOW With utilities, 2, 3 & 4 rm apts., $60 up. In Port Ewen. FE 1-0143.

2 BEDROOM modern apt.—heat, hot water & electric furn.; range, refrig. & venetian blinds included, references. $110. 32 Stuyvesant St. FE 8-8372 after 6 p. m.

BRAND NEW LUXURY APTS.
COLONIAL ARMS
- 1 B.R. unfurn. from $105
- 1 B.R. furn. from $125
- 2 B.R. unfurn. from $130
- 2 B.R. furn. from $150
- Brand new furniture
- Wall to wall carpeting in most apt.
- Heat & air-conditioner included
- Quiet relaxed living
- Sound-proofed
- Walk to shops, schools, banks
- FREE CABLEVISION

MODELS ON DISPLAY corner Harrington & John Sts. Village of New Paltz, N. Y. Agent on premises or call 255-6171

Near uptown business, 1½, 2½, 3½ rooms. Refrigerator, stove, heat and hot water. $70, $85, $100. Will furnish for extra. FE 1-5344.

3 ROOMS—ht., h.w., & gas & elec. supplied, $95. Apply 190 Pine St., downstairs.

3 RM. APT. Saugerties—upstairs, pvt. entr., garage, 1 or 2 adults, no pets, after 5 p. m. or any time weekends CH 6-8301.

3 Rooms & bath, furnished, all utilities. Apply in person 666 Broadway.

3 rms. & bath, modern, heat & hot water furnished. Rte. 28, 1 mile from Kingston. FE 8-6957.

3½ ROOM GARDEN APT. LAUNDRY FACILITIES, CABLEVISION AVAILABLE, BEST UPTOWN LOCATION. AVAILABLE OCT. 1ST. FOR INFORMATION CALL FE 8-2345.

4 ROOM APT. — Can be seen before 5:30 p. m. Heat-hot water. 268 Fair St.

4 ROOMS & bath, hot water furnished. Adults only. Call OL 8-9136.

5 ROOMS with heat, first floor, newly painted. Phone FE 1-1496.

5 ROOMS—heat & hot water, adults, references. 338-2166.

5 RMS & bath, 2nd flr., 2 family house, h.w. flrs, heat & H. water. 1 child accepted, ref. req. FE 8-3574 for appt.

SUNSET GARDEN APARTMENTS Off Boice's Lane (Across from IBM) Swim. pool & picnic area no charge Kingston, N. Y. Call 338-4361 or Dial 462-3550 collect

W. CHESTNUT ST. APARTMENTS
City of Kingston
STUDIOS 1 & 2 BEDROOMS
CALL 331-2562
IF NO ANSWER 255-7250

FURNISHED APARTMENTS

AN EXECUTIVE TYPE studio apt. with class. Small kit., liv. rm. & bath. But has rich personality. Furnishings are utmost. Wall to wall carpet, etc.—THE WORKS! Excellent for single person. Private ent. Uptown Kingston. $125 mo., heat incl., elect. extra. Don't call unless you can afford it. No children, no pets. Call 679-2906 for app't.

APARTMENT & TRAILERS 5 Min. to IBM Phone 331-4897

2 LARGE RMS. — clean & nicely furn., heat, h.w., gas & elec., off st. parking. CH 6-2058.

LOVELY 1 rm. efficiency, cozy & warm. Best location. 238 Albany Ave. FE 1-5083.

NEW MODERN 3 room, heat & hot water, best location. Adults. Village of Saugerties. CH 6-8334.

NEW 2½ ROOMS — heat & hot water, pvt. entrance. Call after 6 p. m. 658-9993.

ONTEORA LAKE PARK, Rte. 28, 6 miles north of Exit 19. A-1 furnished apts. and excellent trailer space. FE 8-2213 or FE 1-9312.

1½ ROOM QUIET APT., 1 block from uptown business section. Call FE 8-4789.

2 ROOMS—complete with utilities, Lake Katrine. $18 per week & up. FE 1-3400.

3 rms. & bath, all util., pvt. ent. Adults. Reference. Uptown. Write Box AR, Uptown Freeman.

3 ROOM elegant furn. apt. Pvt. ent., 22' pvt. patio. On Gentleman Farm, 1 mile from Main St. of Saugerties. All util. inc. $150 per month. No children. 246-7314.

3½ ROOM furn. apt., ceramic tile bath, clean, 5 min. from IBM, good neighborhood. 338-7601.

3½ rm. apt., Woodstock, pvt. res., completely furn, all util., $140 mo. Lovely country setting. 679-8580.

5 Rms & Bath—all util. incld. antenna, pvt. ent., spacious prop. nr. shop. ctr. off st. p'king. CH 6-2992

4 ROOM Apt. — furnished, heat & hot water. Adults. Call FE 1-6063 after 6 p.m.

ROSENDALE—Mod. 4 rooms, tile bath. Heat, H.W., nicely furnished, TV Antenna. FE 8-8137.

SUNSET RANCH, 2, 3 & 4 ROOM APTS.—w/porch, 10 min from IBM, Rte. 32, Box 191, Saug. CH 6-8556.

FURNISHED ROOMS

A beautiful room, finest loc., Maiden Lane, opp. park. Gentleman. References. Parking. FE 1-5704.

A comfortable room, uptown location, reasonable, parking facilities. 10 Janet St. Ph. FE 1-7983.

A LOVELY ROOM pvt. entrance, good location 331-7803

AN EXTRA large room for gentleman, light housekeeping, pvt. entrance, heat & h. water, gas & elec., parking, FE 8-4816.

A NICE WARM room for ladies only, uptown, cozy, private, $11.25 week, hot plate OK. FE 8-8617.

Cheerful Rooms, TV & rec. hall, breakfast svd., kitchen priv., beds made daily, 10 min IBM. 331-9861

IN THE SUBURBS—lg. modern rm. For single or couple. All conveniences. Near IBM, 338-2287.

Live in country motel room. $15 per week, single person. All facilities. CH 6-2630.

NICELY furn. rms., singles & doubles. Housekeeping Priv bath & shower. By day, week, mo. Reas rates, at 23 Pearl St FE 1-1880.

2 NICE ROOMS — with kitchen, private bath, private entrance, gentleman only. FE 8-7351.

ROOM AND BOARD

AVAILABLE. Nice warm, pleasant rooms. Elderly. Reasonable. FE 8-2901.

HOUSES TO LET

A 2½ ROOM furnished bungalow. Gas heat. Newly decorated. Call OL 7-8814.

2 BEDRM. FURNISHED TRAILER, will accept 1 child, no pets. Security. In Lake Katrine. DU 2-2097.

4 BEDROOM furnished stone house. Available til June 1st. $130 mo. Ref. req. FE 1-0621 days, FE 1-7407 eve.

Cozy Clean, small, completely furnished bungalow, ideal bachelor quarters, 10 min. from IBM. Phone FE 1-8395.

DUPLEX — 6 rms., gar., refrig., auto washer, elec. stove, plus heat, $135 mo.; 1 family, 3 bdrm., gar., elec. stove & refrig., Port Ewen, $120 month. References & 1 mo. security. 338-2334, 9 a. m. - 6 p. m.

FOREST HILL—clean 3 bedroom house, w/w carpet, cen. air cond., 2 car heated garage, office or den; adults only. $175. 331-1660.

IDEAL for 3 adults, modern ranch house, completely furnished large living room with fireplace, screened porch over 2 car garage, overlooking lake & spacious grounds, near Rosendale, 20 min. IBM, 10 min. New Paltz College, 658-9332.

IN TILLSON—3 bedroom home, excellent condition
Loretta Newman, Inc.
688 Broadway
FE 8-1577 FE 8-0569

RONDOUT VALLEY School District, 3 bedroom ranch, heat included. OV 7-9128.

4 ROOM COTTAGE — fireplace; country; 15 min. Kng. Rosendale Vic. (working couple) OL 8-9494.

6 ROOM DUPLEX, nice location, $110 mo, excluding utilities. Call FE 1-7318.

WOODSTOCK — Small furnished cottage for 1, heat included, $65. Call 679-9657.

OFFICES & STORES TO LET

LAW OFFICE
OR INSURANCE
Modern office in uptown business section, within a block of county office building & court house. Over 600 sq. ft. of floor space. A suitable lawyer's or insurance office. Phone FE 1-6265.

RTE. 32—10 min. to Kingston, excellent lighting, completely panelled, ample praking, perfect for store or business office. 658-8194. Mon.-Fri. 9 to 5 p.m.

STORE located 190 First Ave. Water, hot water gas heat, electricity. Inquire 309 Second Ave. 338-7842.

TO LET

STORAGE space available in Bloomington. Excellent location & parking area. Call 338-8179.

Boat & Car Storage

BOAT & CAR STORAGE Inside — Dry $6 per Month Call FE 1-5530

LOST

2 BLUETICK 'coon hounds, male & female, vicinity Atwood. Call 516-281-8081 collect.

Short legged, heavy set beagle. Named Goofy. Vicinity of Maple Hill. Call 658-9952.

FOUND

SMALL BLACK DOG with white chest wearing red harness, on Albany Ave. Phone FE 1-6626.

BUS TRIP

BUS TRIP — NYC Sat., Oct. 21st, Call FE 8-2535 after 9 p.m.

FINANCIAL

Business Opportunities

APARTMENTS — COMMERCIAL INCOME PROPERTY — FARMS LISTINGS WANTED

FOR SALE OR EXCHANGE
O'CONNOR & FOX
REAL ESTATE TRADERS
609 ALBANY AVE EXT., 338-3444

Attractive Opportunity. Launderette & prop. & apt., good machinery, cent. loc., very reas. 1-OV 8-4483.

BAR & GRILL 3 STORY BRICK BUILDING CALL FE 1-9823

FAMILY RESORT-GOOD INCOME, small lake, filtered pool, 6 buildings. Near DeWitt Lake. Must sell, illness. 338-0780.

For Sale, business building, newly redecorated, paved parking lot, formerly restaurant; on Rt. 28 in Shokan, few min. drive from new Rotron plant. For information call OL 7-2022 after 6 p. m.

FOR SALE—FREEDOM Freedom to be your own boss, freedom to have your own business. Freedom to work creatively. Freedom to earn more money. Freedom to meet interesting people. Freedom to be part of the marketing plan of a multi million dollar company. Modest inventory investment brings you generous commissions. The rest is up to you. For details: call 338-3734 bet. 10 a.m. & 12 noon

Investors—Silent Partners Wanted In fast grow. bus. loc. uptwn. Kgn. Write Box 108, Cottekill, N.Y. 12419

RESTAURANT BAR FOR SALE REASONABLY PRICED 338-9752.

Use Our COLLECT-RITE SERVICE Now available for area business & professional people. Also new medical-dental division. Contact Geo. Carpenter 331-6808 or write Credit Bureau of Kingston, 36 N. Front St.

EMPLOYMENT

NOTICE TO JOB APPLICANTS The Kingston Daily Freeman does not knowingly accept Help Wanted ads from employers covered by the Fair Labor Standards Act which applies to employment in interstate commerce, if they offer less than the legal minimum wage ($1.40 an hour for those covered prior to February 1, 1967 and $1.00 an hour for newly covered employes) or fail to pay the applicable overtime. Contact the United States Labor Department's local office for more information. The address is U. S. Labor Department, 881 Gerard Ave., Bronx, N. Y. 10452 WYandotte 2-1238.

IMPORTANT NOTICE: The New York State Law against Discrimination and the Federal Civil Rights Act of 1964 prohibit discrimination in employment because of sex unless based on a bona fide occupational qualification Help Wanted and Situation Wanted advertisements are arranged in columns captioned "Male and "Female" for the convenience of readers and are not intended as an unlawful limitation or discrimination based on sex.

Help Wanted—Female

BABYSITTER — in my home, 1 child, Mon.-Fri. 8 a. m.-4:30 p. m. Inquire 100 Cornell St. after 5

CELEBRITY needs 5 girls to display a new line of jewelry & gift items. High comm., profit sharing. Call 331-1532 or OV 6-5418.

DENTAL ASSISTANT—Bookkeeper Write resume, 379 Broadway, Kingston.

EMPLOYMENT

Help Wanted—Female

CHRISTMAS SHOPPING

IS no longer a problem when the Avon Representative calls. Those earnings can take care of your Christmas shopping too! For interview call FE 8-3515 or write Mrs. Ruth D. Overbaugh, RD 2, Box 36, Catskill, N. Y.

EXCITING WOMAN
Needed here. Capable, responsible to learn and teach professional make up. Also possible to have a small business of your own. VIVIANE WOODARD Dept. 70040 14621 Titus St. Panorama City, Calif., 91412

Experienced Help
SLEEVE FACERS
POCKET SETTERS
Girls to Pin & Spread
CUTTING ROOM WORK
7 Paid Holidays
3 Weeks Vacation
GANT OF KINGSTON INC.
77 Cornell St.

EXPERIENCED LEGAL SECRETARY FE 1-8900 or OL 8-4210

General Office
Typing, filing, cashiering. Benefits include Blue Cross, Blue Shield, vacations, holidays, sick leave. Standard Furniture Co., 323 Wall Street.

HOUSEKEEPER in Kingston, live in, one in family. OR 9-8405.

Housewives! Drive school bus, be home when your children are. Will train for Class II lic. Kingston & Rosendale area. Apply Arthur F. Mulligan, Rosendale, N.Y.

KITCHEN HELP—excellent fringe benefits. Phone 237-2569 for interview appointment.

LICENSED NURSE—full or part time. Orthmann Sanitarium, FE 8-3468.

NURSES AIDE—for 12 to 8 shift, in service training. Call for interview, New Paltz Nursing Home, 255-0830.

OFFICE ASSISTANT mornings, experience not necessary but helpful. Guarantee Auto Parts, 682 Broadway, FE 1-0223.

★ Office manager/#1 bkkp.	$650
★ Bacteriologist/food	585
★ Public relations exec.	550
★ Bookkeeper/typist	550
★ Secretary/steno, fee nego.	550
★ (2) Legal secretaries	425
★ Bookkeeping machine oper.	350
★ Clerk-typist/exp. fee nego.	340
★ Typist exp./HS grad	340
★ Typist/credit exp.	325
★ (2) Typist/invoices	325
★ Typist (Mt. Marion)	300
★ Dental Assistant/fee pd.	280
★ Typist/receptionist	280
★ Typist (1 to 7 p.m.)	260
★ Typ./recep'st (noon to 4)	sal. op.

★★ DAILY LISTINGS ★★
Kingston Employment Agency 290 Fair St 331-6060

OFFICE TALENT—skill with numbers & typewriter required. Bookkeeping background advantageous, excellent salary & regular increments. 5 days, good benefits. Phone 331-6400 ext. 26.

REGISTERED NURSE for day shift. Call for interview, New Paltz, Nursing Home. 255-0830.

REGISTERED NURSES
FULL AND PART TIME—For all shifts. Staff Salary Range $480-$580 month (effective Nov. 1, 1967). Depending on experience and qualifications.
EFECTIVE IMMEDIATELY
50¢ per hour weekend differential In addition to Regular Evening Night differentials.
ALSO NEEDED
LPN'S at $385-$485 month (effective Nov. 1, 1967). 40¢ per hour weekend differential.
EXCELLENT FRINGE BENEFITS
3 Weeks paid vacation—RN'S 8 paid Holidays. Free Hospitalization and Medical Insurance. Accumulated Sick Leave. Apply: DIRECTOR OF NURSES VASSAR BROTHERS HOSPITAL Poughkeepsie, N. Y.

RETAIL CLERK, for holiday season. Experience preferred. References. Write Box HPE, Uptown Freeman.

SCHOOL LUNCH PROGRAM—food service helpers, for the Kingston Consolidated School District. Apply for parttime work if you reside near any Kingston School. Good Salary & working conditions. Apply J. Watson Bailey School Lunch office, Quarry St. 338-2260.

SECRETARY — interesting position with diversified duties Must be able to work independently. Good steno & typing skills necessary. Call 1-758-8060.

Sewing Machine Operators. Experienced on dresses. Faymo Sportswear, 57 Pine Grove Ave. 331-3263

Stenographer in modern law office. Excellent salary. Inquire Philip Slutsky, 2 Liberty Square, Ellenville. Tel. 647-7460.

TELEPHONE INTERVIEWERS PART TIME
Work from home; your phone; a few hours daily. Public Relations Interviewing for well known client to be conducted in Kingston, Highlanl, Saugerties and surrounding areas. No selling. Willing to train. Work to begin immediately. Reply today giving name, address, telephone number and state areas you can call toll free to Box 25, Downtown Freeman.

TYPIST Bookkeeper
Full Time or Part Time
PERMANENT position in long-established small office uptown Kingston requires general office skills with some proficiency in letter-writing, phone conversation and simple bookkeeping.
Please write, stating your education, employment background, interests, special skills and salary requirements.
Our 3-person office knows of this opening. Confidences respected.
Box 112, Downt'wn Freeman

WAITRESS — Experienced Apply in person Park Diner, 37 Albany Ave.

WAITRESS Apply in Person Maverick Inn, Glenford 657-8927

WAITRESS—experienced in dining room. Apply in person, Judies, 395 Albany Ave.

WAITRESS—Fri. Sat., & Sun. 4-12 p.m. FE 1-9210.

Want to get out of the kitchen for 6 months? Need one secretary/stenographer and one clerk-typist for 6 months only. Salary open. Call Mr. Stubbs at 338-3810.

Woman for part time in kitch.; cooking & bak. Call in person. Home for Aged, 80 Wash. Ave., Kgstn.

WOMAN OR COUPLE to live in with 2 children for 1 week, references required. Phone FE 8-6972 after 7 p.m.

WOMAN OR GIRL to work in drug store, 2:30 to 6 p.m. Vaughn's Drug Store, Rosendale.

EMPLOYMENT

Help Wanted — Male

Alert Man wanted-for permanent position, drivers license required Apply Northeast News, 338-6848.

★ Applications eng., fee pd.	$1200
★ Refrigeration eng., fee pd.	1200
★ Industrial eng., fee paid	1000
★ Mechanical eng., fee pd.	1000
★ Design engineer, fee pd.	850
★ Q.C. foreman/inspec., fee pd.	750
★ Q.C. foreman/produc., fee pd.	750
★ Time-study eng./no dg. f. pd.	700
★ Retail manager	650
★ Sales/office machine, fee pd.	650
★ Sales/food, fee pd.	600
★ Bacteriologist/food	585
★ Bookkeeper/2 yrs. exp. min.	550
★ Public relations exec.	550
★ Man. Trainee/food, fee nego.	450
★ Management trainee/HS grad	390
★ Finance trainee/HS grad.	380
★ Stock clerk/trainee	300

★★ DAILY LISTINGS ★★
Kingston Employment Agency 290 Fair St. 331-6060

ATTENTION — for the right man our sales organization offers a high prestige career, with excellent income possibilities. Should have good education, personality, and be accustomed to active contact with public. Income $8000+bonus, company pension plan, comprehensive medical coverage and excellent training program. Mail a post card with your name & telephone number to P.O. Box 1150, Poughkeepsie, N. Y., an interview will be arranged.

BUS ATTENDANT — Kingston City School District at the Edson School approximately 3 hours, 1½ hrs. in a. m., 1½ hrs. in p. m. For appointment please call the Transportation Office at 338-7660 between 8 a. m. and 4:30 p. m.

BUTCHER WANTED—Reliable and steady. Mower's Food Market, 17 Tinker Street, Woodstock.

COST ACCOUNTANT
Capable of assuming responsibility. Report directly to controller. Excellent opportunity for qualified individual. Manufacturing company—liberal benefits.
Apply Personnel Director
HUCKTROL INC.
85 Grand St. Kingston, N. Y.

COUNTER & GRILL MAN Apply in person Park Diner, 37 Albany Ave.

Driver, steady and part time. Also full time dispatcher wanted! Economy Cab Co. Inc., 327 Broadway.

Drivers—full & part time, willing to do all types of work. Sickler's Delivery Service, Inc., 62 O'Neil.

Drive School Bus for extra income Kingston & Rosendale runs, a. m. or p. m. or both. Cl 1 lic., required, will train.
Full time bus washer and driver needed. Apply Arthur F. Mulligan, Rosendale, N. Y.

EXPERIENCED BUTCHER—Union shop. Beck's Broadway Market, 662 Broadway, Kingston.

Factory Work, steady employment. Cally Manufacturing Co., 64 So. Broadway, Red Hook, N. Y.

FOWLER & KEITH HARDWARE has openings for experienced bookkeeper; purchasing agent; & counter man. Excellent opportunity for alert industrious individuals. Apply 104 Smith Ave. after 4 p. m.

Full Time Help—Apply in person. Farber's Super Market, 99 O'Neil Street.

Handyman—Monday thru Saturday, 7 to 1 p. m. Do not phone. References. Imperial 400 Motel, 615 Broadway.

If you want a title, stay away, if you want steady, big earnings this is for you. No experience or education needed, we will show you W-2 forms of our average men. Phone for an interview. 338-0311.

LAB HELPER — opening for a reliable person to work as a porter. Position offers a good salary with benefits, 5 day week. For appointment call 331-6400.

MAN for kennel work. Clean up and repairs. Must like dogs, be strong, sober, good driver, reliable. Steady work, 6 days week. Tokalon Kennels, Rte. 375, W. Hurley. OR 9-6889.

OFFICE MGR.—Must be AGGRESSIVE, industrious person. Able to supervise others. Take complete charge of all office procedures and payroll. Knowledge of purchasing helpful. This is a diversified position, interesting & very challenging. You must have a desire to grow with the Co. & to extend your abilities to the utmost. Salary $7,000 up, depending on your qualifications. Give past 5 years employment record and full particulars. Write Box OM, Uptown Freeman.

ONE STEADY MAN—also 1 part time man for minor garage work, references required. OL 8-8293 after 5 p. m.

Part Time Man—willing to learn vending machine business and fill in service machines. State time available. Write Box 79, Downtown Freeman.

PROGRAMMERS—Jobs at all locations. Salary 9-20K. Hudson Valley Professional Placement, 2 LaGrange Ave. P'ok. 452-0910. 462-2159.

SHORT ORDER COOK—4 p. m. to closing; large company benefits. Howard Johnson Restaurant, Rte. 28, near Thruway, Kingston.

STEEL WELDERS
Minimum Experience
NIGHT SHIFT
TRAIN FOR ALUMINUM WELDING ON OUR TIME
TOP WAGES — STEADY — ALL BENEFITS
VARIFAB, INC.
687-6411 High Falls, N. Y.

STORE CLERK—Apply in person. Hub Delicatessen, 728 Broadway.

TRUCK DRIVER—experienced preferred. Excellent fringe benefits. Phone 257-2569 for interview appointment.

VARIFAB
HAS AN OPENING FOR:
MACHINE REPAIR AND MAINTENANCE MAN
PERMANENT JOB WITH TOP WAGES AND ALL BENEFITS.
687-6411 High Falls, N. Y.

Help Wanted—Male & Female

★ DAILY LISTINGS ★ ALL FIELDS Kingston Employment Agency 290 Fair St. 331-6060

Finisher — Experienced on silks, Apply in person DeLuca Cleaners, 68 Prince St. No phone calls.

Help Wanted—Male or Female

PART TIME CHEF wanted—Apply all day Sunday after 9 a. m. 1-7 Wall St., Kingston (Helen & Ken's).

EMPLOYMENT

Help Wanted—Male or Female

BUS DRIVERS
Steady work.
Full or part time. Good pay.
#2 License required
Apply in person
LIPTON'S BEE LINE
549 Albany Ave.

SHOE SALESMAN—full time position, experience preferred. NATIONAL SHOES. 312 Wall St.

Situation Wanted—Female

CHILDREN to mind in my home. Reasonable rates. Experienced. Phone FE 1-6278.

SECRETARY would like steno. & typing to do at home. 331-7131.

WILL CARE FOR CHILDREN in my home, daily 8 a.m. to 5 p.m. Mon. thru Fri. Excl. ref. 338-3756.

INSTRUCTION

LEARN TO FLY AT SKY PARK Complete Airport Facilities 3,200 Ft. Lighted Runway Flight Training in Pipers Coffee Shop — Recreation F.A.A. Approved Maintenance Instruction 10% Disc. Mon. & Fri. SKY PARK AIRPORT Red Hook, N. Y., PL 8-4021

ORGAN-PIANO — Beginners, Intermediate. Information call Miss Clark, 331-8135.

SPANISH TUTORING or small pvt. classes by teacher from Mexico City. Call 338-3930

ARTICLES FOR SALE

AIR CONDITIONER — G.E., large floor model, suitable for business. FE 1-7481.

ALLEN ORGAN—Theatre compact, 2 manuels, 13 pedals, 36 stops. Asking $1900 (1)-462-2517 or 383-2617.

ARE YOU LOOKING FOR SOMETHING? We buy and sell. WHAT NOT SHOP, Route 32, Rosendale Heights. Open 7 days a week. OL 8-8159.

ARMSTRONG'S Corlon Linoleum. Complete Line. Prices to fit your budget. We install what we sell. Special: 9x12 plastic reinforced rugs $4.95. Kingston Linoleum & Carpet, 54 No Front St., 331-1467

AUTHORIZED McCulloch & Pioneer Chain Saw Dealer; Master Heaters, Authorized Briggs & Straton Service.
Best in Quality & Service
WEST SHOKAN GARAGE OL 7-2573 West Shokan, N.Y.

BED — double, complete, solid mahogany; refrigerator, apt. size Hot Point; metal closets; metal cabinets; drapes; many other items. 338-3196.

BEDROOM SUITE 4 piece, Mediterranean style. Phone FE 1-3490

BEDROOM SUITE; stereo tape recorder; stereo record player; end table set & lamps; bicycles. 338-1772.

Carpeting—Buy direct from Mill representative. Savings to 50%. Call for free shop at home. 331-1331.

CHAIN SAWS — HOMELITE Full line in stock. Also sales and service for HOMELITE outboards, lawn mowers, pumps, generators. DEDRICK'S, Cottekill Road Stone Ridge, N. Y. 687-7107

Chain Saw—large Parker Sweeper for leaves, box springs & mattress for double bed, Bissell Carpet Sweeper. Phone OR 9-6301.

CHOICE HAY by the bale or ton. Call George Pearson, Stone Ridge, OV7-4094.

CLEARANCE SALE 9x12 linoleum rugs, floor coverings, metal cabinets, 12x15 linoleum rug, wall covering, rug border, Wicks. Black and chrome pipe. Bargains. Chelsea, 33 Broadway. FE 1-6252.

CUSTOM KITCHENS by first class cabinet men. When you do your kitchen, do it right. Call SHULTS PAINT CO., FE 1-0164.

Economy Tractors, man sized & rugged, all gear drive. Bryant Implement Sales, W'dstock. OR 9-2288.

ELECTRIC MOTORS—generators & power tools repaired & rewound. P. J. Gallagher Sons, 17 Spring St. FE 8-3817

FIREWOOD — delivered all seasoned hardwood Phone 331-7069

FIREWOOD—All Hardwood
Cut to size and delivered Dial FE 1-4509

FRIGIDAIRE ELECTRIC RANGE $30 Phone FE 1-8226

GAS RANGE with oil burner, excellent condition, $65. Call 331-3126.

GERTS'S a gay girl—ready for a whirl after cleaning carpets with Blue Lustre. Rent electric shampooer, $1. Mary Carter Paints, FE 1-0860.

GOODYEAR SERVICE STORES TIRES & APPLIANCES RETAIL 115 N. Front FE 8-7035

GRAVELY TRACTORS—authorized dealer for Ulster Co. DEDRICK'S, Stone Ridge, N. Y. 687-7107.

HAY — ONCE AGAIN GOOD BALED HAY ON HAND Phone FE 8-1240

HAY—50c per bale STANLEY ROOSA Stone Ridge, OV 7-9974

HOUSEHOLD FURNISHINGS and appliances, good condition. 338-7326

A Question? will your new home have CABLE TV
Call 331-1711 to be sure Kingston Cablevision, Inc.

LOSE WEIGHT safely with Dex-A-Diet tablets. Only 98¢. WALGREENS DRUG STORE

MISC. furniture; tables, chairs, dressers, odds & ends. Very cheap + 3 new custom formica bathrm. vanitys, will install — 331-6881.

Nice Misc. Furn., chairs, tables, rug, desks, lamps, mirrors, pict'res, beds, TV, appl., reas. 1-OV 8-4483.

PANELLING—pine 5,000 ft.; 3,000 concrete blocks; plywood ¼" to ¾" framing lumber, windows & doors, overhead garage doors, etc. Leslie Lewis, W. Hurley, FE 1-7866.

PIANO — upright (Lawson) $70; sofa, $30; 2 blond step end tables, 2 modern lamps, $10 ea. 331-3802.

Plumbing, new, used, fittings, gas ranges, heaters, refrigs., oil heaters, radiators, Rt. 28, Ashok'n OL 7-8990

REFRIGERATOR — Westinghouse 12 cu. ft., good condition, 338-3914.

Remodeling Your Kitchen ?
SAVE TIME, MONEY, EFFORT WITH WARDS COMPLETELY INSTALLED KITCHENS . . . YOU CHOOSE THE EXACT STYLE YOU WANT AND LET US DO THE REST.
ONE CONTRACT PRICE NO HIDDEN COSTS! NO MONEY DOWN . . UP TO 8 YEARS TO PAY.
MONTGOMERY WARD
KINGSTON, N. Y. Dial FE 8-5020

RUG — GRAY 15 x 15. Wall to wall. Call FE 1-9373.

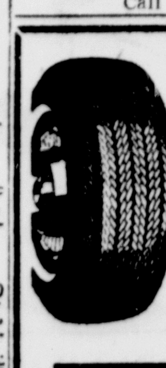

See us for the best TIRE VALUES and SERVICE in town
EASY TERMS
BERNIE SINGER
ALBANY AVE EXT. 331-2110

ARTICLES FOR SALE

RIDING CLOTHES, English Import; Hunt derby, size 6¾; Breeches, hand made, size 26; Breeches, size 26 short. Contact Mrs. Lewis G. McMahon, Box 127, Rifton, N. Y. 12471; 658-9144 after 6 p. m.

SCAFFOLD PLANK—338-7823.

SEWING MACHINE—Westinghouse, console model with all attachments. Good cond. $25 FE 1-2011.

SHOTGUNS — RIFLES — Bought, Sold, Traded. SAM'S, 52 N. Front (Not on any Corner).

SILVER PENNIES—Silver King, Dusty Miller, Japanese Lanterns. Potted plants of all kinds. FE 8-9577.

SHOTGUNS, RIFLES — will take trades. Schwartz, corner of North Front & Crown.

Snowbird Authorized Dealer—Power Snow Removers — new & used, sales & service. E. Wilklow, Rte. 209, Kerhonkson, 626-7292.

STEREO — AM & FM, RADIO, SOLID STATE, 4 speed auto. record changer, 1967, walnut modern console w/record storage space. Sold for $389. Unpaid for by original purchaser. Reliable party may resume payments. Phone collect Midway, Poughkeepsie, 454-7170.

TABLE, old fashioned card table; chair, mahogany, large; chest of drawers; drop leaf table, cherry; serv. table; china closet. FE 8-5193.

TIRES — (2) 825x14, (1) 735x14, (1) 950x14; all new, reasonable. Call FE 8-5991 after 6 p.m.

TOP SOIL — SAND — FILL
Excellent quality. George Van Aken Phone FE 1-4928

TOP SOIL—SAND FILL—SHALE RUN BANK GRAVEL 338-4740

Toro Authorized Dealer — Power Snow Removers — new & used, sales & service, E. Wilklow, Rte. 209, Kerhonkson, 626-7292.

TVs, color, also blk. & white, portables & consoles, used, exc. cond. Priced for quick sale. FE 8-7540.

(3) TVs, Emerson 17, DuMont 21 console, Zenith 21 console. Each $25. 246-8305 aft. 6 p. m. or before noon.

USED (Dial-O-Matic) zig-zag sewing machine. When new, cost $269. Can be purchased for only $88.26 or smal monthly payments. Fully guaranteed. Call collect Poughkepsie 454-7170.

USED FENDER AMPLIFIER — Vibrato. Phone FE 1-4393 between 7 & 8 p.m.

USED FURNITURE And Antiques, Bought, Sold. The Corner Shop, Rte. 28 at ent. to Skytop Motel. FE 1-2420.

VACUUM CLEANERS
Complete parts and service on all makes. NEW Hoses replacement to fit all vacuums from $5.75 and up. For prompt service call FE 8-3463 after 5 p. m.

ANTIQUES

Aardvarks to Zithers
TOP CASH FOR ANTIQUES
OF ALL KINDS JACK WHISTANCE, FE 8-4397

ANTIQUES bought. China, furn., clocks, jewelry, etc. High prices for anything old. D. Stackhouse, 126 E. Chester St. 338-8032.

WANTED — Old wooden printing press letters. New York City prices paid. Call collect 914 OW 3-3176 eve.

BOATS & ACCESSORIES

1964 CHRIS-CRAFT CAVALIER, 185 H.P. Chev. engine, sleeps 4. (Lapstrake) galley, walk-in to toilet, electric refrigeration, etc. Absolutely fully equipped, including davits, with dingy & outboard motor. This boat is really beautiful and one of the fastest for this type on the river. Private owner offers a real buy to someone. (Will store for the winter if necessary). Call FE 1-7738.

1954 Chris Craft cabin cruiser, 20', sleeps 2, fully equipped, good running cond., $900. Call after 6 p. m. 626-4551.

EVINRUDE Sales and Service MFG fiberglass boats. Tee Nee boat trailers, Petit paint and fiberglass. Special buys on new and used boats. LOU'S BOAT BASIN Rte. 213, Eddyville FE 1-4670

FALL CLEARANCE—boats & engines. '68 Johnson Skee-Horse on display. DEDRICK'S, Cottekill Rd., Stone Ridge, N. Y. 687-7107.

BOATS & ACCESSORIES

DUCK HUNTERS—14' aluminum 4 seat; 8' Pram, ready to go. FE 8-1133 after 6 p. m.

WINTER STORAGE Boats to 30', outside, only $30. Motors, winterized & stored inside, $30. 1968 moorings $75 up, 20% down reserves spot. Spectacular fall buys: complete outfit, boat, motor & trailer $350 up. Store open every day. LAZY BONES MARINA, INC. Rt. 213 Eddyville, N. Y. 331-0898

1959—14' Lone Star Fiberglas runabout. 35 HP Evinrude electric start. Trailer. Water Skis. Fully equipped. $550. Call 338-3581.

FRUITS AND VEGETABLES

APPLES—$1; ½ bushel, Not drops. KOTHER, Bush Rd. Stone Ridge. OV 7-5602.

APPLES - PEARS - PRUNE PLUMS Peaches, Tomatoes, Cabbage, Wax & Green Beans, Honey, Winter Squash, Sweet Cider, Potatoes. SKY RANCH FARM 9W Open Daily Ulster Park

COME PICK your own tomatoes before first frost comes. Tasty and plentiful yet. $1.00 ½ bushel. Bring containers. On our stand—peppers, broc., caul., cab. tomatoes, etc. Pumpkins, large ass't. Across Rose Marie Cabins, 9W, FE 8-6417.

CONCORD GRAPES for wine F. Cirone, 80 Chapel St. Call FE 1-3061

MUMS—apples, pot., pump., corn, tom., squash, bns., bts., etc. Also cut flrs. & plants. Maggiore Farms cor. Rt. 28 & Sawkill Rd. FE 8-5082.

Horse Equipment & Apparel

ENGLISH & WESTERN equipment, RHINEBECK TACK & LEATHER SHOP, Rte. 9, opp. Fair Ent., Rhinebeck TR 6-4287.

HURLEY SADDLE SHOP Old Rte. 209 — FE 8-1525 English & Western Tack Supplies & Gifts for Horsemen

LIVESTOCK

8 month old Welsh Stud Pony—$100. Phone FE 1-8798.

PETS

AKC Reg. Beagles, Gun dogs & puppies. Call OR 9-2312.

A.K.C. Registered English Springer Spaniel Pups. Call 622-9326 after 6 p. m.

BOARDING CLEAN, GOOD CARE Stone Ridge. 687-4931

DACHSHUND puppies AKC registered, males & females, $50. Schultz, Kerhonkson 626-7395.

FOX TERRIER PUPS—small breed. Beagles 7 wks. Other good crosses, part Terrier; 2 part Bull; Boston Terrier, spayed. Mixed pups. Others. Reas. prices. A. Krom, Stony Hollow, FE 8-4333.

GERMAN SHEPHERD puppies, AKC registered, large selection, heavy boned, excellent temperament. Very reasonable. Fred Benecke, Huckleberry Brook, Margaretville, N.Y. 586-4632

GERMAN SHEPHERD PUPS—pure bred, silver & black, heavy boned; very reas. Ready to go in 1 week. Place your order now. 246-7758.

Irish Setter Puppies, AKC innoculated, champion bloodlines. Phone 338-1678.

IRISH SETTER PUPS—AKC reg. puppy shots, wormed, good with children, good hunters. Hyde Park, 229-8457.

5 Little black & tan Dachshund girl puppies, waiting to hear from you. Phone Wendell Brown, at New Paltz, 255-1000 for appointment.

POODLE CLIPPING Call FE 8-4682 for information

Poodles—black miniature, champion bloodlines, 4 female, 1 male; stud service available, 94 Forest Glen Rd., New Paltz 255-6566.

Poodle Puppies — Silver, black, white, and silver-beige, toys & miniatures, Big Top Kennels, on 9W hwy., Coxsackie, 518-731-6859.

SHETLAND SHEEPDOGS, (min. collies), AKC, top bloodlines, puppies & adults. Call ALTIMAR KENNELS, 658-9819 or 687-9236.

PLANTS, BULBS, SHRUBS

Anderson's Florist—hardy Chrysanthemums, all varieties. Open daily, including Sunday, Lucas Ave. Ext. near Williams Lake. FE 8-1988.

NURSERY STOCK

A FULL LINE OF nursery stock. Fruit trees, shade trees, evergreens, lime, peat moss, fertilizers, lawn seed, landscape plantings. Free estimates. Opposite Howard Johnson's, Route 28, Kingston, N. Y. Phone FE 1-5821. The Kelder Nurseries.

Not a "Do-It-Yourselfer" . . . Yourself?
Call in an Expert to Do it . . . Right!

CLASSIFIED SERVICES DIRECTORY

These Firms and Individuals Make It Their Business To Serve Your Home and Business Needs!

Automotive

PRICE-RITE AUTOMATIC TRANSMISSIONS Rte. 28 at 28A Call 331-4900

Blacktopping

BLACK TOP Dirveways & Seal coating. All work guar. Edward Ives. Call 246-4628, Malden-on-Hudson

OCTOBER SPECIALS R. Lambert. Free sealer w/all driveways blacktopped in Oct. FE 8-2033

Bulldozing

BACK HOE & BULLDOZER EXCAVATING AND TRUCKING Phone Bill Buchanan, 687-7888

Carpentry

ADDITIONS — Alterations, ceramic tile, custom built cabinets, etc. Armand Genereux, 331-2838.

ADDITIONS, alterations, garages, complete homes repaired. Free estimates, Bill Hayman, FE 1-5315.

Karl Edmundson, gen. bldr., specializing Addi'ns., Alter'ns., & gars. My prices can't be beat. OL 7-8828.

Cesspools & Septic Tanks

Ideal Service, cesspools, septic tanks pumped & installed. Free est. Davis. FE 1-7457 CH 6-8029, 331-2882.

Cleaning

HUDSON RIVER MAINTENANCE Floor waxing, wind. washing, comp. cleaning serv. Free estim. 338-8740.

Construction

Additions, alum. siding, remodeling, repairs. 20 years experience. FE 8-5352.

Diaper Service

WE DELIVER in most of Ulster Co. & Red Hook & Rhinebeck area. Lovejoy Diaper Service, 331-7612.

Dressmaking

Alterations—coat hems $2.50, skirts 75¢ & up, dresses & trousers altered, zippers replaced, mending. FE 8-6757

Electrical Contracting

LICENSED ELECTRICIAN. Work done at reasonable rates. No job too large or too small. Robert J. Fenton, 331-1572.

SUTO ELECTRIC — Quality workmanship at economical prices Free estimates FE 8-3742.

Masonry

Stone, block, brick, cement work Phone 331-9644

Masonry and Carpentry

Chimneys, concrete work, blocks, sidewalks, steps, patios and general repairs. Free estimates. FE 8-4313.

Moving

Moving Van Going to N.Y.C.
and vicinity Oct 17, 24, 26, Nov. 2 wants load, or part load either way.
Kingston Transfer Co., Inc.
Local mov., stor. FE 1-0910

Odd Jobs

— LIGHT TRUCKING — CELLARS & ATTICS CLEANED CALL FE 1-0894

Painting

An Average Room—paint & labor, $35, Standard paints used. References. FE 8-6611, V. Schoonmaker.

PAINTING & HOME REPAIRS REASONABLE FE 8-5991

PAINTING & MINOR CARPENTRY No job too small. Reasonable 338-7150

Siding & Roof

SIDING - ROOFING - ALTERATIONS. Stone work & Painting. Free Estimates — Call OR 9-3312

Tree Service

ALL KINDS OF TREE WORK WILLIAM MOON 69 W. Union St. 338-8333

CROSS - MULLIGAN Associates Tree and Brush Cutting OR 9-8309 or OR 9-8319 after 5 p.m.

Truck Rentals

TRUCK RENTALS Day — Week — Month Low Rates Big Trucks JAN LEASING CORP. Ellenville, N. Y. Agent Dick's American

AVIS TRUCK RENTAL SERVICE JAY BEE COMPANY All sizes, Econolines, Pickups, Stakes, Vans, POWER tail gates. Hour — Day — Week PORT EWEN GARAGE Port Ewen FE 1-4013

Upholstery

MET UPHOLSTERING Upholstering. Slip covers made to order FE 8-9109

Washer Repairs

All makes, service Ulster Co., Red Hook & Rhinebeck. Lovejoy Washer Repair Serv. FE 1-7612, FE 1-5823.

MR. BUSINESSMAN — Your ad in this Classified Services Directory can be kept TIMELY and UP-TO-DATE for the Seasons you need it. For information and rates dial direct 338-0606.

Dear Abby

In S.O.S., It's Trouble

By ABIGAIL VAN BUREN
[© 1967 by Chicago Tribune-N. Y. News Synd., Inc.]

DEAR ABBY: I have a sister-in-law who just burns me up. She likes to watch television during the daytime, so she takes her telephone off the hook so nobody can bother her while she's watching television.

When I call her for hours at a time, and her line is "busy," I know her phone is off the hook.

What if someone from school tried to call to tell her one of her kids was sick? Or what if her husband got hurt at work? They wouldn't be able to get thru to her.

I get so mad at her I could scream. Is there some way I can make her understand she has no business doing this?

READY TO SCREAM

DEAR READY: If your sister-in-law prefers to be undisturbed for any reason, it's her privilege. If she's unavailable for emergency messages, it's HER problem.

* * *

DEAR ABBY: If you will print this letter, it may open the eyes of some of the hate-filled parents, who are doing their children irreparable harm.

My marriage was a mess. After a separation, a reconciliation, and a divorce suit that was called off, my irresponsible husband entered the army and stayed there for 10 years. At the end of that time, HE sued ME for divorce, but I was the one who got it.

We have two children, a boy and girl. Under the circumstances, they didn't know their father very well. But they could understand what was being said to them, and I never allowed anyone in my family to speak against their father. I let my children grow up and find out for themselves what kind of man he was.

Today my children are both grown. They cannot "love" their father, but they don't "hate" him. They call him long-distance at Christmas time, and when he comes to town for a visit, they have ham (and his third wife) for a meal. My children are loyal to me, and I have always encouraged them to maintain a respectful relationship with their father.

I am sure my children are of sounder mental health because of this. When you teach a child to hate one of his parents, you do the child more harm than you do yourself good.

NO REGRETS

DEAR NO REGRETS: Thank you for your sensible letter. It comes at a time when so many parents have agreed to disagree. I hope it opens a few eyes of those who are still able to see.

* * *

Troubled? Write to Abby, Box 69700, Los Angeles, Cal., 90069. For a personal reply, inclose a stamped, self-addressed envelope.

Hate to write letters? Send $1 to Abby, Box 69700, Los Angeles, Cal., 90069, for Abby's booklet, "How to Write Letters for All Occasions."

Horoscope — By SYDNEY OMARR

It's In The Stars—

("The wise man controls his destiny . . . astrology points the way.")

Forecast for Sunday, October 15, 1967

ARIES (Mar. 21 - Apr. 19): Behind the scenes shakeup works to your benefit. Maintain steady pace. Do what must be done. Heed inner voice. What was feared is due to evaporate.

TAURUS (Apr. 20-May 20): Friends appear to be tearing down structure of their lives. Some ask you to become involved. Let common sense be your gide. Avoid extremes. Be fair and frank.

GEMINI (May 21-June 20): Conditions at home may affect career, business decisions. Best course is one which utilizes diplomacy. Don't irritate those who could become your allies.

CANCER (June 21-July 22): Not wise to embark upon journey if you can delay. Day features necessity for observation, analysis. Avoid jumping to conclusions. Take time to be positive of facts.

LEO (July 23 - Aug. 22): Money, investments grab spotlight. Don't push or force. Ask questions, obtain answers without appearing arrogant. Gain shown if you are alert to subtle trends, changes.

VIRGO (Aug. 23 - Sept. 22): Don't hang on to intolerable situation. Day can be one of decision. Discard persons, responsibilities which weigh you down for no good reason.

LIBRA (Sept. 23 - Oct. 22): Guard health. Get sufficient rest, exercise, recreation. You have been tense. Now is the time to relax. Avoid extremes. Build reserve strength.

SCORPIO (Oct. 23-Nov. 21): What appears to be your heart's desire may be mere transitory feeling. There are abrupt changes due. Be ready and flexible. Your intuition works overtime. Follow hunch.

SAGITTARIUS (Nov. 22-Dec. 21): Some in authority express willingness to tear down in order to rebuild. Ride with the future. Don't be tied to the past. Look beyond immediate indications.

CAPRICORN (Dec. 22 - Jan. 19): Study details connected with any change. You may be called upon to travel. Don't jump to conclusions. Find reasons why. Be analytical. Read between the lines.

AQUARIUS (Jan. 20 - Feb. 18): Take neutral course. Some may try to have you retrace steps. Hold fast to progress. Don't go backward. Explain position in amiable manner.

PISCES (Feb. 19 - Mar. 20): Be aware of how you look to others. Dress your best. Spotlight personality. Be dynamic. Display enthusiasm. Cycle remains high.

IF TODAY IS YOUR BIRTHDAY you should make effort to expand sphere of interests. No time to back down. Move ahead and utilize contacts made in recent past.

GENERAL TENDENCIES: Cycle high for PISCES, ARIES, TAURUS. Special word to LIBRA: be sure that associates understand your motives.

Copr. T-M, 1967, Gen. Fea. Corp.

To find out more about yourself and astrology, order Sydney Omarr's 50-page booklet, The Truth About Astrology. Send 50 cents to Omarr Booklet, The Kingston Freeman, Box 3240, Grand Central Station, New York, N. Y. 10017.

Forecast for Monday, October 16, 1967

ARIES (Mar. 21 - Apr. 19): Moon in your sign promotes vitality, enthusiasm. See people. Go places. Make contacts. Express viewpoint. Let others know you are aware. Take a back seat to no person.

TAURUS (Apr. 20-May 20): Some get behind and give you a push. Very likely a family member is involved. Be appreciative. Look beyond the obvious. Perceive hidden meanings. Be shrewd, receptive.

GEMINI (May 21-June 20): Some friends may be well meaning but lacking in knowledge. Key is to avoid deception—self and otherwise. Be practical. Face truth as it exists. Be realistic.

CANCER (June 21-July 22): Follow through on project. Some important people take notice. Don't make promises you can't fulfill. Be practical in sense that you know where you're going—how to get there.

LEO (July 23-Aug. 22): Accent on journeys — including journeys of the mind. Means you learn, absorb knowledge. Fine for reading, writing. Outline advertising, publicity program. Spread influence.

VIRGO (Aug. 23-Sept. 22): Take initiative where investment possibilities enter picture. Lead rather than follow. Study contracts, agreements. Don't permit associate to discourage you.

LIBRA (Sept. 23 - Oct. 22): Listen to opposition. Means find out what others are thinking, doing. Come out of emotional shell. Accept obstacles as healthy challenge. Give attention to mate, partner.

SCORPIO (Oct. 23-Nov. 21): How you work, methods you use are paramount issues today. If frustrated your health could suffer. Know this and get complaints aired. Then you can start with clean slate.

SAGGITARIUS (Nov. 22-Dec. 21): Good lunar aspect coincides with romantic interests. Good day to socialize, to experiment, travel and visit. Shake off emotional lethargy.

CAPRICORN (Dec. 22 - Jan. 19): Emphasis on security, benefits, home and property. Check policies, special accounts. Be aware of long-range issues, prospects. Be thorough when investigating details.

AQUARIUS (Jan. 20 - Feb. 18): Obtain hint from SAGITTARIUS message. Realize that some relatives today may be confused. Double check messages. Read mail with care. Hidden meaning may be contained in note.

PISCES (Feb. 18 - Mar. 20): Chance for success enhanced if you are aware of budget requirements. Don't oversell—and don't undersell. Be extremely practical where money matters are concerned today.

IF TODAY IS YOUR BIRTHDAY you tend to be introspective. You want the reasons why certain things occur. You are a natural investigator. You settle into more profitable routine in immediate future.

GENERAL TENDENCIES: Cycle high for ARIES, TAURUS. Special word to SCORPIO: be gracious to one who performs special service.

Copr. T-M, 1967, Gen. Fea. Corp.

To find out more about yourself and astrology, order Sydney Omarr's 50-page booklet, The Truth About Astrology. Send 50 cents to Omarr Booklet, The Kingston Freeman, Box 3240, Grand Central Station, New York, N. Y. 10017.

• Bridge

No Monopoly Held on Errors

By Oswald & James Jacoby
Newspaper Enterprise Assn.

Certain members of the bridge press seem to delight in pillorying American players in international and other important matches. The stronger the screams of anguish by these writers, the less likely that the particular writer ever played internationally or ever will play internationally. We have played in such matches before and hope to do so again and know that when we do we will make mistakes ranging from errors in judgment to downright stupidities.

The bidding in the box shows the American team getting to a ridiculous slam. We blame North for this but have no intention of mentioning which one of the six players actually made this bad bid.

We would never make the bid sitting at home and looking at the South hand. We probably would not have made it at the table, but we have done worse in the past and will probably commit other crimes in the future.

Anyway, North did bid for clubs after his partner had signed off at three no-trump and compounded his error by going on to six after his partner merely bid game.

South won the spade opening with dummy's ace, entered his hand with a trump and led his singleton diamond. West played low but eventually South had to lose three tricks.

At the other table the Italians stopped at three no-trump.

A spade was opened and Benito Garozzo, the declarer settled for his nine top tricks. Because West held the ace of diamonds he could have made a 10th but he was not going to risk his good contract.

NORTH 14
♠ A 9 6 3
♥ 10 8
♦ K Q 8 6
♣ 10 7 2

WEST
♠ 5
♥ J 9 4 3 2
♦ A J 7 5 4
♣ 5 3

EAST
♠ K Q J 10 8
♥ K Q 7 5
♦ 10 9 3
♣ 9

SOUTH (D)
♠ 7 4 2
♥ A 6
♦ 2
♣ A K Q J 8 6 4

Neither vulnerable

West	North	East	South
			1 ♣
Pass	1 ♠	Pass	3 ♣
Pass	3 ♦	Pass	3 N.T.
Pass	4 ♣	Pass	5 ♣
Pass	6 ♣	Pass	Pass
Pass			

Opening lead—♠ 5

Local Radio Highlights

Saturday

WBAZ 1550 — 12:30 p. m. Garry Davis has the top sounds daily on WBAZ. Join him each weekday. He has the good guy survey.

WGHQ—AM 920 — 3:30 to 4 p. m. TOMORROW — The "WGHQ Choir of the Air."

WGHQ—FM 94.3 — 7:15 p. m. Live coverage of football game between Kingston High and Port Jervis.

WKNY 1490 — 8 p. m. Tonight hear Kingston High School football, live from Port Jervis. Join Jim Tyrrell and Mike Perry for the play-by-play on your station for sports in the Hudson Valley.

Childhood Days

ACROSS
1 Childhood playthings
5 Childhood's "father"
9 Childhood play gadget, see——
12 Biblical name
13 Class of vertebrates
14 Lifetime
15 Kindergartners, possibly
17 Meadow
18 Limicoline bird
19 Penetrate again
21 Enervates
23 Foolish fellow
24 Roulette wager
27 Digits used in childhood counting game
29 Wagers
32 Dweller
34 Kind of acid
36 Withdraw
37 Principal ore of lead
38 Stupefy
39 Plant part
41 What the piper's son did with the pig
42 Eagle (comb. form)
44 Vipers
46 Benefactors
49 Moral character
53 Gad's son (Bib.)
54 Reticence
56 Since
57 Plane surface
58 Unfettered
59 Unit of weight
60 Retain by force
61 Flowerless plant

DOWN
1 Small flaps
2 Prognostic
3 Ascetic
4 —— rope
5 Peter ——
6 Reluctant
7 French child's "father"
8 Onagers
9 Potassium nitrate
10 Awry
11 Have on, as clothing
16 Tidier
20 Dynamite inventor
22 Minute skin openings
24 Candy —— (pl.)
25 Encourage
26 Plight
28 Wise counselors
30 Diminutive of Christina
31 Scrutinize
33 Eating car on a train
35 Certain vacationist
40 Pendent ornaments
43 "Law of Moses"
45 Long piece of wood
46 Irish fuel
47 Jason's boat (myth.)
48 Roman emperor
50 Engage for service
51 Heavy blow
52 British gun
55 Small child

Answer to Previous Puzzle

NEWSPAPER ENTERPRISE ASSN.

CARNIVAL — By DICK TURNER

"We're going to have to start buying a better grade of cold cuts, Mother. You don't want Freddie to get tired of me, do you?"

THE BORN LOSER

BLONDIE

Registered U. S. Patent Office

PEANUTS®

By Charles M. Schulz

NANCY®

By Ernie Bushmiller

THE FLINTSTONES

(Watch the Flintstones Every Weekday at 4 p. m. on Channel 6)

Hanna-Barbera

EEK & MEEK

By HOWIE SCHNEIDER

B. C.

by Johnny Hart

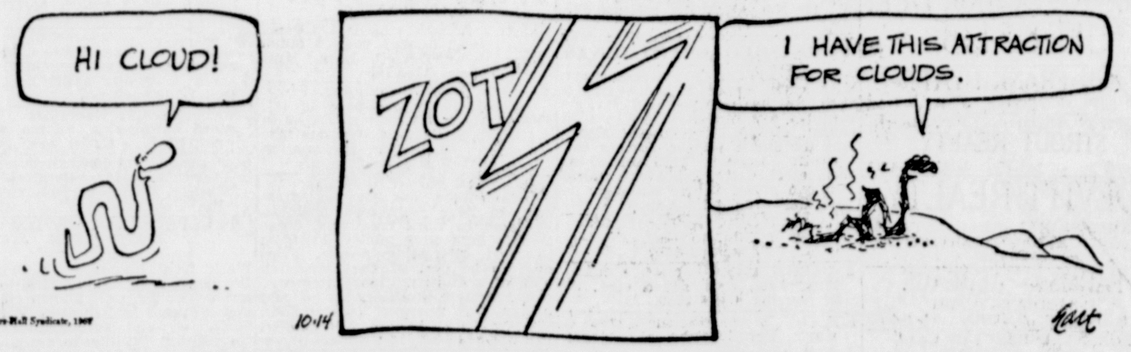

Walt Disney's True Life Adventures

Today's Word

By ROBERT FYNE and ERNEST PETERSAK

amity (AM-i-tea)
friendship

For a long period of time the two nations had a history of close amity and mutual defense.

The amity that existed between the two boys pleased both families.

The guidance director told the graduating class they should pursue happiness, amity, and loyalty.

OUR BOARDING HOUSE with MAJOR HOOPLE

OUT OUR WAY By J. R. WILLIAMS

DONALD DUCK By WALT DISNEY

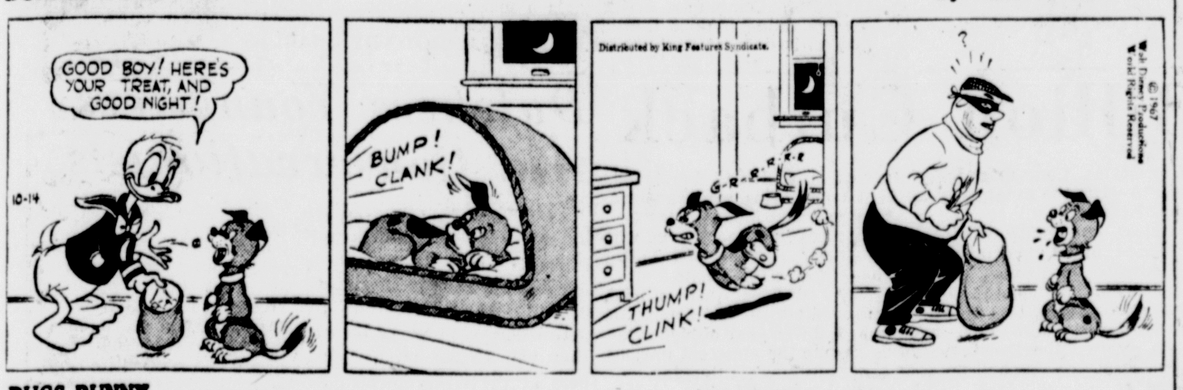

BUGS BUNNY

HENRY By CARL ANDERSON

LI'L ABNER By AL CAPP

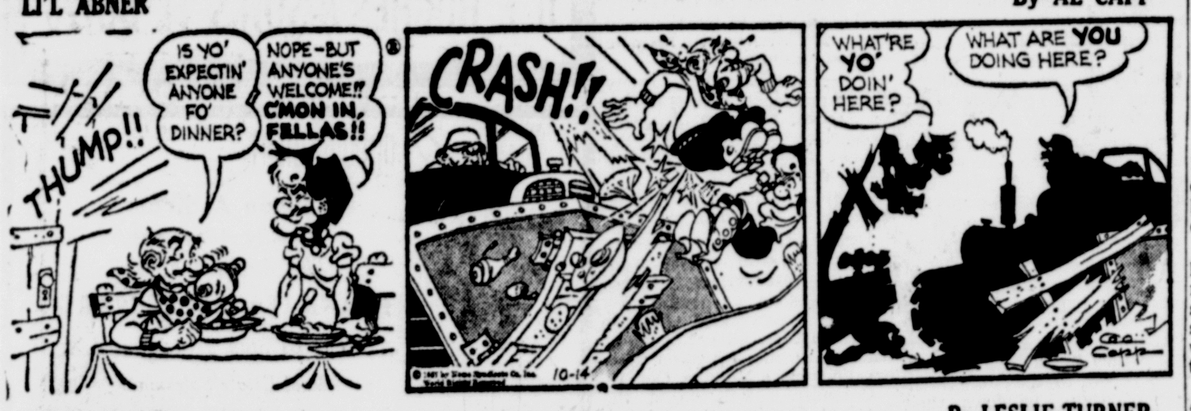

CAPTAIN EASY By LESLIE TURNER

ALLEY OOP By V. T. HAMLIN

THE WILLETS By WALT WETTERBERG

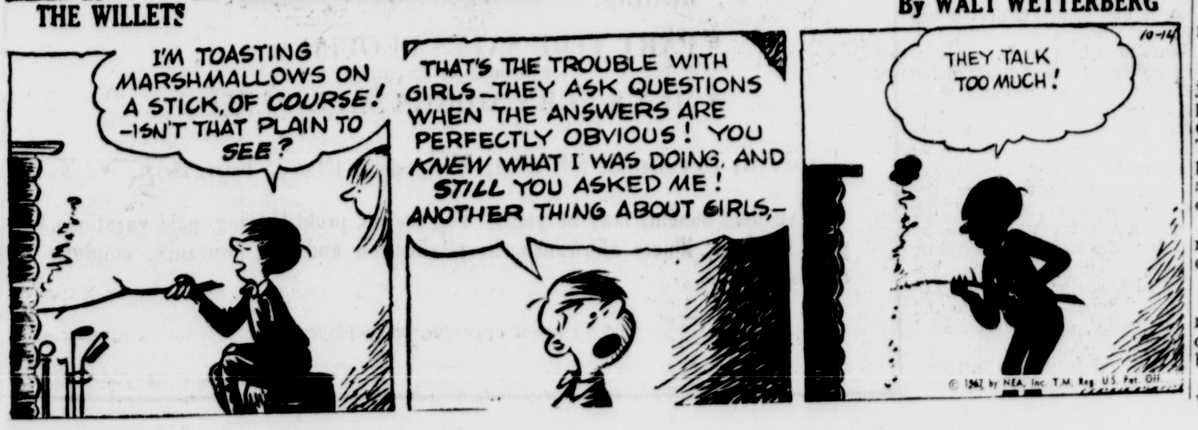

★ ★ DAILY TV LISTINGS ★ ★

Saturday Afternoon

4:00 (2) Opportunity Line (C)
(11) Ripcord (C)
(5) Mr. Roberts (C)
(10) Race of the Week (C)
(11) Race of the Week (C)
(17) The Discourse of Western Man
4:30 (2) The Early Show, "On the Waterfront," Marlon Brando
4:45 (7) College Football Today (C)
(5) My Mother the Car (C)
(7) (13) ABC's Wide World of Sports (C)
(10) The Big Movie, "Green Fire" (C) Grace Kelly
(11) Zorro
(17) Exploring the Crafts
5:30 (4) (6) G.E. College Bowl (C)
(5) McHale's Navy
(11) Music City U.S.A. (C)
(17) Turn of the Century
6:00 (4) TBA
(5) Thunderbirds (C)
(6) Capital News Conference (C)
(17) Toy That Grew Up
6:30 (2) WCBS-TV News
(4) (6) Frank McGee Report
(10) Family Affair (C)
(11) Clay Cole's Diskotek (C)
(13) Capital Bowling
7:00 (2) CBS Saturday News
(4) It's Academic (C)
(5) Combat!
(6) Pete Williams Show (C)
(10) Andy Griffith Show (C)
(17) Chicago Festival
7:15 (7) College Football
7:30 (2) (10) The Jackie Gleason Show (C)
(4) (6) Maya (C)
(7) (13) The Dating Game (C)
(17) Language and Linguistics
(4) (6) Saturday Night at the Movies, "Mirage" Gregory Peck
(11) Password (C)
(17) N.E.T. Playhouse
(7) The Newlywed Game (C)
(11) The Amazing Dunninger (C)
(17) Opinion: Washington
8:00 (5) The Steve Paul Scene (C) (R)
8:30 (2) (10) My Three Sons
(4) (6) Get Smart (C) (R)
(7) (13) The Lawrence Welk Show
(11) Hey Landlord (C)
(17) U.S.A. Dance
9:00 (2) (10) Hogan's Heroes (C)
9:30 (2) (10) Petticoat Junction (C) Season Premiere
(7) (13) Iron Horse (C)
(11) Hurdy Gurdy (C)
10:00 (2) (10) Mannix (C)
(5) 10 o'clock News with George Scharmen (C)
(11) NFL East (C)
10:30 (5) Alfred Hitchcock
(7) ABC Scope: The Vietnam War
(11) NFL West (C)
(13) Cinema, "Story on Page One," Rita Hayworth
11:00 (2) WCBS—TV News
(5) The Alan Burke Show (C)
(7) ABC Weekend News
(10) Night Beat with Bill Rowan and Bruce Williamson
(11) Inside Giants Football
11:15 (6) News Final
11:20 (10) Chiller
(4) The Saturday Night Tonight Show, Starring Johnny Caron (C)
(11) Championship Bowling (C)
11:30 (2) Award Theatre, "3:10 to Yuma"
(6) Critics' Choice, "The Tarnished Angels," Rock Hudson
12:00 (11) Continental Miniatures
12:30 (11) The Big Picture
12:55 (13) Outdoor World
1:00 (5) News Headlines
(13) ABC Weekend News

Sunday Morning

6:50 (7) News
7:00 (2) Tom & Jerry (C)
(5) Mormon Church Conference (C)
(6) Light Time
(7) Christopher Program (C)
(7) The Answer (C)
7:15 (4) Modern Farmer
(6) Sacred Heart
7:30 (2) Underdog (C)
(6) Faith for Today (C)
(10) News, Weather, Farm Report
(11) The Christophers
7:45 (10) The Sacred Heart
7:55 (2) Give Us This Day
8:00 (2) Around the Corner
(5) Wonderama with Bob McAllister (C)
(6) The Christophers
(7) Faith for Today
(10) Council of Churches
(11) The Evangel Hour
(13) Blue Angels
8:15 (4) Library Lions, Education
8:30 (6) This is the Life (C)
(10) Table of the Lord
(11) Rocky and His Friends (C)
(13) Sgt. Preston of the Yukon
8:45 (4) TV Church School
9:00 (4) Jewish Fourth R
(6) The Catholic Hour (C)
(7) Brother Buzz (C)
(11) Uncle Waldo (C)
(13) Sea Spray (C)
9:30 (2) The Way to Go (C)
(4) Protestant Heritage
(6) Headlines in Religion
(7) (13) Milton the Monster (C)
(10) Town & Country with Lillian Teta (C)
(11) The Fantastic 8th Man (C)
9:45 (6) Report From Washington
(10) The Bible Today
(4) Youth Forum
(6) Ginny's Game Room (C)
(7) (13) Linus the Lionhearted (C)
(10) Tom & Jerry
(11) The Let's Have Fun Birthday Party (C)
10:00 (2) Lamp Unto My Feet
10:30 (2) CBS News Special
(4) Man in Office (C)
(7) (13) Peter Potamus (C)
(10) Underdog
11:00 (2) Camera Three
(4) Searchlight
(7) (13) Bullwinkle (C)
(10) The Roadrunner
11:30 (2) Legislative Hearing (C)
(4) Direct Line
(5) The Flintstones (C)
(6) Rifleman
(7) (13) Discovery '67
(10) Notre Dame Football (C)
(11) NFL Game of the Week (C)

Sunday Afternoon

12:00 (2) Newsmakers (C)
(5) Eastside Comedy
(6) TV Tournament Time
(11) Notre Dame Football (C)
(13) Sunday Movie Special, "The Plainsman"
12:25 (2) WCBS—TV News, with Morth Dean
12:30 (2) Face the Nation (C)
(4) Meet the Press (C)
(7) Directions (Season Premiere) (C)
1:00 (2) (10) The NFL Today (C)
(5) Five Star Movie, "Sea Hawk," Errol Flynn
(6) Sunday Matinee
1:30 (2) The NFL Today—National Football League Game (C)
(4) Catholic Hour
(7) Issues and Answers
(11) M Squad
2:00 (4) (6) American Football League Double Header (C)
(11) Adventures in Paradise
(13) Treasure (C)
3:00 (5) Metromedia Movie
(11) The Wackiest Ship in the Army (C)
(13) True Adventure (C)
4:00 (11) Groovy (C)
(13) The Beagles
4:15 (2) The NFL Today—Pro Football Report (C)
4:30 (2) Love that Bob
(10) A Conversation with Gov. Rockefeller
(13) Magilla Gorilla
5:00 (2) Celebrity Game (C)
(5) Secret Agent
(10) Great Moments of Music
(11) Hawaiian Eye
(13) Off to See the Wizard
5:30 (2) (10) Ted Mack and the Original Amateur Hour (C)
(17) Book Beat
6:00 (2) The 21st Century (C)
(5) Sunday Playhouse
(10) The Carol Burnett Show (C)
(11) Perry Mason
(13) Hondo (C)
(17) N.E.T. Journal
6:30 (2) Eye on New York (C)
6:55 (2) WCBS-TV News Sunday Report (C)
7:00 (2) (10) Lassie (C)
(7) (13) Vovage to the Bottom of the Sea (C)
(11) 12 O'Clock High
(17) Headlines in Religion
7:15 (17) Report From Washington
7:30 (2) (10) Gentle Ben (C)
(4) (6) Walt Disney's Wonderful World of Color (C)
(17) Creative Person
8:00 (2) (10) The Ed Sullivan Show starring Ed Sullivan as host with Ray Bloch and his orchestra.
(5) The David Susskind Show (C)
(7) (13) The FBI (C)
(11) Rawhide
(17) Folk Guitar
8:30 (4) (6) The Mothers-in-Law (C)
(17) Toy That Grew Up
9:00 (2) (10) The Smothers Bros. Comedy Hour (C)
(4) (6) Bonanza (C)
(7) (13) The Sunday Night Movie, "Harlow," Carroll Baker (C)
(11) The Twentieth Century
9:30 (11) Victory at Sea
(17) The American Symphony Orch.
10:00 (2) (10) Mission: Impossible (C)
(4) (6) The High Chaparral (C)
(5) 10 O'Clock News with George Scharmen (C)
(11) Dr. Kildare
10:30 (5) Alfred Hitchcock
11:00 (2) CBS Sunday News with Harry Reasoner (C)
(4) News, Bill Ryan
(5) The Joe Pyne Show (C)
(6) News Final
(10) Nightbeat with Bruce Williamson
(11) Word of Life (C)
11:10 (6) Weather with Louise
11:15 (2) WCBS-TV News (C)
(6) Critics Choice
(4) The Saturday Sunday Tonight Show (R)
(11) Encounter
11:20 (10) The late Movie, "Teresa," John Erickson
11:30 (2) The late Show, "The Little Hut," Ava Gardner (C)
(7) ABC Weekend News (C)
(13) Sunday Night Report (C)
12:00 (13) Sherlock Holmes Theatre
1:00 (5) News Headlines
1:15 (2) The WCBS-TV Late Night News (C)

Dean Gysel

TV Movies Tops, Good or Bad

By DEAN GYSEL
Chicago Daily News Service

Dundee and The Culhane, the CBS western starring John Mills has been officially canceled because of poor ratings.

Executive producer Edward L. Rissien said the company had received its final notice, and the series will be replaced at midseason by a variety series at which comedian Jonathan Winters will be host.

"To be canceled after only four weeks is unceremonious, to say the least, but that's the name of the game," said Rissien.

Mills Disappointed

He said Mills, now vacationing in Jamaica, "was deeply disappointed especially because the script that sold him on doing the series was the pilot, but that was not shown until the third episode."

In the latest national A. C. Nielsen Audience Survey, Dundee ranked 13th from the bottom 15 programs. Below it and almost certain to follow in mortality are Hondo, Custer, Accidental family and Good Company. Also in trouble are the Guns of Will Sonnett, Mannix, Good Morning World, Off to See the Wizard, and Maya.

The latest, crucial Nielsen figures released Monday removed any lingering doubt that the most popular television show is a good movie. Or a bad one.

Led by "The Great Escape," with James Garner and Steve McQueen — who made it first in TV, by the way — movies filled four of the first six spots in the top 10 most popular programs in the two weeks ending Sept. 24. Nielsen averages the programs audience for the two weeks and issues a single rating figure.

Tied for first were the CBS Friday and Thursday night Movies: The two-part "The Great Escape," "The Man Who Killed Liberty Valiance," and "The Apartment."

NBC's Tuesday night movies, "Fun in Acapulco" with Elvis Presley, and "Send Me No Flowers" with Doris Day and Rock Hudson, was third, and NBC's Saturday night movies, "What A Way To" with Shirley MacLaine, and "The Pink Panther" with Peter Sellers, was fifth.

Bonanza, the perennial series leader, and Gomer Pyle were second and fourth in the biweekly national ratings. Following in the top ten were Andy Griffith, Lucy, Family Affair, Bob Hope Special and Bewitched, all shows carried over from past seasons.

The Democrats' decision to hold their 1968 convention in Chicago rather than Miami Beach, site of the Republican convention, will cost the television networks money and sleep, but will not make any difference to viewers.

Each network will cover the conventions fully and in color. The networks do not have double sets of color equipment so they will have to transfer the equipment from Miami to Chicago, by truck and air.

Previously, telecasting was in black and white and the networks used duplicate equipment in convention cities.

The networks will be setting up facilities in Miami several weeks before the Republican convention, but will have only three weeks between the Aug. 26 opening of the Democrats' convention to transport and install equipment.

OFFICE CAT

By Junius
Trade Mark Reg.

Sally (to a girl friend)—This little old lady — my Aunt Maggie — had such a fear of growing old that she turned blonde overnight.

A tourist and his wife had a few choice words and hadn't spoken for an hour. Both were stubborn and wouldn't give an inch. Then the man pointed to a jackass in a field by the road.

Mr. Brown (growled) — Some of your kin?

Mrs. Brown — Yes, by marriage.

At a dinner party, the subject of eternal life and future punishment came up for a long discussion, in which Mark Twain, who was present, took part. A lady near him turned suddenly toward him and exclaimed:

Mrs. Price — Why do you not say anything? I want your opinion.

Twain replied gravely:

Mark Twain — Madam, you must excuse me, I am silent of necessity: I have friends in both places.

Never trust your tongue when your heart is bitter.

Ripley's — Believe It or Not!

TV Movie Hi-Lites

Saturday

4:30 P.M. (2) "ON THE WATERFRONT" (drama) Marlon Brando
4:30 P.M. (9) "THE SILENT ENEMY" (drama) Laurence Harvey
5:00 P.M. (10) "GREEN FIRE" Grace Kelly
5:30 P.M. (9) "DEVIL BAT" (melodrama) Bela Lugosi
9:00 P.M. (4) "MIRAGE" (suspense) Gregory Peck
9:00 P.M. (6) "MIRAGE" (suspense) Gregory Peck
9:00 P.M. (9) "THE SANDS OF BEERSHEBA" (adventure) Tom Bell
10:30 P.M. (13) "STORY ON PAGE ONE" Rita Hayworth
11:20 P.M. (10) "THE WOLF MAN" Claude Rains
11:30 P.M. (2) "3:10 TO YUMA" (western) Van Heflin
11:30 P.M. (7) "THE NOTORIOUS LANDLADY" (comedy) Kim Novak
11:30 P.M. (6) "THE TARNISHED ANGELS" Rock Hudson.
12:30 A.M. (9) "THE RINGER" (mystery) Donald Wolfit
1:15 A.M. (2) "THE FULLER BRUSH GIRL" (comedy) Lucille Ball
1:15 A.M. (4) "HOUSE OF DRACULA" (melodrama) Lon Chaney Jr.
1:55 A.M. (7) "CASANOVA BROWN" (comedy) Gary Cooper
2:55 A.M. (2) "KISS TOMORROW GOODBYE" (drama) James Cagney
4:55 A.M. (2) "CUSTOMS AGENT"

Wounded 3 Times -- Mulls Going Home, Leaving Comrades in Red Slimy Mud

EDITOR'S NOTE — The Reds' intense bombardment of Con Thien has slacked off, but that's still the most dangerous place in South Vietnam. How it is for the U.S. Marines there is described in this dispatch by a free-lance journalist who spent a week at Con Thien.

By HANS E. VOM DORP

CON THIEN, Vietnam (AP) — The Marine with the arm wound tries to steady with his good hand the cigarette that keeps shaking between his lips. It's not a bad wound, but it's the third time he's been hit—his third Purple Heart.

"What are you going to do?" asks Lt. Mike George of Erie, Pa., the platoon leader. "Your third wound. Do you want to go home?"

Usually Automatic

A man who had been hit three times used to be sent out of Vietnam automatically. Lately it has become the option of the individual Marine to stay or go, and a new classification of wounds is gone into effect.

The injured man looks around at the others in the medical bunker of Kilo Company's 3rd platoon.

He whispers, "I'll go." Then he seems to wonder what the other members of his fire team will think of his decision to leave them.

"Don't feel sorry, man," a corpsman says. "You're going home with three Hearts. That's enough."

For the others, life goes on at Con Thien—in the mud.

All of Con Thien is mud—the Marines walk in it, sit in it, sleep in it. Sometimes the Marines themselves appear to be made of mud, so thick does the slimy red coating collect on a man.

The Marines lie in their mud holes. They pull their helmets down closer over their ears and press themselves tighter up against the mud. Incoming artillery rounds hiss overhead and then the mud shudders as the round splatters and explodes.

On Top of Hill

In a bunker near observation post No. 3, atop one of Con Thien's three hills, three men sit in the sooty light of diesel fuel burning in a C ration tin.

"They don't know what it's like," one man says of the people back home, "to watch the rounds being walked up toward you, 50 meters at a time, your sandbagged hootch right in the path of the mortars.

"Another 50 and the rounds will land right on top of you and if you've never felt fear and prayed before, you do then. You just wait for it. You shake and you suddenly find yourself crying like a baby."

Then another man picks up the thread:

"If it isn't that, it's the rain and the mud and the water in the bunkers and your feet begin to get like paste and then they smell bad because you can't keep them dry.

"Or maybe it s the food they can't bring in and you go through the piles of old cans looking for the can that you threw away because you couldn't eat another one of the same thing. Sometimes you have to wait for the water in the shell craters to go down before you can look through the rubbish."

In the dim light, he stops and seems to reflect on life on the mud hills of Con Thien. He scratches the blond stubble on his dirty face.

"Man," he says, "you got to make the best of it. You learn to scrounge and you appreciate the small things."

QUICK TIME ABOVE — Con Thien, the U. S. base near the DMZ which is the constant target for Communist artillery, is a maze of sandbag bunkers and connecting trenches. Most walking is done through trenches, as evidenced by these GIs. Movement above ground is done at double time. (UPI TELEPHOTO BY CHARLES R. EGGLESTON.)

GOP Sticking to Demand On $5 Billion Cutback

WASHINGTON (AP) — House Republicans show no inclination to lower the $5 billion price tag they have attached to their support of an emergency appropriation bill.

Democratic opponents, jittery over one recent close call, continue to search for an attractive counter-proposal in an attempt to lure back into line some colleagues who have been supporting the GOP demand.

Republicans headed by Rep. Frank T. Bow of Ohio, senior GOP member of the Appropriations Committee, insist that an emergency money bill scheduled for House action Wednesday include a directive to the President to cut spending at least $5 billion.

They came within eight votes of winning two weeks ago when the House passed the third emergency money bill since the fiscal year started July 1. The bills finance agencies whose regular appropriations for the year have not cleared Congress.

"I don't see any ground for compromise," Bow said Friday. "There's only one way to cut spending, and we must cut it, and that is the direct approach I have been proposing."

Bow added that if the President won't cut the budget, Congress should order him to do it.

Democrats counter that the responsibility for cutting is up to Congress, which provides the money in the first place and spells out how and where it should be spent.

Democrats on the Appropriations Committee huddled for several hours Friday without agreeing on a plan to counter the Republican move. There reportedly was strong sentiment for adding to the emergency money bill a mandatory freeze on federal employment until Congress can cut back on some of the money it already has appropriated.

Between now and Monday Democrats hope to come up with an answer. The entire Appropriations Committee meets then to write the emergency appropriation bill.

Unless emergency funds are provided, many agencies will be technically moneyless starting next Monday, when the present stopgap financing law expires.

Democrats claim they have been assured the Senate would not accept the Republican proposal.

"It would be futile to send them such a bill," one top Democrat said. "They would turn it down and we would find ourselves in a Senate-House fight that could bring some agencies to a halt next Monday.

"We have got to come up with something we can sell to the House and to the Senate."

Key administration officials meanwhile still are hoping for approval this year of higher taxes despite the apparent intransigence of Congress thus far.

One administration insider said it's inconceivable to him that Congress would fail to adopt higher taxes before adjourning this year.

Dutchess Youngsters Aid Conservationists

Two hundred posters reminding hunters and sportsmen to prevent forest fires will be posted next week in rural areas of Dutchess County. With the permission of property owners, they will be put up by members of the newly formed Junior Conservation Club.

Fifteen members of the club's junior advisory council met Wednesday night at the Millbrook Opportunity Center of the Dutchess County Committee for Economic Opportunity. They elected Richard Toman, Millbrook, as council chairman; Elma Casse, Millbrook, vice chairman, and Alfred Watson, Dover, secretary.

The group also endorsed a proposal by the Appalachian Trail Association to keep clear the section of the trail which runs through Dutchess County.

The Junior Conservation Club has a recreational and educational program which aims to reach young people not reached by any other organization. Through its activities county teenagers will learn conservation of natural resources, skills, sports and good citizenship.

Two Killed, 33 Wounded In Hong Kong Violence

HONG KONG (AP) — Communist bombs wounded four more police and 16 civilians today including four small children, after a night of terror in which two persons were killed and 33 wounded.

Anti-British terrorists planted more than 40 bombs throughout Hong Kong Island and across the harbor channel in Kowloon today.

Children Wounded

They hurled two or three bombs into a crowd at the entrance of a Chinese fish and vegetable market in teeming Wanchai District on the island.

The wounded included four children, four men shoppers and two members of a police demolition team lured by a fake bomb call into position for the attack from a nearby tenement roof.

Two other rooftop bombing attacks injured eight more in Wanchai, at the entrance to a government clinic and in front of a post office.

Another bomb trap wounded a police inspector and a police constable on the main road between Kai Tak airport and the plush tourist hotels in downtown Kowloon.

One bomb, placed on a road alongside the airport runway, halted road traffic to and from the airport but no flights were affected. Military experts defused the bomb.

More than 190 reports of real and false bombs were received Friday.

A policeman was killed when Chinese terrorists hurled bombs at him as he investigated a dummy bomb, and an 18-year-old Chinese youth was fatally injured by a bomb thrown at police near him.

Authorities offered $17,500 in rewards for information leading to the arrest of the killers.

The deaths brought to 41 the number killed since May 11, when local Communists began inciting riots, labor strife and terrorism in a campaign to weaken British authority over the colony on Red China's southern border.

Following a period of relative quiet, terrorists began planting bombs on a large scale Wednesday after police shot and killed a Chinese man in a crowd watching illegal Communist fireworks last Sunday, Communist China's national day. The colony has had an average of 50 bomb reports a day since then.

Communist newspapers said the bombs were a welcome for Lord Shepherd, British minister of state for Commonwealth affairs, who arrived Friday to survey the situation. The news papers called for more terrorism.

Lanesville

LANESVILLE — Beecher Smith Sr. was discharged from the Kingston Hospital recently.

Nelson Ruoff was taken to the Kingston Hospital Thursday evening suffering a heart attack.

Mr. and Mrs. Charles Otterstedt observed their 50th wedding anniversary Saturday October 7.

Mr. and Mrs. Max Lieberman of Manhattan recently purchased Mr. and Mrs. Joseph Rubino's home here.

BERNARD G. MEYERS

Realtors to Hear State Official

Guest speaker for the Ulster County Board of Realtors during the 46th annual installation dinner Oct. 19 will be Realtor Bernard G. Meyers the president of the New York State Association of Real Estate Boards. He formerly served as chairman of the association membership division and the organization's Human Rights Committee.

He is an immediate past president of the Greater Buffalo Board of Realtors and is currently serving as a Director of that organization, as well as chairman of its Advisory Committee.

He is a Director of the National Association of Real Estate Boards and a member of the National License Law Committee.

He has been engaged in the real estate business since 1949 and is president of a firm bearing his name. His firm specializes in the sale of residential real estate and is located at 8645 Main Street, Williamsville, a north eastern suburban community of Buffalo.

In addition to his activities in the real estate industry he is a director of the Clarence Chamber of Commerce and active in the Clarence Lions Club.

A native of Buffalo, he is a graduate of Hutchinson-Central High School and the University of Buffalo. He is married and resides in Clarence with his wife and four children.

Meyers will install the newly elected president, John H. Sanglyn Jr. and Ralph P. Rider of Hyde Park, vice president of the Lower Hudson Region will install the other officers.

Cocktail hour will be at 5:30 and dinner at 6:30 p. m.

Dewey Logan, chairman, urges all members who have not made reservations to please do so as soon as possible, by mailing reservations to the chairman, Mrs. Adele Royael, 53 Albany Avenue, Kingston. Reservations close Monday, Oct. 16.

Committees will be at the hotel at 5 p. m., Oct. 19.

Halloween Window Painting Planned

Rigistrations for the Uptown Businessmen's Association Halloween Window Painting Contest will be accepted Monday through Wednesday, Oct. 23-25. The contest will begin Oct. 26.

Chairman of the contest for the businessmen is Carman Wylie of Newberry's. He explained that the contest is open to all students in grades 6-12 in the Kingston Consolidated School System, parochial schools included, who are receiving art instruction.

Contestants must report in person at the Shults Paint Company, 37 North Street and sign between 3:30 and 4:30 p.m. on the above mentioned days. The number of entries are limited by the number of store windows available. Entries will be on a first come, first served basis in the three categories, elementary junior high and high school.

Students will work in groups of two or three and to be eligible for prizes all students working on one painting must be from the same grade.

Assignents to specific windows will be given at the time of registration. Due to administrative difficulties, requests for specific windows cannot be honored.

Kits of window paint will be provided free at the time of registrations although contestants are required to furnish their own brushes.

Students are reminded that before they begin to paint they must report to the store manager of whose windows their artistic endeavors will be displayed on. They are also advised to follow all instructions of the store manager and to leave a six-inch margin on all sides of the glass to be painted Students are also advised against the use of any large area of black or dark colored paint as this will break the glass.

Plaques will be awarded for best window by elementary school students, high school students and junior high school students. Individual prizes will be awarded to the students working on the prize-winning windows.

The names of the judges will be announced shortly. Their decision will be final and award winners will be posted in the Uptown area in addition to being announced to press and radio the following day.

Grand Jurors Visit Wallkill For Prison Tour

Members of the October grand jury made an inspection trip to Wallkill Medium Security Prison on Wednesday. Accompanying the 22 grand jurors was District Attorney Joseph P. Torracca, Investigator Arthur H Brown and Court Officer Mary Whalen.

Warden Charles L. McKendrick greeted the group and the ladies on the grand jury were escourted on a tour of inspection by Vocational Instructor Neil O'Connor and the men of the jury by Samuel Marino, Education Supervisor. After the tour lunch was served at the prison and there were talks by Warden McKendrick and Acting Warden Walter J. Mason, Vocational Director O'Connor, Educational Supervisor Marino and John Sheehy, director of Social Services.

The grand jury resumed sessions Friday morning.

At Discount Prices
HOOVER
Vacuum Cleaners
Sales & Service
Arace Appliances
562 Broadway. Ph. FE 1-0569

SPEED QUEEN
WASHERS & DRYERS
K & S Electric Shop, Inc.
sales & service
FE 8-1511 or FE 8-1514
We service all makes

GARRAGHAN CR. CO. INC.
192 NORTH FRONT ST.

BLACKTOP PAVING
FREE ESTIMATES
GUARANTEED WORK
M. KAPUSNIK
FE 8-3515

Kingston's Only Qualified
TREE EXPERTS
INSURED—30 Years Experience
ARE YOUR TREES READY FOR HIGH WINDS AND WINTER STORMS?
D. E. HUGHES & SON'S FE 1-0126

BLACKTOP DRIVEWAYS
LOWEST POSSIBLE ESTIMATES CHEERFULLY GIVEN — NO OBLIGATION
COLONY PAVING
338-5537

J & A
ROOFING & SIDING Co.
THEY OFFER
★ FAST SERVICE
★ QUALITY MATERIAL
★ QUALITY WORKMANSHIP
Approved F.H.A. Contractors
Plus BIG BONUS Factory Savings
Over 33 Years Experience
FREE ESTIMATES EASY TERMS FE 1-4444
Hudson Valley's Largest Roofers

SCHOONMAKER HOMES has MOVED
Our New Kingston Business Office Address Is:
42 N. FRONT ST.
Phone 331-7732
See Our 10 Model Homes Located at Union Ave. Between Rt. 17K and Rt. 52, Newburgh

Yes . . . We'll Repair Any Make Refrigerator
K & S ELECTRIC SHOP Inc.
70-72 Franklin St. FE 8-1511

ANNOUNCEMENT —
Benson A. Krom
Proudly Announces
The Addition of —
FRANK (Buster) FERRARO
To His Staff as a licensed Real Estate Salesman!
We invite all Buster's friends and followers to contact him for their Real Estate needs. Stop in and say hello.
BENSON A. KROM
E. Chester St. By-Pass FE 1-0621

Sears
NOW ACCEPTING APPLICATIONS
For the Following Positions:
• APPLIANCE SERVICEMAN
• REPAIR PARTS MAN
• WAREHOUSE MAN — STOCK MAN
• SERVICE MANAGER, AUTOMOTIVE
• TIRE AND BATTERY INSTALLER
• GENERAL OFFICE, CLERICAL
• SALES PEOPLE DRAWING ACCOUNT vs. Commission plus mileage for furniture, appliances, television, plumbing and heating.
• PART TIME SALES PEOPLE (Morning or Evening)
• MEN'S FURNISHINGS SALESPERSON
Apply in Person at SEARS, Kingston Plaza, Kingston, N. Y.
Excellent benefits may be yours. Top wages, profit-sharing, paid vacations, paid holidays, illness allowance, hospitalization and life insurance, employe discount.
"An equal opportunity employer"

Home Delivery Order
CIRCULATION DEPARTMENT
KINGSTON DAILY FREEMAN
FREEMAN SQUARE
KINGSTON, N. Y.
PLEASE ENTER MY SUBSCRIPTION FOR HOME DELIVERY OF THE KINGSTON DAILY FREEMAN
DAILY (Monday through Saturday) 60c Per Week
NAME .....
ADDRESS ..... APT. NUMBER .....
CITY ..... PHONE ..... ZIP CODE .....

The Kingston Daily Freeman

CITY OF KINGSTON, N. Y., SATURDAY EVENING, OCTOBER 14, 1967

SHOWTIME®

THE COLORFUL WORLD OF ENTERTAINMENT

FULL WEEK'S TV LISTINGS FOR WEEK OF OCTOBER 15th THRU OCTOBER 21st

The house lights go up this Tuesday evening for the season opener of "CBS Playhouse," the network's prestige drama program. Melvyn Douglas and Shirley Booth star in Loring Mandel's 90-minute "Do Not Go Gentle Into That Good Night."

KINGSTON DAILY FREEMAN, OCT. 14, 1967—16

Mixing Politics and Architecture

This Dream Leaves No Room ...for Guessing Games

REISNER DID THIS PENCIL SKETCH of famed Half-Way House in Highland last year when he took on State Highway Department in effort to save the old landmark from bulldozers. Battle was lost and, as a result, another piece of Ulster County's heritage was chipped away.

REISNER AS POLITICIAN

REISNER AS ARCHITECT

By TOBIE GEERTSEMA

It is vast in scope and visionary in concept—the way dreams should be. It holds the glittering promise of a qualitative improvement in every aspect of Ulster County life, from urban transportation to highway beautification. It is the chef d'ouvre of Jedd Reisner's candidacy for county legislator and the monument that could guarantee his place in local history.

But, for his dream to come true, Reisner must get himself elected this November. And right now, after involving himself in running for public office for the first time as a new legislator from New Paltz, he is busily knocking on doors. It is to be assumed he is making a direct and immediate impact—for, in his conversation, he pours out a freshet, then a flood, of programs for Ulster's future . . . programs, he feels, that can and must be woven into the fabric of life here in the decades just ahead.

For Reisner, a working architect with some $18,000,000 worth of State University buildings to his designing credit, most of Ulster's problems reside in the fact that the two-party system has had little success here. The rest of the trouble, he says, lies with the Board of Supervisors which has never, in his opinion, been noted for its administrative skills.

Insists Democrat Reisner. "We need a two-party system in Ulster and I say this in the knowledge that, even if the Democrats had been in power for the last 100 years, we would need a change." His indictment against the Board involves crises which he says are all to evident in the paucity of results (bogged down urban renewal locally, the dropout rate of administrative and board personnel at Ulster County Community College, too few playgrounds and parks tailored to too few needs, failure to preserve historic buildings with architectural merit).

He says of Ulster's Board of Supervisors: "The people in charge here do not have enough imagination to hire people who so have imagination . . . and there are certainly many of the latter type around who would like to do the work. Our politicians have never known enough of their own limitations to pick somebody who does know and would be able to do things intelligently."

Reisner, who has just served two years as Chairman of the Historic Buildings Committee of the New York Chapter of American Institute of Architecture, is vitally interested in historical buildings and convinced such buildings are part of our culture and heritage and should be preserved. Even so, he is also capable of employing avant garde building in his own design. A prime example of this would be the Christian Student Center in New Paltz. It is his feeling that this structure should be aimed for the students themselves with a completely new form in which all "generational inhibitions" would go out the window.

And for architect-candidate Reisner, too, a house is more than a home. Once architectural editor of House Beautiful magazine, he enjoys designing private homes because "there is personal satisfaction in dealing with people and solving their needs as far as shelters and homes are concerned."

Half-Way House Gone

He fought tooth and nail to save the architecturally meritorious Half-Way House at Highland, only to face the discouraging reality that it would have to give way for a highway. The flaw that cropped up in this battle, he feels, was that, "We did not start soon enough. The State Highway Department is very reluctant to make changes in plans once they have proceeded past the preliminary stage. I feel to save historic buildings we have to start when the first hearings are held with the Department and make a big enough fuss so thay will see the necessity for changing plans.

"Also, we should inspect their preliminary plans in order to know exactly what they have in mind so these fait accomplis are not over and done with before the people have even suspected that such jobs will help to destroy the history of their towns. We need watchdog committees to point out to people the implications of what's being done. Once the people understand and bring their attention to bear, plans can be laid for preservation fights."

Reisner laments the fact that nothing was done to preserve some of the fine old buildings in Rondout as Operation Urban Renewal took its toll. The best of these should have been kept, he feels, and UR changes should have been tied into them. "Once a town is completely levelled," he says, "it loses all character. All our ties with the past are wiped out. The answer is to keep an old building and find new uses for it which can be helpful in the communities future.

It is, of course, Reisner's democratic privilege to run for office. Still he is amazed, he says, that both the public and other architects have a deep interest in his campaign. Attending a recent state convention of architects in Ellenville (where plans were laid to work for a de-emphasis on roads which cut up the landscape and lobby for more public and other means of private transportation), he found that everybody he talked to was "vitally interested in the fact that I was running for office. They felt architects should get into politics more and pointed out that the president of Peru is an architect."

Variety Needed

In a bemused tone, he will tell a listener why he felt impelled to seek office. "The main thing," he says, "was the fact that I thought the new county legislature system should have a variety of people in its ranks. People with a variety of skills, talents and backgrounds.

"Politics today is dominated heavily by lawyers, but there is a lack of other professional people. I was also drawn by Dr. Gorman's interest (Gorman is a busy surgeon; also serves as Ulster County Democratic Chairman) and felt that kind of professional man needed help and backing from other professional people."

There is another reason that rivals all others. "The county building program will be burgeoning in the future and an architect is needed in the legislature to help coordinate plans with the architects who will be working for the legislature. Many things done in big building operations follow architectural prescriptions."

As an architect, Reisner has been greatly influenced by Frank Lloyd Wright and Charles-Edouard Jeanneret (better known as Le Corbusier). Although he feels their work is entirely different, he says Wright's is very well established and Le Corbusier's style has been taken up by younger men and will definitely progress beyond the point where Wright's ever will.

White Made Mark

Though not influenced by Stanford White, he feels he was very good and, in his day, was able to adapt his buildings to a variety of forms — although "not as much as we have today because there was not as much useage for buildings. But his were tasteful and well built and

(Continued on Page 25, Col. 1)

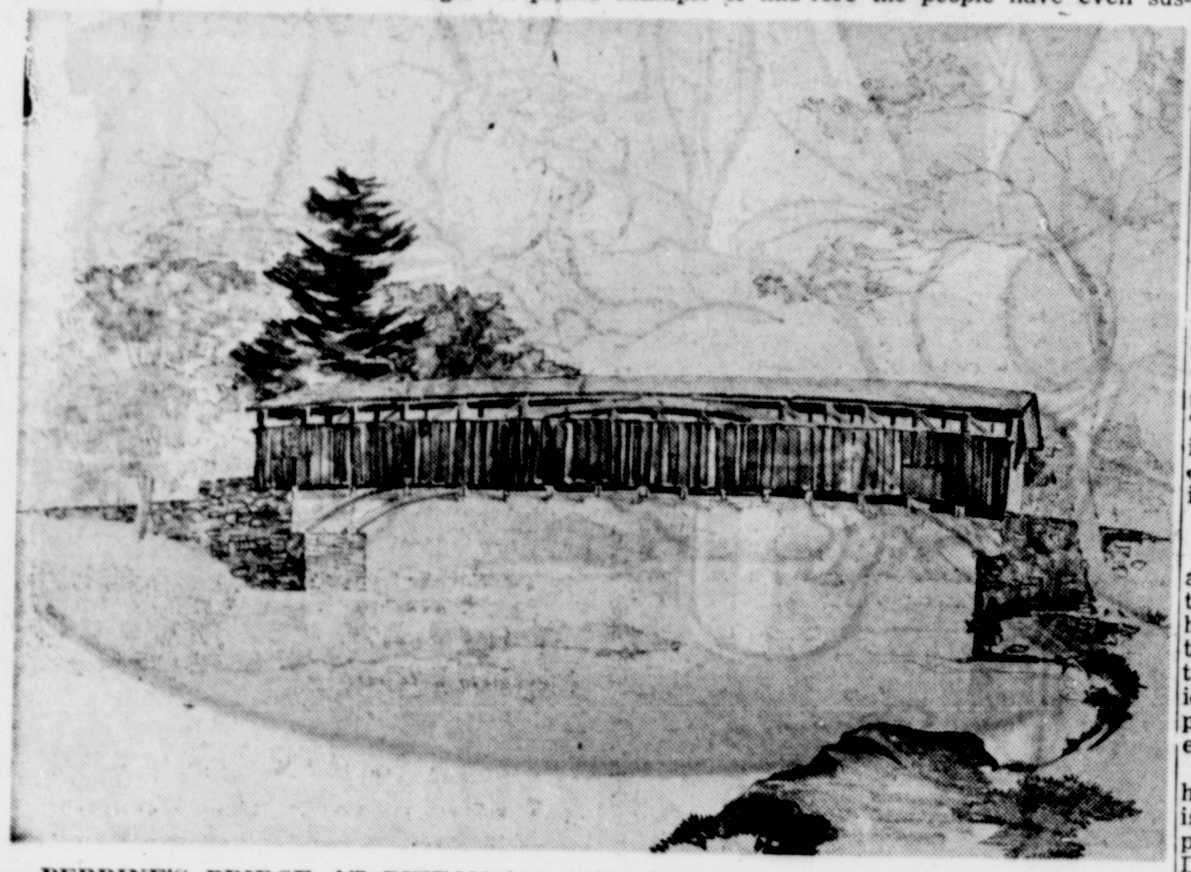

PERRINE'S BRIDGE AT RIFTON is another local heirloom Reisner wants preserved and restored. Far gone though the structure may be, he sees it as focal point of a park, giving us a ready-made emphasis on area history . . . just as he sees old D&H Canal being utilized in system of walking and riding paths.

Paltz African Festival Will Attract Thousands

An "African Festival," the second in an annual series of international fetes at State University College, New Paltz, will bring to area residents and students a variety of artistic and educational presentations about the African continent from Oct. 22-31.

A week-long India Festival last fall attracted thousands of students and community dwellers to the 15 events, helping to make New Paltz a national leader in undergraduate education in the fields of Asian and African studies.

All programs will be open to the public without charge, Dr. Harry Hammer, chairman of the international festival committee, said.

The Festival will open Sunday evening, Oct. 22 at 8 p. m., in the Main Auditorium with excerpts from the ABC-TV production "Africa," recently seen in a four-hour special on local home screens. Comments by Dr. Hugh Tracey, specialist on African music and visiting lecturer at the college during the next two months, will supplement the ABC program.

His Excellency United Nations Under Secretary Djerma Koye, former ambassador to the U. S. from Niger, will present the keynote speech for the festival at 7:30 p. m., Monday in the Main Auditorium. A public reception will be given for Koye following his talk.

Tiv Folk Dancers

Nigerian Tiv Folk Dancers, a professional dance group, will present a program at 8 p. m., Wednesday, Oct. 25, and Dr. Douglas Frazer, art lecturer from Columbia University, will appear at 8 p. m., Thursday, Oct. 26.

Sunday evening, at 7:30 p. m., in the College Theater, a costume show will be presented with the aid of the American-African Institute under the direction of Marva Christy.

Theatrical productions will follow Monday, Oct. 30 with the Wole Soyinka plays, "Trials of Brother Jero" and "Strong Breed."

The formal festival events will conclude with a presentation Tuesday, Oct. 31, on the subject of African Music to be given by Dr. Tracey.

During the festival period the College Art Gallery will display African art exhibits from Brooklyn Art Museum and Primitive Art, and a photo exhibit from the Smithsonian Institution.

The Campus School will also feature films and lectures by its staff during the African fete.

WILL THIS BOY FIND JUSTICE in his lifetime? That's the question asked by "Justice and the Poor," one of three National Educational Television documentaries on poverty slated for the current fall season. NET JOURNAL takes its cameras to New York City's Lower East Side where volunteer workers range with a mobile truck, advising the poor of their legal rights. Area viewers interested in this question of equal representation under the law for the poor, as well as in the revolt in welfare, northern migrant camp life, the Negro in America, the extent and character of dissent, and the threat to privacy can tune into NET JOURNAL over Channel 17 out of Schenectady. The widely acclaimed documentary series is seen Monday nights at 9 and is repeated the following Sunday at 6 p. m.

HIPPODROMOS AMERICANUS? Well, no, not exactly fulltime real hippies in the cause and movement sense — but they did stage a real live "happening." Doing their "thing" for the "straight" people are the Rev. Thomas Schultz, OHC, Brother N/OHC and the Rev. Clark Tarfton, N/OHC, all monks of Holy Cross Monastery, West Park. They'll be presenting more Happenings each Sunday this month at 7:30 p. m. in St. John's Episcopal Church when their heavenly rhythms will strike responsive notes in folk music, pop art and new liturgical forms. (Freeman photo by Haines).

Swinging Monks Stage Happenings

By JEAN F. DOLLAN

A Happening at church? A swinging trio of white garbed monks under a flower power type banner proved it could be done last Sunday and what's more they promise three more hapepenings of increasing intensity in the coming weeks.

This very modern approach was a way of introducing the avant garde liturgy approved for trial use at the recent General Convocation of the Episcopal Church and was staged at St. John's Episcopal Church, Kingston. Sponsors of the event were Episcopal Parishes of the Kingston Area.

A cross section of Angelican worshippers ranging from tiny teeny-boppers to staid oldsters, numbering close to 150, came to witness and participate in the initial happening. As might be expected reactions were mixed. At any rate they were there and ready for the action whatever turn it took.

Following a trend to folk music and pop art in the tradition-steeped environs of religion, the three monks from the Order of Holy Cross, West Park, gave a rousing performance of great emotional appeal. Juxtaposition of brown paper poster overhead and church banners on either side seemed the keynote of the evening, as they presented their case in song, story and wry humor.

By far the most dramatic of the performers was the Rev. Thomas Schultz, OHC, who spoke and played his homemade mountain dulcimer, a stringed instrument of early origin, with equal intensity. He said hippies were much like the monks of early days. Originally the monasteries were havens for those who were "fed up with the times" just as today the hippies are fleeing from the complexities of a society which can offer no pat answers.

The message of the first happening was in the very first selection presented by Father Schultz, Brother Martin, N/OHC and the Rev. Clark Tarfton, N/OHS, the latter two strumming guitars. The Times They Are A-Changing was the refrain and theme of the entire meeting. Touching on the Vietnam War, the War in the Streets and other concerns of our times, the trio outlined the role of the church in the modern day.

The necessity for change was underlined by the flower bedecked banner which read "Wise Up O Men of God" and reiterated in pop pins with hip sayings adorning the monk's cassocks. One such pin read "God is not dead. Church Is."

Following the move by the Roman Catholics to update their worship form, the Episcopalans now seek to revive the liturgy and put stress on layman participation in the Eucharist. Folk art and song are the methods of presenting the change apparently.

It is interesting to note the comments of one cleric who bemoaned the lack of rhythm in the new liturgical form while responding to the folk rhythm which told him this was a thing of the past.

The past played a very important part in the happening in many ways. First there are the set ways of the older members of the audience who found it hard to accept, not the folk media of the immediate presentation but the concept of a completely changed church ritual. Not only was the tried and true going down in the face of changing times, but the safety and sanctuary of the familiar was in peril.

Shooting down this concept was the monks' rebuttal that in this time of changing manners and mores the church in its rigidity provided a false protection which allowed its members to partake of the service in age old unthinking ways, thence to depart renewed to the working world of now.

Be of the world at all times, they beseeched. Be a part of the worship and be a part of the world.

The youngsters and not so young responded to the monks' appeal for change by singing along with the folk songs and participating in practice sessions and discussions of the new liturgy.

New voices in the Episcopal church were heard in 1892 and again in 1928. The form was revised in both those years and lived long enough to become tradition in each of the generations.

Today certainly calls for a new approach in every phase of life and religion surely must keep pace.

Three Monks in Four Happenings may just open the door for one denomination.

Liikala Scrutinizes Experimental Movies

Robert Liikala, film maker-artist of Manhattan's Cooper Union Art School and Ulster County's Group 212, will be guest lecturer at the second session of Senior Seminars at State University College, New Paltz, Wednesday, Oct. 25. Liikala, who exhibits his own works at Woodstock's Copeland Galleries, will discuss and show films related to the topic of "Contemporary and Historical Aspects of the Experimental Film."

Each year these seminars, sponsored by three local educational agencies, offer selected high school seniors in Ulster the opportunity to meet with prominent people in a variety of fields. Currently attending are 61 students from the central schools of Ellenville, Highland, New Paltz, Onteora, Rondout Valley, Saugerties and Wallkill. All were chosen on the basis of scholastic records, National Merit Scholarship Examination ratings, and the recommendations of their individual principals.

The first session last month was conducted by Dr. George O. Roberts, Paltz professor, who dealt with the subject of "Conflicts in Our Culture: Activism, Deviancy, and Anomie." Discussion by students centered around key issues related to present day conflicts in our culture.

Highlights for the future include: Dr. Olivia Edwards discussing the Inner City, Harvey Long on IBM instructional systems, Dr. George A. Schnell speaking on population problems, and field trips to a Rock Tavern pottery, the Moreno Academy in Beacon and St. Mark's Playhouse, New York City.

DOLLARS AND SENSE

Start your savings account today with

SAVINGS & LOAN Association OF KINGSTON
"YOUR SHIELD OF SECURITY"

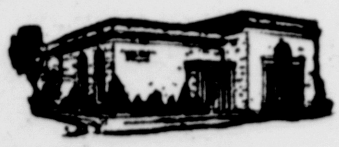

Serving You at Four Convenient Locations:

- 267 Wall Street, Kingston, New York
- 70 Vineyard Avenue, Highland, New York
- Ulster Shopping Plaza, Albany Ave. Extension
- 258 Main Street, Saugerties, New York

Tune in, Turn on and Drop that Gun!

Stagecoach...High Noon...And Now ...Sheriff Leary to the Rescue

By TOBIE GEERTSEMA

Let us go, then, on a trip—a trip to the wild and woolly West as hallucinated up by a bunch of Easterners in bell-bottomed Lee Riders and with nylon-stringed guitars.

You can't miss the Tripmaster (or you couldn't ordinarily). He's the one with the rather prominent nose, thick neck, hairy chest, white pajama suit and bare feet. He's the one with the yellow flower tucked behind his ear and the beads dangling down his shirt front; the one with the sideburns and longish, greying hair. He's the one who

Movies

does the amazed double-take with the pale eyes when a particularly flamboyant TV interviewer assails the virtues of his dynasty. And he's the one who blows his mind over the games people play.

On this trip, however, he looks for all the world like a changed man. Something new has been added. There he is—ambling along in vintage, turn-of-the-century sheriff's garb. Sportin' fringed rawhide and a badge shaped like a star. Moreover, he's packin' sixguns slung low on the hips—not his usual choice of weapons which is to love the world to death rather than shoot it up.

Looks Familiar

Still, the face is etched in acid and it looks familiar. You better believe it is, friend, and so's the scene.

The face belongs to Dr. Timothy Leary and the scene is a movie set, buzzing as only a movie set deep in the rural recesses of Dutchess County can buzz. On the 2,700-acre estate that LSD cultist Timothy Leary maintains across the river at Millbrook, the Day-Glo Indians and Now Generation cowboys are revving up their motorcycles, squatting in front of Sioux-style teepees, and donning space masks, torches and body paint as the cameras roll on the first psychedelic Western to be filmed anywhere.

'Midst all the plastic panorama of this hippie Disneyland stands Timothy Leary, the Messiah of Millbrook and leader of the League for Spiritual Discovery. Tim, baby, looking mystical, is playing the part of a sheriff in a motion picture now being filmed at his Castalia Foundation. Needless to say, his role is guaranteed to mock the Establishment including all its fried shoes and other symbols.

The movie, called "Indian Givers" and touted as a farce, is backed by a $250,000 budget and it stars — along with bushwackin' Tim, two tribes of "Indians" imported from the sidewalks of Greenwich Village and the East Village. If some of them arrived on location from the city in shabby dress, they now bear more resemblance to fire hydrants, following confrontations with the make-up men, who have painted them from head to toe in hollyhock hues.

A Feverish Greene

A shaggy young man in a cowhide vest and brandishing a pick-axe strides into a clearing and begins emoting in front of the lenses. He looks as though he could boast that he has never combed his hair—and never gets an argument from anybody either. With Wall Street inspired aplomb, he proceeds to portray a gold loving victim whose yen for money has given him a fierce fever. Beneath the fantastic head of hair and flowing beard, he turns out to be modern jazz musician Burton Greene, who has concertized in Woodstock and on local campuses over the past two summers and falls . . . though, it must be admitted, with far less Vitalis and Wildroot fodder in evidence.

Nearby a celluloid Indian is practising for the big scene in which he sees visions in the sky. Not pie in the sky visions like inflated Pop Art hamburgers or plaster loaves of bread—but real message visions. In order to hallucinate, he is dancing himself into a virtual frenzy of ecstasy — although, to our untrained eye, it is difficult to distinguish whether this is some tribal war or rain dance . . . or merely a fanciful fling at bugalooing or shing-a-linging.

A flurry of questions brings the realization that nobody, including script writer David Dozer or director Roberto Incognito (a pseudonym) is about to divulge the entire story of the plot.

Will gold fever malady victim Greene tangle with the motorcycle mounted Indians? Will the Indians converse in real Choctaw or in the vernacular of the literary upper crust? Will Sheriff Tim shoot it out in a show-down with all the unbelievers in the humid glare of a Western street and then ride off into the sunset with a girl? Will the actors corralled from the Group Image (a hippie enclave of artists who were on hand for the highly publicized Sound Out in Saugerties over Labor Day weekend bite the dust in a rive-gauche cafe during a gun-'em-up scene . . . or harmonize on "Apples, Peaches and Pumpkin Pie" in preference to "Bury Me Not on the Lone Prairie"?

They're Not Joking

Not that anybody's really knocking the idea of the picture—yet. After all, it has Timothy Leary, who's as much of a superstar in his own field as Cooper, Wayne or Gable ever were in theirs. It's got a budget that's not to be snuffed at; professional equipment by the busload; a bona fide producer (Don Nestingen) with more than a dozen years' experience; and, let's face it, Psychedelphia is far from passe these days.

If the plot is pretty much of a secret unless you speak the very fine and happy and crazy as a wild flower jargon of the neo-Beatniks, it does promise a combination of satire and farce. Hippie Indians and Establishment cowboys will score the gaps and a montage and split-screen collage will keep audiences gaudily involved in looking at what will appear to be two films at once. A Day-Glo, dream-glo Western for scoffing culture on this side of the world and glorifying Eastern mysticism and occultism on the other. The big question is—will it celebrate drug induced experiences or only the dreams and the visions of Everyman?

Whatever it does, it'll keep things jumping around the wide-porched, four-story, 64-room Castalia Foundation mansion at Millbrook for several weks to come. Shooting on a 10-week schedule, the company (featuring Leary in wide-brimmed Stetson, the Group Image in dirty fingernails and moccasins, Greene with his gold pans, and another tribe known as the Third World behind the scenes) will go on to a Navajo reservation in Arizona next month—after wrapping it up around the foot of the flagpole at Millbrook.

Meanwhile, back at the ranch, Leary saunters around in his high-heeled boots, grimacing like Lee Marvin as Liberty Valance, and practicing his fast draw like Jim Arness as Marshall Dillon. The self-styled guru of the turned-on people is turning his talents toward commercial movie houses now that the lecture season on Lysergic Acid Diethylamide has come and gone. In his booming psychedelic bohemia deep in the Dutchess woods, the make-believe Indians sit astride their cycles, painted like fluorescent neon signs in orange, chartreuse, cerise, green and blue—and Leary, Raggedy Andy hair, pre-mod western jacket and all, prepares to bring the new hippie subculture to the old West and to the non-psychedelic layman of the '60s.

After it's all over, it's just possible the free-swinging "sheriff" will be able to shoot a marijuana butt out of the villain's mouth at 20 paces . . . or the beads off a Haight-Ashbury tripster at 30. So, bring on the message, the massage and the mirage—a panting public is waiting.

DOC LEARY LOOKS WESTWARD, HO!

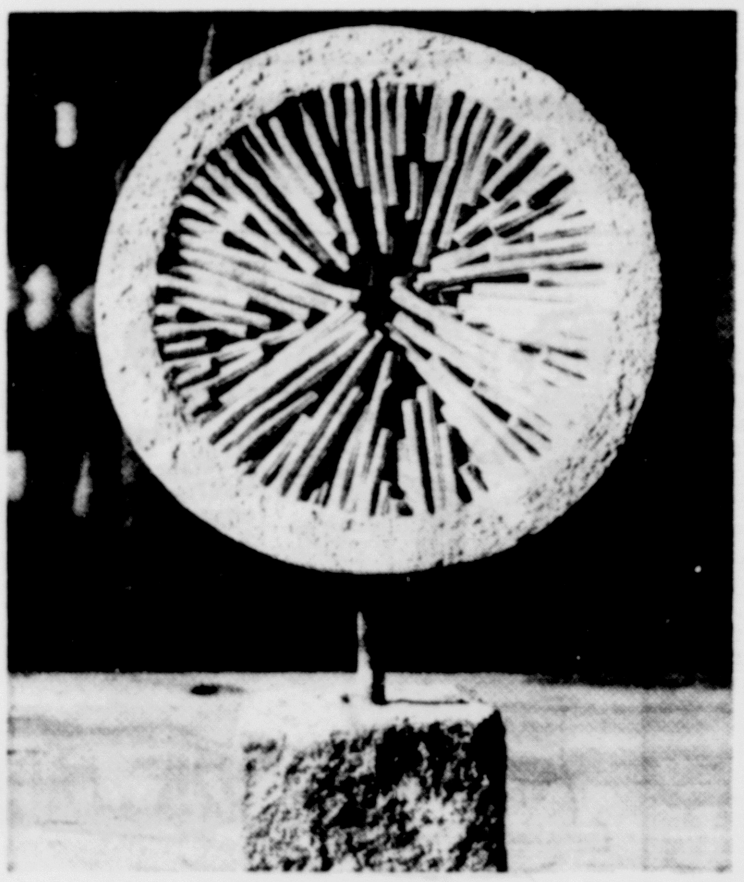

ECLIPSE, a 17-inch ceramic piece executed by Yasuhide Kobashi in 1960, was one of the works on view from the Nelson A. Rockefeller collection, as the governor opened the new art gallery at Albany's State University last week. Hundreds crowded into the impressive Fine Arts Building for its dedication. More than a few were artists, including at least five from Ulster County. Woodstock painters Ethel Magafan and Bruce Currie heard Rockefeller extol the "great freedom in the arts today," and artists Walter Plate, Gladys Brodsky and Norma Millman were guests at a filet mignon dinner before the opening.

TONIGHT/9PM
THE WTEN MONDAY MOVIE
NATALIE WOOD · ROBERT WAGNER
ALL THE FINE YOUNG CANNIBALS
THEY SMASH THE RULES... THEY KNOW NO LIMITS.

AN AREA PREMIERE!

THEN FOLLOWING NIGHTBEAT NEWS
THE LATE MOVIE
BENGAZI
RICHARD CARLSON · MALA POWERS

WTEN 10/WCDC 19

The Kingston Daily Freeman

SHOWTIME

THE COLORFUL WORLD OF ENTERTAINMENT

FULL WEEK'S TV LISTINGS FOR WEEK OF OCTOBER 15th THRU OCTOBER 21st

COMPLETE LISTINGS FOR **Sunday** October 15

(2) CBS (6) WRGB (11) WPIX
(4) NBC (7) ABC (13) WAST
(5) WNEW (10) WTEN (17) WMHT

6:50 (7) News
7:00 (2) Tom & Jerry (C)
(5) Mormon Church Conference (C)
(6) Light Time
(7) Christopher Program (C)
(7) The Answer (C)
7:15 (4) Modern Farmer
(6) Sacred Heart
7:30 (2) Underdog (C)
(6) Faith for Today (C)
(10) News, Weather, Farm Report
(11) The Christophers
7:45 (10) The Sacred Heart
7:55 (2) Give Us This Day
8:00 (2) Around the Corner
(5) Wonderama with Bob McAllister (C)
(6) The Christophers
(7) Faith for Today
(10) Council of Churches
(11) The Evangel Hour
(13) Blue Angels
8:15 (4) Library Lions, Education
8:30 (6) This is the Life (C)
(10) Table of the Lord
(11) Rocky and His Friends (C)
(13) Sgt. Preston of the Yukon
8:45 (4) TV Church School
9:00 (4) Jewish Fourth R
(6) The Catholic Hour (C)
(7) Brother Buzz (C)
(11) Uncle Waldo (C)
(13) Sea Spray (C)
9:30 (2) The Way to Go (C)
(4) Protestant Heritage
(6) Headlines in Religion
(7) (13) Milton the Monster (C)
(10) Town & Country with Lillian Teta (C)
(11) The Fantastic 8th Man (C)
9:45 (6) Report From Washington
(10) The Bible Today
(4) Youth Forum
(6) Ginny's Game Room (C)
(7) (13) Linus the Lionhearted (C)
(10) Tom & Jerry
(11) The Let's Have Fun Birthday Party (C)
10:00 (2) Lamp Unto My Feet
10:30 (2) CBS News Special
(4) Man in Office (C)
(7) (13) Peter Potamus (C)
(10) Underdog
11:00 (2) Camera Three
(4) Searchlight
(7) (13) Bullwinkle (C)
(10) The Roadrunner
11:30 (2) Legislative Hearing (C)
(4) Direct Line
(5) The Flintstones (C)
(6) Rifleman
(7) (13) Discovery '67
(10) Notre Dame Football (C)
(11) NFL Game of the Week (C)

Sunday Afternoon

12:00 (2) Newsmakers (C)
(5) Eastside Comedy
(6) TV Tournament Time
(11) Notre Dame Football (C)
(13) Sunday Movie Special, "The Plainsman"
12:25 (2) WCBS—TV News, with Morth Dean
12:30 (2) Face the Nation (C)
(4) Meet the Press (C)
(7) Directions (Season Premiere) (C)
1:00 (2) (10) The NFL Today (C)
(5) Five Star Movie, "Sea Hawk," Errol Flynn
(6) Sunday Matinee
1:30 (2) The NFL Today—National Football League Game (C)
(4) Catholic Hour
(7) Issues and Answers
(11) M Squad
2:00 (4) (6) American Football League Double Header (C)
(11) Adventures in Paradise
(13) Treasure (C)
3:00 (5) Metromedia Movie
(11) The Wackiest Ship in the Army (C)
(13) True Adventure (C)
4 (11) Groovy (C)
(13) The Beagles
4:15 (2) The NFL Today—Pro Football Report (C)
4:30 (2) Love that Bob
(10) A Conversation with Gov. Rockefeller
(13) Magilla Gorilla
5:00 (2) Celebrity Game (C)
(5) Secret Agent
(10) Great Moments of Music
(11) Hawaiian Eye
(13) Off to See the Wizard
5:30 (2) (10) Ted Mack and the Original Amateur Hour (C)
(17) Book Beat
6:00 (2) The 21st Century (C)
(5) Sunday Playhouse
(10) The Carol Burnett Show (C)
(11) Perry Mason
(13) Hondo (C)
(17) N.E.T. Journal
6:30 (2) Eye on New York (C)
6:55 (2) WCBS-TV News Sunday Report (C)
7:00 (2) (10) Lassie (C)
(7) (13) Voyage to the Bottom of the Sea (C)
(11) 12 O'Clock High
(17) Headlines in Religion
7:15 (17) Report From Washington
7:30 (2) (10) Gentle Ben (C)
(4) (6) Walt Disney's Wonderful World of Color (C)
(17) Creative Person
8:00 (2) (10) The Ed Sullivan Show starring Ed Sullivan as host with Ray Bloch and his orchestra,
(5) The David Susskind Show (C)
(7) (13) The FBI (C)
(11) Rawhide
(17) Folk Guitar
8:30 (4) (6) The Mothers-in-Law (C)
(17) Toy That Grew Up
9:00 (2) (10) The Smothers Bros. Comedy Hour (C)
(4) (6) Bonanza (C)
(7) (13) The Sunday Night Movie, "Harlow," Carroll Baker (C)
(11) The Twentieth Century
9:30 (11) Victory at Sea
(17) The American Symphony Orch.
10:00 (2) (10) Mission: Impossible (C)
(4) (6) The High Chaparral (C)
(5) 10 O'Clock News with George Scharmen (C)
(11) Dr. Kildare
10:30 (5) Alfred Hitchcock
11:00 (2) CBS Sunday News with Harry Reasoner (C)
(4) News, Bill Ryan
(5) The Joe Pyne Show (C)
(6) News Final
(10) Nightbeat with Bruce Williamson
(11) Word of Life (C)
11:10 (6) Weather with Louise
11:15 (2) WCBS-TV News (C)
(6) Critics Choice
(4) The Saturday Sunday Tonight Show (R)
(11) Encounter
11:20 (10) The late Movie, "Teresa," John Erickson
11:30 (2) The late Show, "The Little Hut," Ava Gardner (C)
(7) ABC Weekend News (C)
(13) Sunday Night Report (C)
12:00 (13) Sherlock Holmes Theatre
1:00 (5) News Headlines
1:15 (2) The WCBS-TV Late Night News (C)

MORNING SHOWS

MONDAY THROUGH FRIDAY

6:20 (7) News
6:25 (2) Give Us This Day
(7) Project Know
6:30 (2) (10) Summer Semester
7:00 (2) WCBS-TV News (C)
(4) (6) Today — Hugh Downs, host (C)
(5) Yoga For Health
(7) Cartoons
(10) First Edition News
(13) Sec. Sec. In America (M)
Farm Fare (Tue.)
Herald of Truth (Wed.)
Faith For Today (Thurs.)
The Big Picture (Fri.)
7:05 (2) CBS Morning News (C)
7:15 (13) The Living Word
7:30 (2) CBS Morning News (C)
(5) Cartoon Circus with Fred Scott (C)
(7) Cartoons
(10) Good Ship News with Commander Ralph
(13) Word of Life (M)
British Calendar (Tues.)
Table Talk (Wed.)
Navy Underway for Peace (Thurs.)
The Christophers (Fri.)
7:45 (10) The Wonderful World of Popeye
(13) Sacred Heart Program (Tues.)
7:55 (2) WCBS-TV News (C)
8:00 (2) (10) Captain Kangaroo
(5) Daphne's Castle (C)
(7) Courageous Cat and Minute Mouse
(11) Kimba, the White Lion (C)
(13) Al Cahill and Friends (C)
8:15 (13) Adventures of Sinbad, Jr.
8:30 (7) (11) Little Rascals
(13) Ed Allen Time
9:00 (2) Dennis the Menace
(4) News, Bob Wilson (C)
(6) The Pat Boone Show (C)
(7) Girl Talk
(10) Dialing for Dollars
(11) The Dick Tracy Show (C)
(13) Romper Room (C)
9:05 (4) Birthday House
9:15 (11) The Mighty Hercules
9:30 (2) Leave It to Beaver
(5) Dialing for Dollars Movie
(7) Ann Sothern
(11) Ladies Exercise Show (C)
9:50 (4) News, Alec Gifford (C)
9:55 (13) Children's Doctor
10:00 (2) (10) Candid Camera
(4) (6) Snap Judgment God
9:30 (2) The Way to Go (C)
(7) Gypsy Rose Lee (C)
(11) Scarlett Hill
(13) The Dating Game (C)
10:25 (4) (6) Sander Vanocur with the News (C)
10:30 (2) (10) The Beverly Hillbillies
(4) (6) Concentration
(7) (13) Temptation (C) (Premiere Mon.)
(11) Biography
10:55 (7) (13) Children's Doctor (C)
11:00 (2) (10) Andy of Mayberry
(4) (6) Personality (C)
(7) (13) How's Your Mother-in-Law?" (C) (Premiere Mon.)
(11) True Adventure
11:30 (2) The Dick Van Dyke Daytime Show
(4) (6) The Hollywood Squares (C)
(7) (13) The Family Game (Premiere)
(10) Secret Storm
(11) The Carol Corbett Show (C)
11:45 (5) Alan Burke (C) (R)

STATION BREAK

"Y'know, between us I'll bet our two brains combined would be smaller than a B-B. You're right, we should be writing for TV!"

SUNDAY
FOLLOWING NIGHTBEAT NEWS
JOHN ERICKSON
TERESA
HE FOUGHT FOR HIS COUNTRY... AND HIS LOVE.

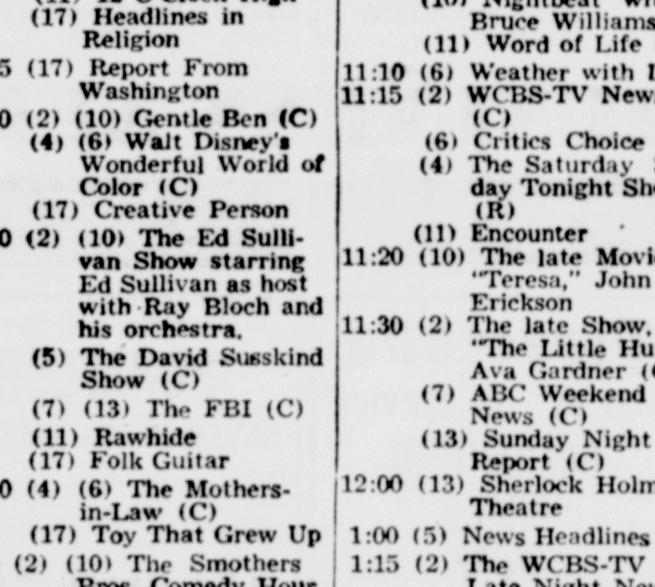

AN AREA PREMIERE!
WTEN 10/WCDC 19

Morning Programs on First Page

12:00 (2) (10) Love of Life
(4) (6) Jeopardy
(7) (13) Everybody's Talking
(11) Bozo the Clown
12:25 (2) CBS Mid-Day News (C)
(10) Woman's World with Lillian Teta (C)
12:30 (2) (10) Search for Tomorrow
(4) (6) Eye Guess (C)
(5) Truth or Consequences (C)
(7) The Donna Reed Show
(11) The Popeye Show (C)
(13) The Merv Griffin Show
12:45 (2) (10) The Guiding Light (C)
12:55 (4) (6) Edwin Newman with News (C)
1:00 (2) 2 At One (C)
(4) PDQ Game
(5) The New Yorkers with Sonny Fox & Penelope Wilson (C)
(6) Match Game (C)
(7) The Fugitive
(10) Girl Talk with Virginia Graham
(11) The Millionaire
1:25 (6) WRGB News
1:30 (2) (10) As the World Turns (C)
(4) (6) Let's Make a Deal (C)
(11) Movie Favorites
1:55 (4) Nancy Dickerson with the News
(6) NBC News (C)
2:00 (2) (10) Love Is A Many Splendored Thing (C)

COMPLETE LISTINGS FOR Monday

October 16

(2) CBS (6) WRGB (11) WPIX
(4) NBC (7) ABC (13) WAST
(5) WNEW (10) WTEN (17) WMHT

(4) (6) Days of Our Lives
(7) (13) The Newlywed Game (C)
2:25 (6) WRGB News (C)
2:30 (2) (10) Art Linkletter's Houseparty (C)
(4) (6) The Doctors (C)
(7) (13) Dream Girl of '67 (C)
2:55 (7) (13) Marlene Sanders and News with the Woman's Touch (C)
(11) The Amazing Three (C) Cartoons
3:00 (2) (10) To Tell the Truth (C)
(4) (6) Another World (C)
(7) (13) General Hospital
3:25 (2) (10) CBS Afternoon News (C)
(11) The Bill Biery Show (C)
3:30 (2) (10) The Edge of Night
(4) (6) You Don't Say (C)
(5) Sea Hunt
(7) (13) Dark Shadows (C)
4:00 (2) The Secret Storm
(4) The Match Game (C)
(5) The Sandy Becker Show
(6) The Flintstones
(7) The Dating Game
(10) Leave It to Beaver
(11) Stingray (C)
(13) Gilligan's Island
4:25 (4) Floyd Kalber with the News
4:30 (2) The Early Show, "Seven Angry Men"
(4) Movie, "Walk A Crooked Mile"
(17) French Chef
(6) Pick a Show Movie
(7) Car 54
(10) Dick Van Dyke Daytime Show
(11) The Little Rascals (C)
(13) The Mike Douglas Show
5:00 (5) Winchell-Mahoney (C)
(7) Local News
(10) Danny Thomas in "Make Room for Daddy"
(11) Officer Joe and the Three Stooges (C)
(17) Sing High, Sing Low
5:15 (17) Friendly Giant
5:30 (7) Peter Jennings with the News (C)
(10) Passport to Adventure (C)
(11) Superman (C)
(17) Misterogers' Neighborhood
6:00 (2) WCBS-TV News Evening Report (C)
(5) The Flintstones (C)
(6) The 6:00 Report
(7) Movie, "Flaming Feather" (C)
(11) The Green Hornet, Premiere (C)
(13) Six PM Report (C)
(17) What's New
6:20 (13) The Weather Outlook
6:25 (6) Weather (C)
(13) TV 13's Wide World of Sports
6:30 (4) (6) The Huntley Brinkley Report (C)
(5) McHale's Navy
(10) CBS Evening News with Walter Cronkite
(11) The Munsters
(13) Peter Jennings with the News
(17) The Revised Penal Law
7:00 (2) CBS Evening News
(5) I Love Lucy
(6) McHale's Navy
(11) F Troop
(13) Truth or Consequences
(17) Telecon
7:30 (2) (10) Gunsmoke (C)
(4) The Monkees (C)
(5) Truth or Consequences (C)
'6) Death Valley Days (C)
(7) (13) Cowboy in Africa (C)
(11) Patty Duke Show
8:00 (4) (6) The Man From UNCLE (C)
(5) Hazel (C)
(11) Password (C)
(17) Ski School
8:30 (2) (10) The Lucy Show (C)
(5) The Merv Griffin Show (C)
(7) (13) Rat Patrol
(11) The Honeymooners
(17 Turn of the Century
9:00 (2) The Andy Griffith
(4) (6) Chrysler Presents the Bob Hope Show (C)
(7) (13) The Felony Squad (C) (R)
(10) The WTEN Monday Movie, "All the Fine Young Cannibals"
(11) Perry Mason
(17) N.E.T. Journal
9:30 (2) Family Affair (C)
(7) (13) Peyton Place (C)
10:00 (2) The Carol Burnett Show (C)
(4) (6) I Spy (C)
(5) 10 O'clock News with Bill Jorgensen (C)
(7) (13) The Big Valley (C)
(11) Pat Boone in Hollywood (C)
(17) Exploring the Crafts
10:30 (5) The Alan Burke Show (C)
(17) Spectrum
11:00 (2) WCBS-TV News late Report
(4) News and Sports
(6) News Final with Ernie Tetrault
(7) News — Bill Beutel
(13) Eleven PM Report
11:15 (5) The Woody Woodbury Show (C)
(4) (6) The Tonight Show starring Johnny Carson
(7) (13) The Joey Bishop Show
(11) Late News Final (C)
11:25 (10) Nightbeat with Ted Baughn (C)
11:30 (2) The Late Show, "Our Very Own," Ann Blyth
11:50 (10) The Late Movie, "Bengazi"
11:55 (11) Racket Squad
12:25 (11) Code 3
12:45 (5) News Headlines

BUSINESS SERVICE DIRECTORY

Advertise your product, name brand or service in this special feature

AUTO BRAKE SERVICE

Firestone
QUALITY -:- SERVICE
GUARANTEED BRAKE WORK
BERNIE SINGER, INC.
Albany Avenue Ext.
Kingston, N. Y.

FLOOR COVERING

Remarkable New Seamless
PORAFLOR
NEVER NEEDS WAXING
Only needs damp mopping and lasts for years . . . Yet costs no more than ordinary floors.
LEO YONNETTI
60 Prince St., Kingston, N.Y.
PHONE 338-2951

RENTAL SERVICE

TV RENTAL
SERVICE
Expert Antenna Installation

Call 331-5836
H. & M. TV Rental Service and Antenna Installation

SERVICE DEPARTMENT

Wards has it's own Service & Repairs
ON ALL MONTGOMERY WARD
TV, Radio, Stereo, Refrigerators, Washers, Dryers, Pumps, Plumbing, Heating, Mowers, etc.
Just Phone
FE 8-5020, Ext. 225
Kingston
Rt. 9W, Boice's Lane

TELEVISION Sales and Service

Choose Your
COLOR TV
Black & White
From the Top 3!
ADMIRAL - PHILCO
SYLVANIA
MADDEN'S TV
FE 8-5491
344 BROADWAY
Radio - Stereo

Morning Programs on First Page

12:00 (2) (10) Love of Life
(4) (6) Jeopardy (C)
(7) (13) Everybody's Talking
(11) Bozo the Clown (C)
12:25 (2) CBS Mid Day News (C)
(10) Woman's World with Lillian Teta (C)
12:30 (2) (10) Search for Tomorrow (C)
(4) (6) Eye Guess (C)
(5) Truth or Consequences (C)
(7) The Donna Reed Show
(11) The Popeye Show (C)
(13) The Merv Griffin Show
12:45 (2) (10) The Guiding Light (C)
12:55 (4) (6) Edwin Newman with News (C)
1:00 (2) 2 At One (C)
(4) P D Q Game
(5) The New Yorkers with Sonny Fox and Penelope Wilson (C)
(6) Match Game (C)
(7) The Fugitive
(10) Girl Talk with Virginia Graham
(11) The Millionaire
1:25 (6) WRGB News
1:30 (2) (10) As the World Turns (C)
(4) (6) Let's Make A Deal
(11) Movie Favorites
1:55 (4) Nancy Dickerson with the News
2:00 (2) Love is a Many Splendored Thing (C)
(4) (6) Days of Our Lives
(7) (13) The Newly-

COMPLETE LISTINGS FOR Tuesday

October 17

(4) NBC (6) WRGB (10) WTEN
(5) WNEW (7) ABC (13) WAST
(2) CBS (11) WPIX (17) WMHT

wed Game (C)
2:30 (2) (10) Art Linkletter's Houseparty (C)
(4) (6) The Doctors
(7) (13) Dream Girl of '67 (C)
2:55 (7) (13) Marlene Sanders and News with the Woman's Touch (C)
(11) The Amazing Three (C)
3:00 (2) (10) To Tell The Truth (C)
(4) (6) Another World
(7) (13) General Hospital
3:25 (2) CBS Afternoon News (C)
(11) The Bill Biery Show (C)
3:30 (2) (10) The Edge of Night
(4) (6) You Don't Say
(5) Sea Hunt
(7) (13) Dark Shadows
4:00 (2) The Secret Storm
(4) The Match Game (C)
(6) The Flintstones (C)
(5) The Sandy Becker Show
(7) The Dating Game (C)
(10) Leave It to Beaver
(11) Stingray (C)
(13) Gilligan's Island (C)
4:25 (4) Floyd Kalber with the News
4:30 (2) The Early Show, "Harriet Craig," Joan Crawford
(4) Movie, "Marie Antoinette"
(6) Pick a Show Movie
(10 Dick VanDyke Daytime Show
(11) The Little Rascals
(13) Mike Douglas Show
(17) Communications & Education
5:00 (5) Winchell-Mahoney (C)
(7) Local News
(10) Danny Thomas "Make Room for Daddy"
(11) Officer Joe & the Three Stooges (C)
(17) Sing High, Sing Low
5:15 (17) Friendly Giant
5:30 (7) Peter Jennings with the News (C)
(10) Passport to Adventure (C)
(11) Superman (C)
(17) Misterogers' Neighborhood
6:00 (2) WCBS-TV News: Evening Report (C)
(5) The Flintstones (C)
(6) The 6:00 Report (C)
(7) Movie, "The Desert Rats"
(11) The Green Hornet
(13) Six PM Report
(17) What's New
6:25 (6) Weather
6:30 (2) CBS Evening News with Walter Cronkite (C)
(4) (6) The Huntley Brinkley Report
(5) McHale's Navy
(10) Evening News
(11) The Munsters
(13) Peter Jennings with the News
(17) Report to the Dentist
7:00 (2) CBS Evening News with Walter Cron-Kite (C)
(5) I Love Lucy
(6) The Monkees (C)
(10) Big News
(11) F Troop (C)
(13) Truth or Consequences (C)
(17) Telecon
7:30 (2) (10) Daktari (C)
(4) I Dream of Jeannie (C)
(5) Truth or Consequences (C)
(6) Little Red School House (C)
(7) (13) Garrison's Gorillas Premiere (C)
(11) The Patty Duke Show
8:00 (4) (6) The Jerry Lewis Show (C)
(5) Hazel (C)
(11) Password (C)
(17) Communication in Education
8:30 (2) (10) The Red Skelton Hour (C)
(5) The Merv Griffin Show
(7) The Invaders (C)
(11) The Honeymooners
(13) Up with People (C)
(17) French Chef
9:00 (4) Tuesday Night at the Movies, "That Funny Feeling," Sandra Dee (C)
(6) Tuesday Night at the Movies, "49th Parallel"
(11) Perry Mason
(17) Dialogue
9:30 (2) (10) CBS Playhouse, "Do Not Go Gentle Into That Good Night" (C)
(7) N. Y. P. D. (C)
(13) One Step Beyond
10:00 (5) 10 O'Clock News with Bill Jorgensen
(7) (13) The Hollywood Palace (C)
(11) Pat Boone in Hollywood (C)
(17) Museum Open House
10:30 (5) The Alan Burke Show (C)
(17) The Dissenters
10:50 (6) Great Music
11:00 (2) WCBS TV News (C)
(4) News with Frank McGee
(6) News Final with Ernie Tetrault (C)
(7) News—Bill Beutel
(10) Nightbeat with Ted Baughn
(13) Eleven PM Report
11:15 (5) The Woody Woodbury Show (C)
11:25 (10) The late Movie, "Half A Hero," Red Skelton
11:30 (2) The late Show, "Winchester 73," James Stewart
(4) (6) The Tonight Show starring Johnny Carson
(7) (13) The Joey Bishop Show
(11) Late News Final (C)
11:55 (11) Racket Squad
12:25 (11) Code 3
12:45 (5) News Headlines

Morning Programs on First Page

12:00 (2) (10) Love of Life
(4) (6) Jeopardy (C)
(7) (13) Everybody's Talking
(11) Bozo the Clown (C)
12:25 (2) CBS Mid Day News
(10) Woman's World
12:30 (2) (10) Search for Tomorrow (C)
(4) (6) Eye Guess (C)
(5) Truth or Consequences (C)
(7) The Donna Reed Show
(11) The Popeye Show
(13) The Merv Griffin Show
12:45 (2) (10) The Guilding Light (C)
12:55 (4) (6) Edwin Newman with News (C)
1:00 (2) 2 At One
(4) PDQ Game
(5) The New Yorkers with Sonny Fox and Penelope Wilson (C)
(6) Match Game (C)
(7) The Fugitive
(10) Girl Talk with Virginia Graham
(11) The Millionaire
1:25 (6) WRGB News
1:30 (2) (10) As the World Turns (C)
(4) (6) Let's Make A Deal (C)
(11) Movie Favorites
1:55 (4) Nancy Dickerson with the News
2:00 (2) (10) Love Is A Many Splendored Thing
(4) (6) Days of Our Lives (C)
(7) (13) The Newlywed Game (C)

COMPLETE LISTINGS FOR Wednesday October 18

(2) CBS (6) WRGB (11) WPIX
(4) NBC (7) ABC (13) WAST
(5) WNEW (10) WTEN (17) WMHT

2:30 (2) (10) Art Linkletter's Houseparty (C)
(4) (6) The Doctors (C)
(7) (13) Dream Girl of '67 (C)
2:55 (7) (13) Marlene Sanders and News with the Woman's Touch
(11) The Amazing Three (Premiere) (C)
3:00 (2) (10) To Tell the Truth (C)
(4) (6) Another World
(7) (13) General Hospital
3:25 (2) CBS Afternoon News Report
(11) The Bill Biery Show
3:30 (2) (10) The Edge of Night
(4) (6) You Don't Say!
(5) Sea Hunt
(7) (13) Dark Shadows
4:00 (2) The Secret Storm
(4) The Match Game
(5) The Sandy Becker Show (C)
(6) The Flintstones (C)
(7) The Dating Game
(10) Leave it to Bevear
(11) Stingray (C)
(13) Gilligan's Island
4:25 (4) Floyd Kalber with the news
4:30 (2) The Early Show, "The Princess and the Pirate," Bob Hope, Virginia Mayo (C)
(4) Movie, "Marie Antoinette" (Part II)
(6) Pick a Show Movie
(7) Car 54
(10) Dick Van Dyke Daytime Show
(11) The Little Rascals
(13) The Mike Douglas Show
(17) Stitch with Style
5:00 (5) Winchell-Mahoney
(7) Local news
(10) Danny Thomas in "Make Room for Daddy"
(11) Officer Joe and the Three Stooges
(17) Sing High, Sing Low
5:15 (17) Friendly Giant
5:30 (7) Peter Jennings with the News (C)
(10) Passport to Adventure (C)
(11) Superman (C)
(17) Misterogers' Neighborhood
6:00 (2) WCBS-TV News Evening Report (C)
(5) The Flintstones (C)
(6) The 6:00 Report (C)
(7) Movie, "The Bellboy"
(11) The Green Hornet (C)
(13) Six P. M. Report
(17) What's New
6:25 (6) Weather
6:30 (4) (6) The Huntley Brinkley Report
(5) McHale's Navy
(10) Evening News
(11) The Munsters
(13 Peter Jennings with the News
(17) The Discourse of Western Man
7:00 (2) CBS Evening News with Walter Cronkite
(5) I Love Lucy Show
(6) McHale's Navy
(10) Big News
(11) F. Troop (C)
(13) Truth or Consequences (C)
(17) Telecon
7:30 (2) (10) Lost in Space
(4) (6) The Virginian (C) (R)
(5) Truth or Consequences (C)
(7) (13) Custer
11) The Patty Duke Show
8:00 (5) Hazel (C)
(11) Password (C)
(17) International Magazine
8:30 (2) (10) The Beverly Hillbillies (C)
(5) The Merv Griffin Show
(7) (13) "Second Hundred Years"
(11) The Honeymooners
9:00 (2) (10) Green Acres (C)
(4) (6) Kraft Music Hall (C)
(7) (13) Wednesday Night at the movies, "Marriage-Go-Round," James Mason, Susan Hayward (C)
(11) Perry Mason
(17) Special from N.E.T.
9:30 (2) (10) He & She
(17) Language and Linguistics
10:00 (2) (10) Dundee and the Culhane (C)
(4) (6) Run For Your Life (C)
(5) 10 O'Clock News with Bill Jorgensen (C)
(11) Pat Boone in Hollywood (C)
(17) Creative Person
10:30 (5) The Alan Burke Show (C)
(17) Book Beat
11:00 (2) WCBS-TV News Late Report (C)
(4) News, McGee
(6) News Final with Ernie Tetrault (C)
(7) The 11 O'Clock News
(10) Nightbeat with Ted Baughn, Sports and weather
(13) Eleven P. M. Report
11:15 (5) The Woody Woodbudy Show (5)
11:25 (10) The Late Movie, "Shadow in the Sky"
11:30 (2) The Late Show, "One Desire," Rock Hudson (C)
(4) (6) The Tonight Show Starring Johnny Carson (C)
(7) (13) The Joey Bishop Show (C)
(11) Late News Final (C)
11:55 (11) Racket Squad
12:25 (11) Code 3
12:45 (5) News Headlines

WE TREAT YOU LIKE ONE AT....

king chrysler-plymouth inc.

515 ALBANY AVENUE KINGSTON, N. Y.

TELEPHONE FE 1-8890

SERVICE DEPT. OPEN
Mon. - Tues. - Wed. - Fri.
8 a. m. to 5 p. m.
Thurs.
8 a. m. to 9 p. m.
Sat.
8 a. m. to Noon

Morning Programs on First Page

12:00 (2) (10) Love of Life
(4) (6) Jeopardy (C)
(7) (13) Everybody's Talking
(11) Bozo the Clown (C)
12:15 (11) The Columbus Day Parade (Live)
12:25 (2) CBS Mid-Day News (C)
(10) Woman's World with Lillian Teta (C)
12:30 (2) (10) Search for Tomorrow (C)
(4) (6) Eye Guess (C)
(5) Truth or Consequences (C)
(7) The Donna Reed Show
(13) The Merv Griffin Show
12:45 (2) (10) The Guiding Light (C)
12:55 (4) (6) Edwin Newman with News (C)
1:00 (2) 2 At One
(4) PDQ Game
(5) The New Yorkers with Sonny Fox and Penelope Wilson (C)
(6) Match Game (C)
(7) The Fugitive
(10) Girl Talk with Virginia Graham
1:25 (6) WRGB News
1:30 (2) (10) As the World Turns C)
(4) (6) Let's Make a Deal (C)
1:55 (4) Nancy Dickerson with the News
2:00 (2) (10) Love is a Many Splendored Thing (C)

COMPLETE LISTINGS FOR Thursday October 19

(2) CBS (6) WRGB (11) WPIX
(4) NBC (7) ABC (13) WAST
(5) WNEW (10) WTEN (17) WMHT

(4) (6) Days of Our Lives (C)
(7) (13) The Newlywed Game (C)
2:30 (2) (10) Art Linkletter's Houseparty (C)
(4) (6) The Doctors (C)
(7) (13) Dream Girl for '67 (C)
2:55 (7) (13) Marlene Sanders and news with the Woman's Touch
3:00 (2) (10) To Tell the Truth (C)
(4) (6) Another World (C)
(7) (13) General Hospital
3:25 (2) (10) CBS Afternoon News with Douglas Edwards (C)
(11) The Bill Biery Show (C)
3:30 (2) (10) The Edge of Night
(4) (6) You Don't Say (C)
(5) Sea Hunt
(7) (13) Dark Shadows
4:00 (2) The Secret Storm
(4) The Match Game (C)
(5) The Sandy Becker Show (C)
(6) The Flintstones (C)
(7) The Dating Game (C)
(10) Leave It to Beaver
(11) Stingray (C)
(13) Gilligan's Island
4:25 (4) Floyd Kalber with the News
4:30 (2) The Early Show, "Naked Alibi"
(4) Movie, "Calling Dr. Kildare"
(6) Pick A Show Movie
(7) Car 54
(10) Dick Van Dyke Daytime Show
(11) The Little Rascals
(13) The Mike Douglas Show
(17) Communications & Education
5:00 (5) Winchell-Mahoney (C)
(7) Peter Jennings with the News (C)
(10) Danny Thomas in "Make Room for Daddy"
(11) Officer Joe and the Three Stooges
(17) Sing High, Sing Low
5:15 (17) Friendly Giant
5:30 (7) Peter Jennings with the News (C)
(10) Passport to Adventure (C)
(11) Superman
(17) Misterogers' Neighborhood
6:00 (2) WCBS-TV News Evening Report (C)
(4) NBC News
(5) The Flintstones (C)
(6) The 6:00 Report (C)
(7) Movie, "Day the World Ended"
(11) Speed Racer
(13) Six PM Report
(17) What's New
6:25 (6) Weather
6:30 (4) (6) The Huntley Brinkley Report (C)
(5) McHale's Navy
(10) The Big News (C)
(11) The Munsters
(13) Peter Jennings with the News (C)
(17) Report to the Physician
7:00 (2) CBS Evening News with Walter Cronkite (C)
(5) I Love Lucy
(6) I Dream Of Jeannie (C)
(10) Big News
(11) F Troop (C)
(13) Truth of Consequences (C)
(17) Language & Linguistics
7:30 (2) (10) Cimarron Strip
(4) (6) Daniel Boone
(5) Truth of Consequences (C)
(7) (13) Batman (C)
(11) The Patty Duke Show
(17) Antiques "Bells"
8:00 (5) Hazel (C)
(7) (13) The Flying Nun (C)
(11) Password (C)
(17) Communication in Education
8:30 (4) (6) Ironside (C)
(5) The Merv Griffin Show (C)
(7) (13) Bewitched (C) (R)
(11) The Honeymooners
(17) Modern Super-
9:00 (2) (10) The CBS Thursday Night Movie, "The Defiant Ones"
(4) (6) Dragnet (C)
(7) (13) That Girl (C)
(11) Perry Mason
(17) N. Y. Network Special
9:30 (4) (6) Dragnet (C)
(7) (13) Peyton Place (C)
10:00 (4) (6) The Dean Martin Show (C)
(5) 10 O'Clock News with Bill Jorgensen
(7) (13) Good Company
(11) Pat Boone in Hollywood (C)
10:30 (5) The Alan Burke Show (C)
(13) N.Y.P.D.
11:00 (2) WCBS-TV News Late Report with Tom Dunn (C)
(4) News; with Frank McGee
(13) Eleven PM Report (C)
(5) The Woody Woodbury Show (C)
(6) News Final with Ernie Tetrault (C)
(10) Night Beat with Ted Baughn (C)
11:25 (10) The Late Movie, "The Wild Ones"
11:30 (2) The Late Show, "The Real Glory," Gary Cooper
(4) (6) The Tonight Show Starring Johnny Carson (C)
(7) (13) The Joey Bishop Show (C)
(11) The Late News Final (C)
11:55 (11) Racket Squad
12:25 (11) Code 3
12:45 (5) News Headlines

Morning Programs on First Page

12:00 (2) (10) Love of Life
(4) (6) Jeopardy (C)
(7) (13) Everybody's Talking
(11) Bozo the Clown (C)
12:25 (2) CBS Mid Day News (C)
(10) Woman's World
12:30 (2) (10) Search for Tomorrow (C)
(4) (6) Eye Guess (C)
(5) Truth or Consequences
(7) The Donna Reed Show
(11) The Popeye Show (C)
(13) The Merv Griffin Show
12:45 (2) (10) The Guiding Light (C)
(11) Wally Gator (C)
12:55 (4) (6) Edwin Newman with the News (C)
1:00 (2) 2 At One
(4) PDQ Game
(5) The New Yorkers with Sonny Fox and Penelope Wilson (C)
(6) Match Game (C)
(7) The Fugitive
(10) Girl Talk with Virginia Graham
(11) Continental Miniatures
1:25 (6) WRGB News
1:30 (2) (10) As the World Turns (C)
(4) (6) Let's Make A Deal (C)
(11) Movie Favorites
1:55 (4) Nancy Dickerson with the News
2:00 (2) (10) Love Is a Many Splendored Thing

COMPLETE LISTINGS FOR Friday

October 20

(2) CBS (6) WRGB (11) WPIX
(4) NBC (7) ABC (13) WAST
(5) WNEW (10) WTEN (17) WMHT

(4) (6) Days of Our Lives (C)
(7) (13) The Newlywed Game (C)
2:30 (2) (10) Art Linkletter's House Party
(4) (6) The Doctors
(7) (13) Dream Girl of 67 (C)
2:55 (7) (13) Marlene Sanders and News with the Woman's Touch
(11) The Amazing Three (C)
3:00 (2) (10) To Tell the Truth (C)
(4) (6) Another World
(7) (13) General Hospital
3:25 (2) CBS Afternoon news (C)
(11) The Bill Biery Show (C)
3:30 (2) (10) Edge of Night
(4) (6) You Don't Say (C)
(5) Sea Hunt
(7) (13) Dark Shadows
4:00 (2) The Secret Storm
(4) The Match Game
(6) The Flintstones (C)
(5) The Sandy Becker Show (C)
(7) The Dating Game (C)
(10) Leave It to Beaver
(11) Stingray (C)
(13) Gilligan's Island (C)
4:25 (4) Floyd Kalber with the News
4:30 (2) The Early Show, "Just This Once," Janet Leigh
(4) Movie, "Kidnapped"
(6) Pick A Show Movie
(10) Dick Van Dyke Daytime Show
(11) The Little Rascals
(13) The Mike Dougles Show
(17) Folk Guitar
5:00 (5) Winchell-Mahoney Show (C)
(7) The 5 O'Clock News (C)
(10) Danny Thomas in "Make Room for Daddy"
(11) Officer Joe & the Three Stooges (C)
(17) Sing High; Sing Low
5:15 (17) Friendly Giant
5:30 (7) Peter Jennings with the News (C)
(10) Passport to Adventure (C)
(11) Superman
(17) Misterogers' Neighborhood
6:00 (2) WCBS-TV News Evening Report (C)
(4) NBC News
(5) The Flintstones (C)
(6) The 6:00 Report (C)
(7) Movie "Zotz"
(11) Speed Racer (C)
(13) Six PM Report
(17) What's New
6:25 (6) Weather
6:30 (4) (6) The Huntley Brinkley Report (C)
(5) McHale's Navy
(10) The Big News (C)
(11) The Munsters
(13) Peter Jennings with the News (C)
(17) Major American Book
7:00 (2) CBS Evening News with Walter Cronkite (C)
(5) I Love Lucy
(6) McHale's Navy
(10) The Big News
(11) F Troop (C)
(13) Truth or Consequences (C)
(17) Telecon
7:30 (2) (10) The Wild Wild West (C)
(7) Off to See the Wizard (C)
(4) (6) Tarzan (C)
(5) "Truth or Consequences" (C)
(11) The Patty Duke Show
(13) Friday Night Movie, "Seven Thieves," Edward G. Robinson
8:00 (5) Hazel (C)
(11) Password (C)
(17) Washington
8:30 (2) (10) Gomer Pyle (C)
(4) (6) Star Trek (C)
(5) The Merv Griffin Show
(7) Hondo (C)
(11) The Honeymooners
(17) N.E.T. Playhouse
9:00 (2) (10) The CBS Friday Night Movie, "Love Is A Ball," Glenn Ford (C)
(11) Perry Mason
9:30 (4) (6) Accidental Family (C)
(7) (13) The Guns of Will Sonnett (C)
9:45 (17) Speaking Freely
10:00 (4) (6) Canada Faces the Future (C)
(5) 10 O'Clock News with Bill Jorgensen (C)
(7) (13) Judd For the Defense (C)
(11) Pat Boone in Hollywood (C)
10:30 (5) The Alan Burke Show (C)
11:00 (2) WCBS-TV News Late Report (C)
(4) NBC News
(6) News Final with Ernie Tetrault
(10) Night Beat
(13) Eleven PM Report (C)
11:15 (5) The Woody Woodbury Show (C)
11:25 (10) The Late Movie, "The Kentuckian," Burt Lancaster (C)
11:30 (2) The Late Show, "Hannibal," Victor Mature
(4) (6) The Tonight Show starring Johnny Carson (C)
(7) (13) The Joey Bishop Show (C)
(11) Daily News Final Edition (C)
11:55 (11) Racket Squad
12:25 (11) Code 3
12:45 (5) News Headlines

A. M.

6:25 (2) Give Us this Day
6:30 (2) Summer Semester
(7) Project Know
6:40 (10) Inspiration
6:45 (10) News and Weather
6:50 (10) Farm Report
7:00 (2) Have You Read
(6) Across the Fence (C)
(7) Cartoons (C)
(10) Summer Semester
7:15 (5) Call to Prayer
7:30 (2) Shape Up
(6) Super six (C)
(5) Winchell-Mahoney (C)
(10) Popeye Theatre
8:00 (2) (10) Captain Kangaroo
(6) Ginny's Gameroom
(7) Davey and Goliath (C)
(13) Light Time
8:15 (11) Davey & Goliath
8:30 (5) Wells Fargo
(7) Movie, Cartoon (C)
(11) This is the Life
(13) Fireball XL 5
9:00 (2) (10) Frankenstein Jr.
(5) Groovy Movie, and the Impossibles (C)
(4) Super 6 Cartoon series (C)
(6) Casper, the Friendly Ghost
(7) (13) The New Casper Cartoon Show (C)
(11) Jon Gnagy Show
(17) Calculus and Analytic Geometry
9:30 (2) (10) The Herculoids (C)
(4) (6) Super President
(7) (13) Fantastic Four (C)
(11) Local Issue (C)
10:00 (2) (10) Shazzan! (C)
(4 (6) Flintstones (C)
(7) (13) Spiderman (C)
(11) It Is Written (C)
(17) Calculus and Analytic Geometry
10:30 (2) (10) The Space Ghost (C)
(4) (6) Samson & Goliath (C)
(5) Hawaii Calls
(7) (13) Journey to the Center of the Earth (C)
(11) Word of Life (C)
11:00 (2) (10) Moby Dick & the Mighty Mighter (C)
(4) (6) Birdman (C)
(5) Opinion: Washington (C)
(7) (13) King Kong (C)
(11) High School Football
(17) The Discourse Western Man
11:30 (2) (10) The Superman, Aquaman Hour of Adventure (C)

COMPLETE LISTINGS FOR Saturday

October 21

(2) CBS (6) WRGB (11) WPIX
(4) NBC (7) ABC (13) WAST
(5) WNEW (10) WTEN (17) WMHT

(4) (6) Atom Ant and Secret Squirrel (C)
(5) Upbeat (C)
(7) (13) George of the Jungle (C)
(17) Major American Books

P. M.

12:00 (4) (6) Top Cat (C)
(7) (13) The Beatles (C)
(17) TBA
12:30 (2) (10) Johnny Quest (C)
(4) (6) Cool McCool (C)
(5) East Side Comedy
(7) American Bandstand Week (C)
(13) Capital Bowling
1:00 (2) The Lone Ranger (C)
(4) TBA
(6) Movie Six, "Buchanan Rides Alone"
(10) Upbeat
(11) NFL Game of the Week (C)
1:30 (2) The Road Runner (C)
(5) Route 66
(11) Inside Giants Football (C)
(13) The Professionals (C)
(17) The Rise of the American Nation
2:00 (2) WCBS-TV News Afternoon Report (C)
(10) Saturday Movie Special, "The Day the Earth Stood Still"
(11) The Ara Parseghiean Show (C)
(13) The Flying Fisherman (C)
2:05 (2) Eye on New York (C)
2:30 (2) Gateway (C)
(5) Battlefield
(6) Big Time Wrestling
(7) (13) ABC's Wide World of Sports (C)
(17) The Rise of the American Nation
3:00 (2) "You Can't Get There From Here"
(11) Frontier Circus
3:30 (2) Dial M for Music
(6) Saturday Matinee, "Four Girls in Town," George Nader
(10) Championship Bowling (C)
(17) History of Latin America I
4:00 (2) Opportunity Line (C)
(5) K. Gordon Murray special, "Golden Goose" (C)
(7) (13) College Football
(10) Race of the Week (C)
(11) Race of the Week (C)
(17) The History of Latin America I
4:15 (7) NCAA Football (C)
4:30 (2) The Early Show, "The World in His Arms," Gregory Peck (C)
(17) The Discourse of Western Man
5:00 (6) The Addams Family
(10) The Big Movie, "Dunkirk," John Mills
(11) Zorro
(17) Exploring Crafts
5:30 (4) (6) G.E. College Bowl (C)
(11) Music City U.S.A. (C)
(17) Turn of the Century
6:00 (4) TBA
(5) Thunderbirds (C)
(6) Capital News Conference (C)
(17) Toy That Grew Up
6:30 (2) WCBS-TV News
(4) (6) Frank McGee Report
(10) Family Affair (C)
(11) Clay Cole's Diskotek (C)
7:00 (2) CBS Saturday News
(4) It's Academic (C)
(5) Combat!
(6) Pete Williams Show (C)
(7) College Football Today (C)
(10) Andy Griffith Show (C)
(17) Chicago Festival
7:30 (2) (10) The Jackie Gleason Show (C)
(4) (6) Maya (C)
(7) (13) The Dating Game (C)
(17) Language and Linguistics
8:00 (5) Movie Greats, "Johnny Belinda"
(7) (13) The Newlywed Game (C)
(11) The Amazing Dunninger (C)
(17) Opinion: Washington
8:30 (2) (10) My Three Sons
(4) (6) Get Smart (C) (R)
(7) (13) The Lawrence Welk Show
(11) A Nation of Immigrants
(17) U.S.A. Dance
9:00 (2) (10) Hogan's Heroes (C)
(4) (6) Saturday Night at the Movies, "Mister Moses," Robert Mitchum, Carrol Baker (C)
(17) N.E.T. Playhouse
9:30 (2) (10) Petticoat Junction (C)
(7) (13) Iron Horse (C)
(11) Hurdy Gurdy (C)
10:00 (2) (10) Mannix (C)
(11) NFL East (C)
(5) 10 O'Clock News (C)
10:30 (5) Alfred Hitchcock
(7) ABC Scope: The Vietnam War
(11) NFL West (C)
(13) Cinema Showcase, "Say One For Me," Debbie Reynolds and Bing Crosby (C)
11:00 (2) WCBS-TV News
(5) The Alan Burke Show (C)
(7) ABC Weekend News
(10) Night Beat with Bill Rowan and Bruce Williamson
(11) Inside Giants Football
11:15 (6) News Final
11:20 (10) Chiller
11:30 (2) The Late Show, "The All American" Tony Curtis
(4) The Saturday Night Tonight Show, Starring Johnny Carson (C)
(6) Critics' Choice, "Battle Hymn," Rock Hudson
(11) Championship Bowling (C)
12:00 (11) Continental Miniatures
12:30 (11) The Big Picture
12:55 (13) Outdoor World
1:00 (5) News Headlines
(13) ABC Weekend News

TONIGHT'S chiller
FOLLOWING NIGHTBEAT NEWS
IN THE FULL OF THE MOON HE BECAME...
THE WOLFMAN
LON CHANEY · CLAUDE RAINS

WTEN 10/WCDC 19

Captured Moments from Earnest

Delightful Show for an Autumn Evening

scenes from the Hudson Valley Repertory Theatre's second production of its first season, Oscar Wilde's brilliant farce, THE IMPORTANCE OF BEING EARNEST, were recorded for posterity by the camera of photographer Erik Van Cort. Making their entrance in the picture at top upper right: scene stealer Diane Hall, a young actress with great promise, as the innocent Cecily and Fred and Martha Miller as the Rev. Chasuble and Cecily's governess, Miss Prism, who has the total and complete admiration of the minister.

The bottom photograph has local radio personality Alex Osina as one of the two butlers in the play and, in this picture, he handles a teatime interlude with masterful aplomb, tinkling the cups to the amused smile of Miss Hall and the glum-faced reaction of Jane Lyold-Jones, who is cast as Gwendolyn, beloved of Cecily's protector, Jack Worthing.

Heading up the life side of the page, we have Jack (as played by William Metzo) using his walking stick to make his point with Cecily; and, finally, hearts and flowers from another century in the photo at top left described elsewhere.

Huv Rep calls the Woodstock Playhouse home base and THE IMPORTANCE OF BEING EARNEST will continue onstage through Oct. 22, to be followed by Engene O'Neill's Long Day's Journey Into Night. Ticket reservations for Wednesday through Saturday evenings can be made through the Playhouse box office.

THEATRE

Metzo's Big Scenes

William Metzo as Jack Worthing goes down on one knee in classic proposal pose (above) as he tells his Gwendolyn, played by Jane Lloyd-Jones,, of his unrequited love.

In another scene (right) Metzo confronts his ward, Cecily (Diane Hall in real life) in beflowered and walled garden of his country estate.

Action in Earnest revolves primarily around these three and Algernon, as portrayed by Charles Seals, friend of Jack and suitor of Cecily and—just to complicate matters, Ernest No. Two.

Huv Rep Ladies

A Ladies Auxiliary of The Hudson Valley Repertory Theatre has been formed to sell subscriptions to the Repertory Theatre, raise funds and generally create interest in the operations of Huv Rep.

The group has already held a number of meetings including a luncheon at Deanie's Restaurant in Woodstock and a session this week at the Playhouse there.

Auxiliary members are the Mmes. Robert Yallum, Barbara Griener, Hilde Citroen, Rochelle Rattner, George Hutton, Arthur Ewig, Dorothy Gerbarg, Sylvia Galen and Morton Kamen.

ALEX OSINA AS BUTLER SERVES TEA TO THE LADIES

MOVIES

THE TAMING OF THE SHREW. Men played women's roles in the time of Shakespeare for a perfectly obvious and logical reason—there were no actresses. It would be beyond the pale, however, to attempt to visualize the Elizabethan male who could have created Katharina in "The Taming of the Shrew" with all the violet-eyed fervor and scratching and pouting feminine wiles of Elizabeth Taylor.

"Shrew," the current attraction at Kingston's Mayfair Theatre, is part Shakespeare comedy, part Panavision and Technicolor movie, and part news event. Since it also stars Richard Burton as Petruchio, audiences will probably brave flood, tornado and hurricane to sit through another colorful episode in the lives of Liz and Dick.

Still, the Padua based comedy is worth seeing for a number of reasons. Burton pummels, pounds, kicks, slaps, spanks and generally knocks about his buxom bride (well, she is a smidge too fat to be called totally beautiful). Furthermore, he plays Petruchio with broad, boisterous and boozy license, reminding one for all the world of Laughton as Henry VIII. And Taylor is a genuine Kate, sometimes panting, sometimes serene; sometimes majestic, sometimes more like a vulture with a new pedicure. She is, of course, finally tamed—but not before she has heaved enough furniture at her sister's suitors to fill a warehouse, smashed a lute over one head and cracked a second skull with a warming pan.

Shakespeare's classic comedy as raced off by the Burtons and directed by Franco Zeffirelli is blatant fun and full of trampoline resiliency. Zeffirelli stages the wooing scene in knockdown, drag-out, wild chase style; has the poverty-stricken Petruchio pay court to tempestuous Kate in a rough-and-tumble free-for-all that romps through a house, courtyard, barn and over the roofs into a crashing fall through the ceiling of a hayloft.

"If "Shrew" is more celluloid glitter than Shakespeare, it's glitter that definitely should be seen. This sets against which Petruchio wifes it wealthily in Padua are splendiforous; the Irene Sharaff costumes are spectacular; Miss Taylor is as gorgeous as a 20 pounds weight loss can make her; and the acting and production casts can boast no fewer than six Academy Award winners with 12 Oscars to their collective credit.

TAYLOR AND BURTON IN "SHREW"

THE TRIP. To a generation of movie-goers, Henry Fonda was the clean-cut, slightly bumbling, good guy hero of dozens of films. To the new generation, his son, Peter, anything but. To date, he has played a grubby, unlovable and slightly psycho soldier in The Victors and a black-leather-jacketed, violence-prone motorcyclist in yellow sunglasses in a teenage fantasy whose title we'd rather forget. Now he mirrors another epic modern day problem as he confronts LSD in The Trip, currently playing at Kingston's Community Theatre.

Young Fonda, just as lean and lanky as his father before him, tries the potent drug when his job as a Hollywood director of TV commercials gets to the tension inducing stage and his marriage (Susan Strasberg is his screenmate) goes on the rocks and into the divorce court. He picks a place with all the comforts of home and moreso for his initial flight and one of the best scenes in the movie is his turning-on session in Psychedelic Color amidst the luxurious surroundings of a friend's digs.

The Trip may not be the greatest chiller ever made but Fonda does a perceptive job with his part, handling well the hallucinations, the joy-rides, the delights and the frights. Trip is not a bad movie at all, the squares not withstanding. Enough art and taste has been lavished on it to make it more than run of the mill and, in its own way, it brings some needed understanding of the generation that has taken over this decade and will someday BE the establishment.

As an extra added attraction, the double bill at the Community also offers The Pawnbroker. It's an oldie but a truly excellent one. Rod Steiger as a Jewish pawnbroker in the Harlem ghetto evokes a tragic and—for those who missed it the first time around—the film can promise a moving, shake-you-up experience. (Reviewed by Tobie Geertsema)

DORFMAN DEMONSTRATES ROLLER TECHNIQUE FOR KIDS

Young People's Studio Reopens

Young People's Studio, an art program for children, located in Woodstock, announces the start of its new fall-winter session.

The Studio program is available to children in two age groups: 6-9 years, and 10-12 years. Young People's Studio is under the direction and guidance of Bruce Dorfman, well-known artist and Art Students League instructor, who will once again provide the professional instruction in all classes.

Children will have the full use of Dorfman's own spacious and specially equipped studio. There each child is able to create and display his efforts comfortably and with ease.

Each weekly program brings the introduction and completion of a new project on one of the general areas of painting, drawing, outdoor sketching, sculpture printmaking, mobiles and crafts. Projects are completely new with each program session and are not repeated.

Young People's Studio school year consists of a fall-winter session and a spring session. Each year, at the end of spring session, a special outdoor exhibition of children's work is held. The 10-12 year old group meets Friday afternoons, 3:40-6 p. m. The 6-9 year old group meets Saturday morning, 9:40 a. m.-12 noon. Children are registered by units consisting of three consecutive classes with fees per unit. All basic materials are provided There are five units in each of the fall and winter sessions. Each group will be limited to 12 members.

Registration day is Saturday, Oct. 21, and Young People's Studio may be visited at that time. For further information and a descriptive mailing, call

Go Signal for Green Theatre

Construction of the Washington Irving Amphitheatre in Greene County is slated to proceed at once via the resolution passed last week at a meeting of the Board of Directors of the Catskill Mountain Resort and Recreation Corporation.

With some $50,000 already subscribed to this open air amphitheatre venture, the board moved to begin construction immediately on the seating area and stage. This would seemingly insure the possibility of producing the "Rip Van Winkle" musical show there next summer.

The amphitheatre will rise near Palenville and "Rip" will play evenings throughout a 10-week summer season. Similar ventures in the southern and western United States have been highly successful.

Preliminary grading of access roads to the site has already begun by Cairo contractors, under the direction of Kermit Goell, co-writer of "Rip" and organizer of the project. Songwriter Goell told SHOWTIME this week that he is "highly satisfied with the vote to move into the construction phase." He said the original roads budget will be utilized elsewhere since these will now cost nothing due to the generosity of Arthur Dederick and James Rockefeller, the Cairo contractors involved.

Grinned Goell: "This is the most exciting day for me since my song "Near You,, was No. 1 on the hit parade."

Praised by Guthrie and Kazan

When the Theatre of the Deaf appears at Bard College, Annandale-on-Hidson, Oct. 16, its varied program of four short plays will have a professional tone seldom encountered away from the sophisticated stage of the big city. The company has been hailed by drama critics as "a great new group of actors and actresses . . . not a clinic for handicapped artists but a brilliant professional troupe of entertainers who have discovered a new and exciting dimension in drama."

Many others who have seen the group perform agree. Famed British director Tyrone Guthrie said of the project: "It sheds new light of a most fascination character upon the whole problem of human communication . . It makes one revise many preconceptions about speech, music, movement and how we communicate with each other." His American counterpart, Elia Kazan, spoke of "a kind of beauty I'd never seen before, primitive yet sophisticated, always passionate."

Requests for tickets for the performance this coming Monday at 8:30 at Bard College gym, may be addressed to either Box 70 at the college or the Public Relations Office there.

Fellini's Film Slated at Marist

Federico Fellini's "La Strada" is the presentation picked to open the 7th Annual Film Festival at Poughkeepsie's Marist College. This year's campus film program will be comprised of eight motion pictures from abroad, beginning with "La Strada" which will be shown this Sunday at 8 p. m. in the Champagnat Theater, with admission free.

Last year hundreds of residents of the area joined students to make up the audience and participated in discussions of theme, artistry and merits of the film after each showing.

Directors ofthe program strive to select films of high esthetic or historical interest centered about a major theme for the year, and those that are not readily available otherwise in the area. This year's theme is Empathy — A Study of Acting in Films.

Movies coming to Marist in the weeks ahead are: Kind Hearts and Coronets, Les Enfants, du Paradis, Rashomon, The Treasure of the Sierra Madre, Die Blaue Angel, La Grande Illusion and Laurence Olivier's Henry V.

Wednesday Movies

"Shoot the Piano Player," the third program of the Wednesday Film Series at Orange County Community College, Middletown, will be shown at 4 and 8 p. m. on Oct. 18 in the college's Orange Hall theater.

Directed by Francois Truffaut in half-thriller, half-parody style "Shoot the Piano Player" shows how Edward Saroyan, the pianist, becomes Charlie Koller, the piano player, with suicide and a murder along the way. Starring in the film is Charles Aznavour.

General admission is charged with proceeds going to the OCCC Student Association Scholarship Fund.

The National Bank of Orange & Ulster Counties

Founded 1812

Complete Banking Services

- Woodstock
- West Hurley
- Rosendale

Member F. D. I. C.

This Dream Leaves...

(Continued from Page 16)

are still contributing to the pleaaure of visual education." White famed for the first Madison Square Garden, "had enough curiosity that he might be intrigued and fascinated by the new, modern Garden," Reisner thinks.

Reisner, who studied at the University of Illinois and in Europe, maintains offices on Innis Avenue in New Paltz and West 42nd Street in New York City. Among his local contributions have been elementary schools in the Marlboro and Onteora districts, as well as the new gymnasium at New Paltz college.

If he feels that a building such as Wright's Guggenheim Museum in Manhattan might not be exactly right for Ulster County stylewise, he is convinced a county museum would be a very good thing. He envisions any such building or complex of buildings as a cultural center for our college and residential communities and for our tourist trade. He feels that any plans for Kingston Point should be aimed at retaining and preserving whatever innocent charm the beachfront once or still has. "Improvements in such areas," he said, "should not mean Coney Island. They should mean Jones Beach." He followed such reasoning himself in blueprinting the new West Chestnut Street Apartments. Retaining the old mansion there and keeping it intact with the exception of removing two side porches on either end, he made this residence the nucleus of the development. The future, he says calls for keping such old buildings as the center of a new complex.

He thinks of Ulster's vast maze of new roads and highways as casual, ineffective and piecemeal projects. They scarcely seem tailored to our needs in his opinion. Says Reisner: "More roads are not the answer. Other kinds of mass transportation are called for — to and from New York City and up and down the Hudson, whether overland or on or under water. We have reached the point where we should forget about more automobiles and improve bus, rail and other services. This ties in with Gov. Rockefeller's new bill. It may be hard to swallow — but we have all the roads we can stand right now."

Ulster Needs Industry

Get Reisner talking about what he thinks is the most important planning problem facing Ulster in the next 10 years and he'll expound along these lines. ' I would say it's a general overall planning to encourage industry. If we do this and we should, we must begin worrying about water resources, residential dwellings of all kinds in both low and high income brackets, and educational facilities. Why? Because industry always wants plenty of water, land and transportation and, without these, it won't be attracted. This county is not going to be agricultural from now on. It's going to be industrial. Farming is not efficient in this area. Eventually, it will be subjugated in favor of industry. We must take advantage of our beautifulscenery and the fact that this is a good place to live to attract industry."

Jedd Reisner finds much to complain about in what he believes to be the non-strategically planned, non-comprehensive programs undertaken by past and present county leaders. They have been too long uninterested in our jail problems and those posed by the county infirmary, as well as parks, recreation and construction, he says. He questions, for example, the $1,000 voted to make a study of the county infirmary; says this money might just well have been thrown down the drain since feasibility studies show many times that amount would have to be spent before "they would have had something they could use." He feels that the County Planning Board is not being given enough support by political bigwigs and that the shelving of that agency's budget request for a county-wide aerial survey mapping will cost us some $100,000 in the future.

Should fortune smile on him Election Day, his first proposals as a legislator from New Paltz would be to attack several bureaucratic bottlenecks locally.

It goes without saying that he would lobby for preservation of old buildings, but he would also interest himself in Ulster County Community College and, hopefully, see that Phase II is actively coordinated with Phase I. With two different architects involved, he would want to make sure, he says, that "there is no buck passing between the two phases and that everyone is very sure where one leaves off and the other begins."

To avoid chaos in this respect, he is adamant in his feeling that we must not have a "disunified campus." While reasoning that the design of each phase does not have to match, he would mount any soapbox to stump for intelligent planning so that the feeling of campus unity will be achieved.

Persistent politician though he may be, Reisner will pause or digress on occasion — enough to assure listeners that the perils of public office have not diminished his sense of humor. For example, on architectural forms: "Work in the future will see fewer straight lines and boxes, more use of the fluid, natural forms and curves. After all, that's the way we appreciate our women, Twiggy notwithstanding." On the highly publicized Gateway to the West Arch in St. Louis, Mo.: "A gimmick . . . St. Louis' biggist bumper sticker! Such man-made objects seem out of place when the natural landscaping is more basic to architectural beauty and can be counted upon to bring pleasure of experience. Besides, the idea of the arch was taken from Mussolini since the form first appeared in one of his posters." On Kingston's County Office Building (the so-called "Glass Menagerie"): "I don't think it would serve any purpose to comment on it, simply because I wouldn't want to repeat it."

Wisely, Reisner has no preference between working with urban environments or those of the rugged countryside. He sees little difference between the two any more; says the rural is looking forward to urbanization and the urban to ruralization since each sees advantages to the other system — and an architect must know about both to do either.

He is, of course, right. And he is right, too, when he points out that architecture IS art and sculpture. He feels that a painter such as Mondrian, for example, was very influential in architecture and that the colors an artist uses and his forms are very necessary to architecture. Math, science and engineering must be studied, too, he says, if a building is to stand up against the test of tome and be truly beartiful.

Touches Us all

For him, architecture touches on the life of everybody and on every aspect of their lives, meaning that it is pretty much the gamut of everybody's experences.

That kind of balance applies to politics, too, most people would have to agree. If many men make buildings, it takes genius to make architecture. Who is to gainsay that an inventive architect could not become a legislator who might provide as his art does, the thoughtful making of "space in light" for the institutions of man?

Reisner feels that if architects make mistakes, they know how to learn from them in planning for the future. He further believes that "if you don't make mistakes, you are not doing anything." If he has an overall point to make, it is that an architect deals daily with people and boards and organizations, with budgets and time limits, plans, ideas and testimony, making him part salesman (because any ideas put across have to be sold) and part politician from the very beginning. He just might be right.

I want
OIL HEAT
in our home

"...I've checked around... we not only save money, our house stays clean... and we don't have any worries about dangerous fumes or explosions..."

Don't fight it, Dad. Just check the facts and you'll see that the little lady's right. Oil Heat is the most economical fuel for home heating, and a lot less worry. Just ask your fuel oil dealer for proof.

Oil HEAT
COMPLETE HOME COMFORT

HUDSON VALLEY OIL HEAT COUNCIL

Serving Dutchess, Ulster, Orange and Sullivan Counties!

ELECTRIC LIVING GUIDE

All rights reserved. D. V. Hickman & Co., Inc., New York

It's Well . . . Different!

"It's wonderful . . . completely different from anything you can imagine . . . and well, you just can't explain it," was how an astronomer described the new world brought closer by the newest telescope.

"But getting right down to earth, I think that's a phrase that fits my business too," says a pioneer dealer in electric heating.

"Who can imagine ahead of time that everything we're saying about it is true . . . that the world of tomorrow heating is here, right now today, has been, in fact, for over five years now.

"For electric heating is the first new thing in heating since the gay nineties. We don't just offer the same old thing with a more modern fuel.

"Too many people are walking into the unknown when they walk into — and maybe buy, — their new houses. It's not the new look of say, the panelling, that should be helping you make the decision . . . but something you may not even consciously see. The heating system . . . . and with a modern electric one that can be mighty unobtrusive indeed. So, it will certainly pay you handsomely to at least get the facts on what you can look forward to if you hold out for electric heating. Here are some of the major points.

● Utterly comfortable indoor climate . . . and perfectly controllable on a room-by-room basis regardless of weather extremes outdoors. Electricity, as fuel, is 100% useable. And if the insulation also meets specifications there will be no drafts, no hot spots.

● A flexibility never possible until the development of electric heating, is one of the world-of-tomorrow features that's basic to an electric heating system. The heating system is your servant, you're not it's slave. Have to stay up late at night for desk work, home work . . . maybe even insomnia? Well you can keep the heating up too, in the rooms where you want it, at the temperature you want it, and as long as you want it.

● You save too, health, annoyance . . . and in the long run, money. Many people report fewer colds in the even warmth of electrically heated houses. There's no need for seasonal maintenance either (nothing to get dirty and that saves more money in the long run. And incidentally, with electric heating, it's a much longer run. Not only do they out-perform other tyes, they outlast them.

QUESTION BOX

Q. Is there one type of electric heating better than the other?

A. Though it's been around in a mass way only about half a dozen years, the varying types of equipment we've mentioned in the column are highly perfected.

To say again something we firmly believe, let your heating contractor do the prescribing. Design of your house, peculiarities of a given room may indicate a particular type. There are times when a contractor will use say all three of the three most popular types throughout a house. That would be electric radiators, radiant ceiling cable, and wall panels.

Q. Is electric heating adaptable primarly for single homes?

A. Electricity is proving itself the perfect fuel for any size structure from the smallest vacation bungalow to the tallest skyscraper.

It's always proving mighty popular in multiple dwellings from a simple two-family house to large apartment buildings. In addition to evenness of heat, which makes it desirable in any dwelling, electric heating gives apartment dwellers something they haven't had before in the bigger structures. And that's individual control. With electric heating you don't have to shudder with cold because the superintendent cuts the heat at 10:00 P. M. . . . nor tippy-toe over cold tiles to your shower if you get up at 5:00. Electric heating can be controlled according to the taste and need of individual dwellers.

Q. How long does it take electricity to heat?

A. It's on the job instantly. As fast as your table lamp. Electricity travels with the speed of light.

Q. Does an electric heating system cause power drain on appliances?

A. Quite the contrary. In fact when Gold Medallion standards are followed so many extra circuits are provided that you won't need extra wiring even when you acquire things electrical that haven't even been invented yet.

For Complete Home Heating

MARKEL

FLAMELESS ELECTRIC BASEBOARD HEATING

HEAT A ROOM OR AN ENTIRE HOME

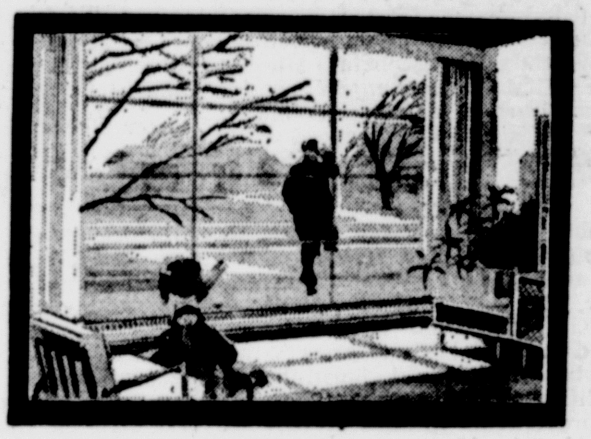

● **CONVENIENT - FAST**
Luxurious heat at the flick of a switch for a room or the entire home. No long waits as in older heating systems.

● **SAFE - CLEAN - HEALTHFUL**
Flameless, sootless, odorless—as safe as the light you read by—Eliminates cold drafts.

● **INDIVIDUAL ROOM TEMPERATURE CONTROL**
Temperature in each room can be adjusted to individual taste, without affecting rest of the house. Even heat, wall-to-wall and floor-to-ceiling.

● **LOW INSTALLATION COST — LOW UPKEEP**
Usually costs less to install than old fashion fossil fuel systems. Trouble free, nothing to break down, no maintenance contracts; no yearly checks.

● **NEW BEAUTY FOR YOUR HOME**
Gives you all the space occupied by radiators, furnace and boiler. You place your furniture anywhere you please.

ULSTER ELECTRIC SUPPLY CO., INC.

331-5653 572 Broadway, Kingston

IF YOU ARE PLANNING TO BUILD, BUY OR REMODEL, CALL ANY ONE OF THE ELECTRICAL CONTRACTORS LISTED BELOW. HE WILL GIVE YOU ALL THE FACTS ON TOTAL ELECTRIC HOME HEATING.

RICHARD HUNTER
ELECTRICAL CONTRACTOR
246-5886
VETERAN

ARTHUR FIORE & SON
ALL TYPES OF WIRING AND INSULATION
338-7804
KINGSTON

OAKLEIGH HOLSAPPLE
ELECTRICAL CONTRACTOR
758-2956
RED HOOK, N. Y.

RUDOLPH STRASSER
ELECTRICAL CONTRACTOR
246-5571
SAUGERTIES

HEAT, LIGHT, POWER CO.
ELECTRIC CONTRACTORS
338-1111
KINGSTON

MARKEL ELECTRIC
BASEBOARD HEATING
A
REAL LUXURY HEAT

FOR COMPLETE INFORMATION
& A FREE ELECTRIC HEATING ESTIMATE
CALL US OR SEND IN THE COUPON

I am interested in Electric Heat
☐ For my existing home
☐ For the home I plan to build.

CENTRAL HUDSON
GAS & ELECTRIC CORPORATION
284 South Ave., Poughkeepsie, N. Y. 12602

NAME .....
ADDRESS .....
PHONE .....

COLORING FUN

Copyright 1967, Kupper/Kimball Inc., Hartford, Conn.

The Adventures of Tiny Turtle

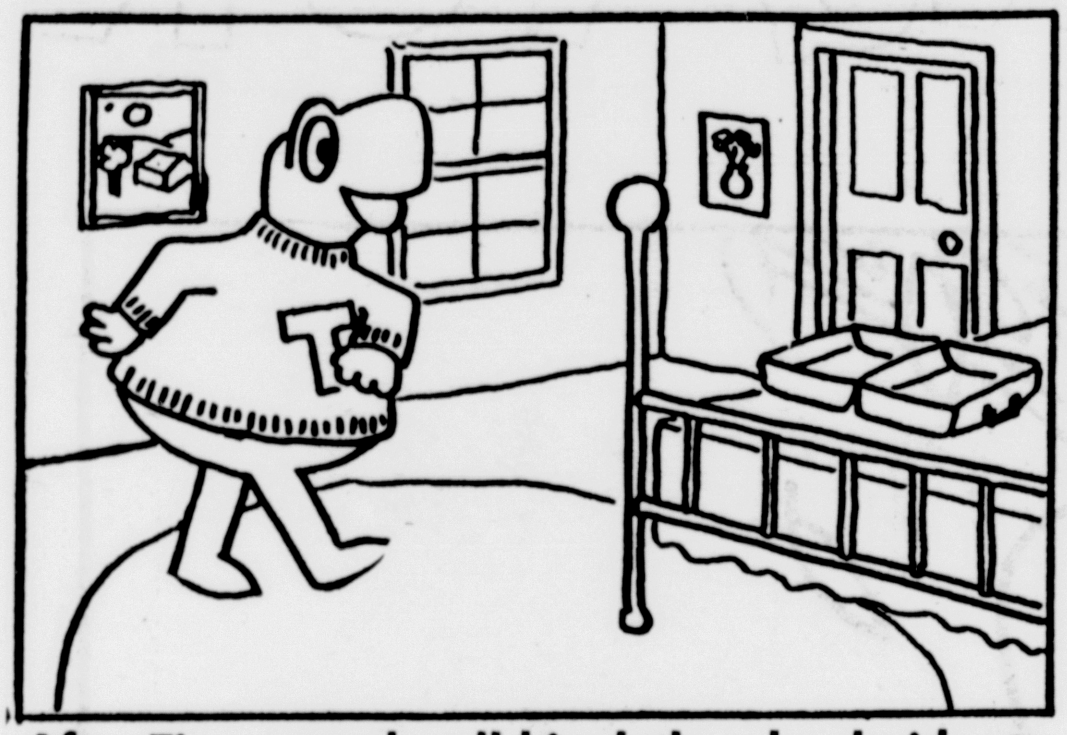

After Tiny unpacks all his clothes, he decides to go for a walk around the farm.

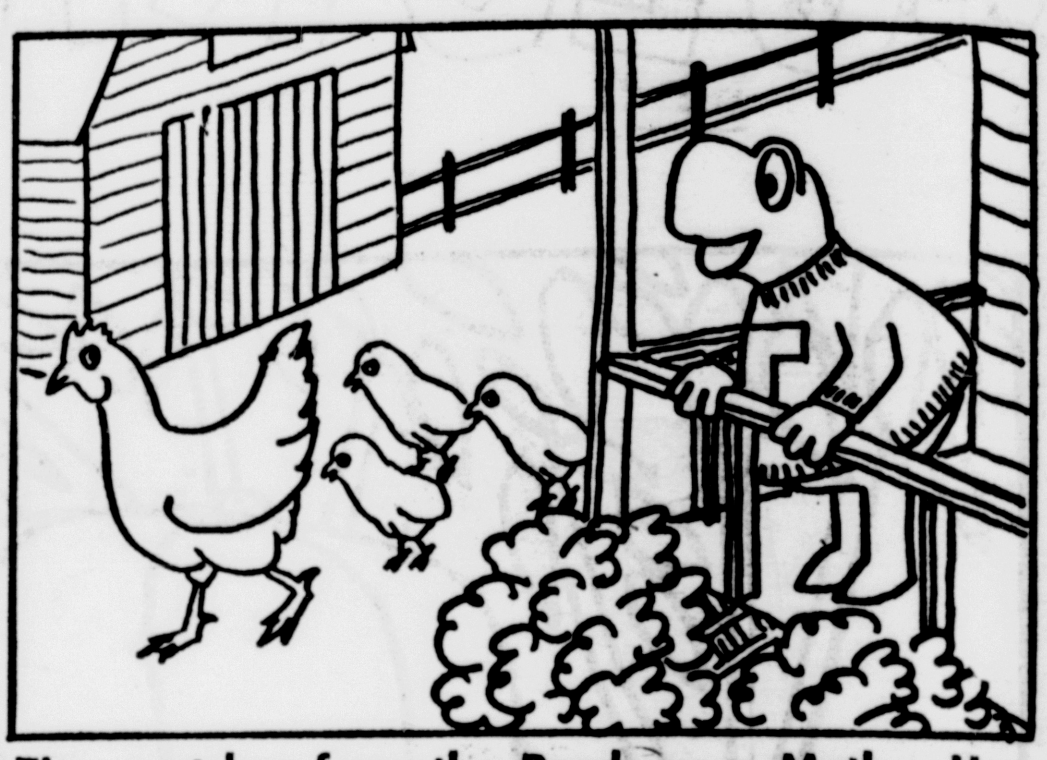

Tiny watches from the Porch as a Mother Hen and three Baby Chicks walk by.

Color all the pictures that rhyme with ZOO.

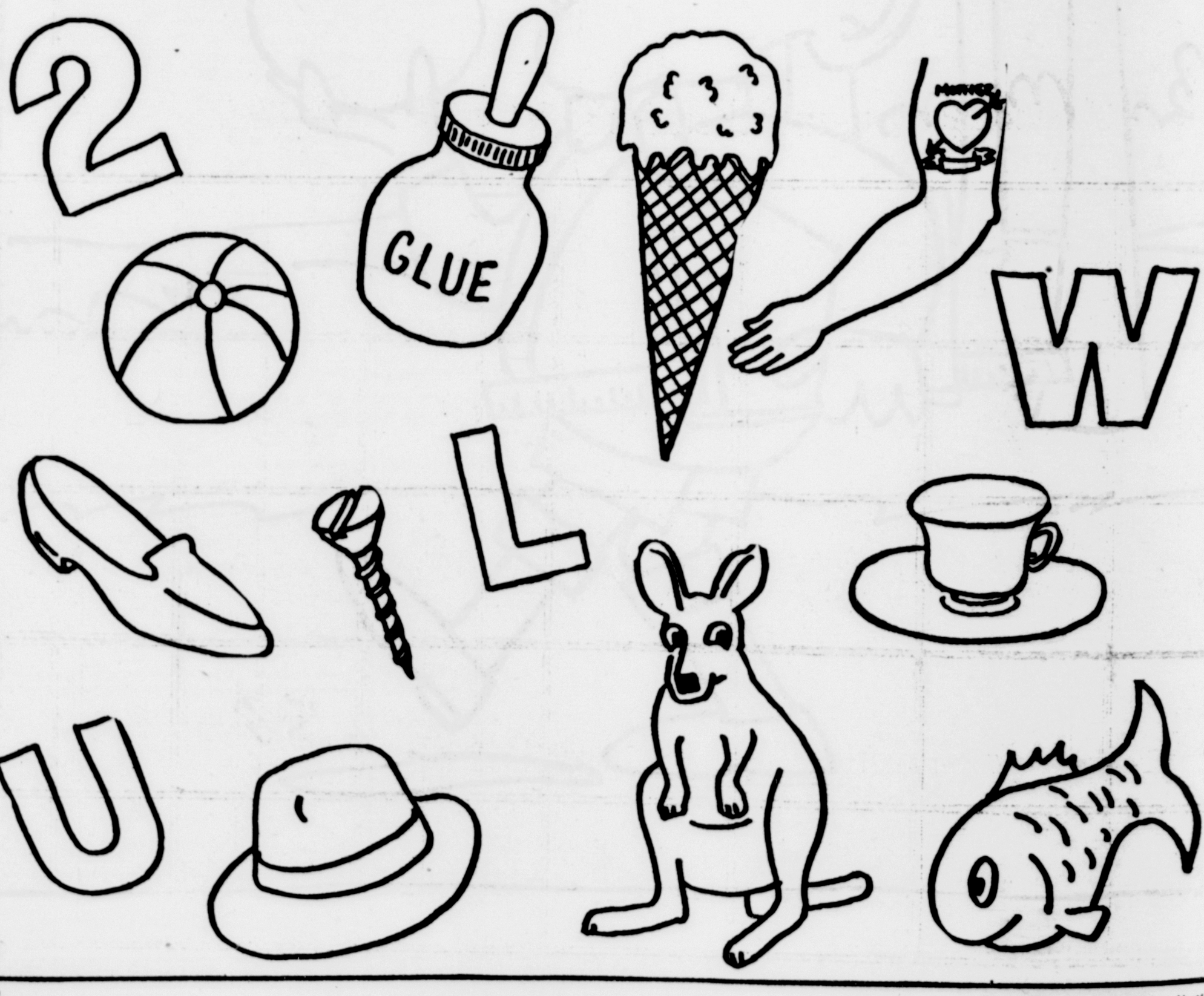

Copyright 1967, Kupper/Kimball Inc., Hartford, Conn.

The Tiny Freeman

The Kingston Daily Freeman

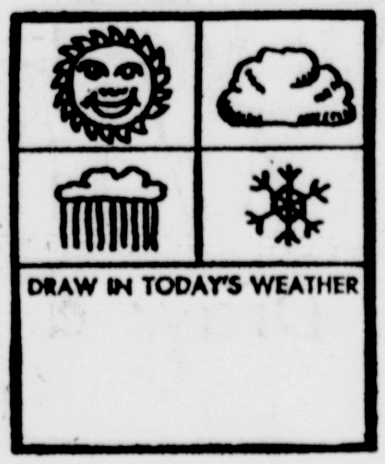

This Paper Belongs to _____

This Month is October.

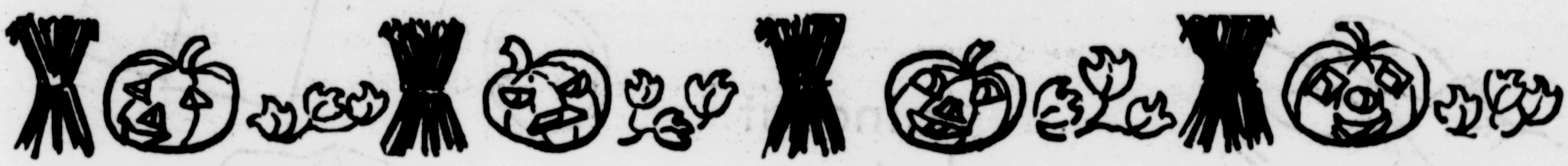

Fill in the missing days and dates

Monday		Wednesday		Friday		
		3		5		
	9		11		13	
		17				21
22					27	
29		31				

Copyright 1967, Kupper/Kimball Inc., Hartford, Conn.

Which is which?

Draw a line from each thing you wear to its name.

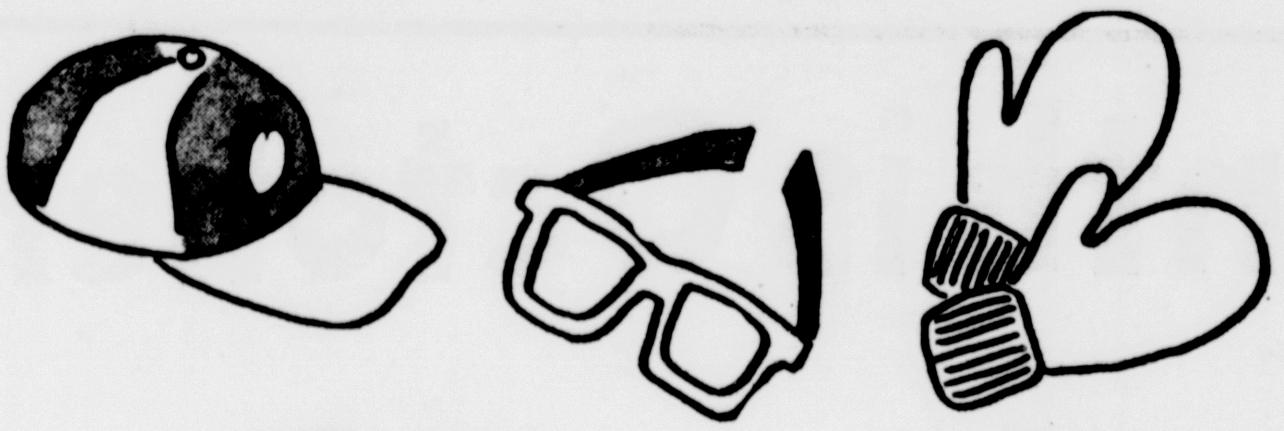

raincoat
hat
dress
glasses
shirt
pants
mittens
shoes
socks
bathing suit
overshoes
wristwatch
earmuffs
ring
bow tie
necklace

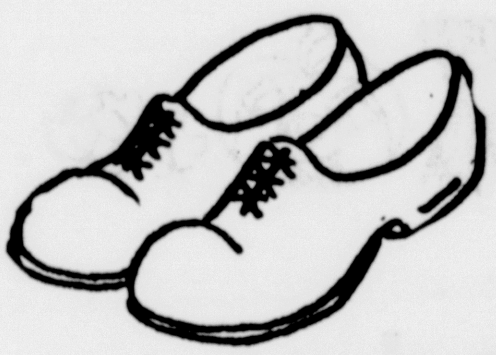

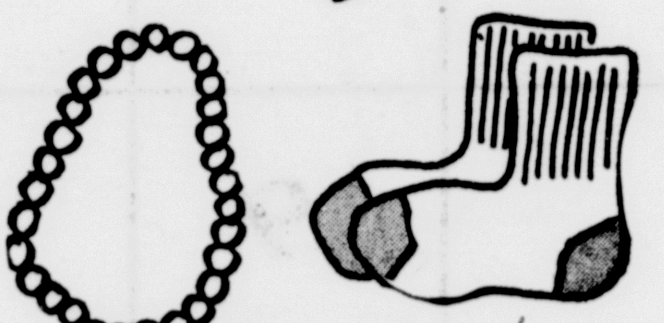

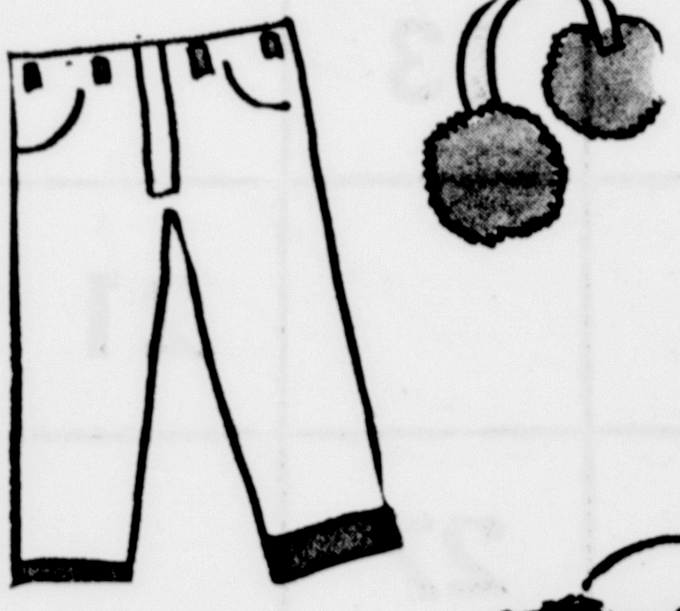

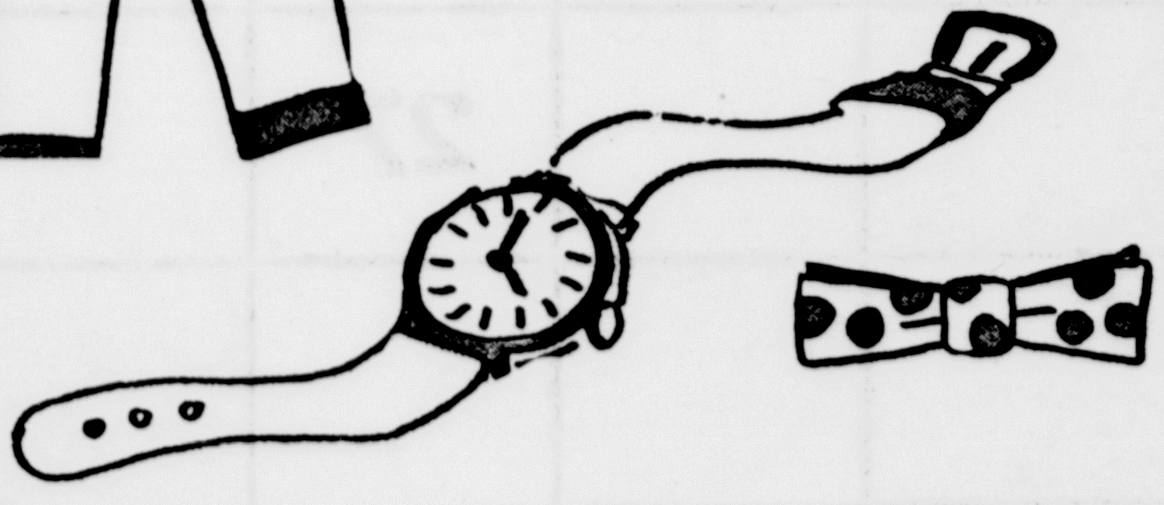

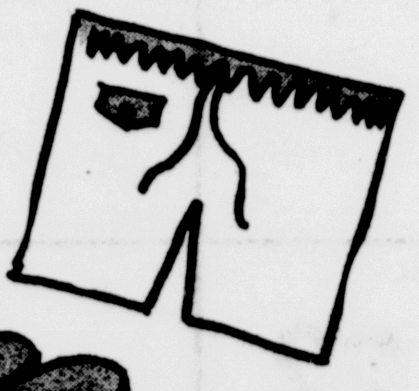

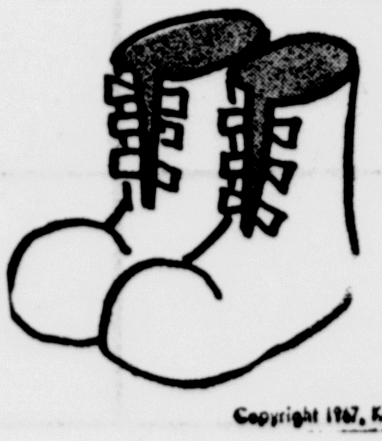

Copyright 1967, Kupper/Kimball Inc., Hamden, Conn